

Tarifa precios

Ventilation and air purification solutions



Febrero 2024





SODECA centra su actividad en la producción de ventiladores industriales, sistemas de ventilación y extractores para la evacuación de humos en caso de incendio, desde 1983 año de su fundación.

Los ventiladores y extractores de Sodeca están presentes en todos los países Europeos y en gran parte del mundo, gracias a la calidad del producto y a los métodos de investigación y desarrollo utilizados. Nuestros procedimientos de calidad utilizados y certificados por BUREAU VERITAS, según ISO 9001:2015, son otra de las razones que sitúan a Sodeca como uno de los mejores y más reconocidos fabricantes de ventiladores de Europa.

Sin duda el factor más importante para alcanzar nuestros objetivos, es el factor humano, grandes profesionales que trabajan a su servicio, ofreciendo no solo equipos de ventilación, sino soluciones a cualquier necesidad de ventilación planteada por nuestros clientes. Les ofrecemos la posibilidad de visitar nuestras instalaciones en Sant Quirze de Besora, con más de 16.000 m² de superficie construida, donde podrá ver nuestra fabricación de ventiladores, con las más altas exigencias de calidad, cumpliendo con las normativas de ISO y AMCA.

Este catálogo es solo un pequeño detalle de nuestras posibilidades, no dude en contactar con nosotros, ponemos toda nuestra experiencia y nuestro equipo humano a su disposición.

ÍNDICE GENERAL

VENTILADORES CON
COMPUERTAS



6

EXTRACTORES
EN LÍNEA PARA
CONDUCTOS



12

VENTILADORES
HELICOIDALES



16

VENTILADORES
CENTRÍFUGOS



24

EXT. EVACUACIÓN
HUMOS 400 °C/2H -
300 °C/2H



50

SISTEMAS DE
PRESURIZACIÓN PARA
ESCALERAS, VESTÍBULOS
Y VÍAS DE EVACUACIÓN



73

EXT. ATMÓSFERAS
EXPLOSIVAS ATEX



79

VENTILADORES PARA
HORNOS



95

ÍNDICE GENERAL

VENTILADORES
PARA APLICACIONES
INDUSTRIALES



98

EXTRACTORES DE
TEJADO



107

EC TECHNOLOGY
AND EFFICIENT FANS



115

SOLUCIONES PARA
EL TRATAMIENTO DEL
AIRE INTERIOR



123

VENTILACIÓN PARA
VIVIENDAS



137

CORTINAS DE AIRE



139

ACCESORIOS



141

VENTILADORES CON COMPUERTAS WALL SYSTEM

7 THT/WALL-F



7 THT/WALL



8 WALL/FREE



8 WALL/DUCT



9 WALL/AXIAL



VENTILADORES CON COMPUERTAS ROOF SYSTEM

10 THT/HATCH



10 HATCH/HP



11 HCT/HATCH



VENTILADORES CON COMPUERTAS WALL SYSTEM



THT/WALL-F

Extractores dinámicos murales con compuerta de apertura motorizada, para la evacuación de humo en caso de incendio, 400 °C/2h y 300 °C/2h

COD	MOD	PVP €
F-400		
1150753	THT/WALL-F-40-2T-1.5-F-400 IE3	4.388,10
1150792	THT/WALL-F-45-2T-2-F-400 IE3	4.480,95
1150889	THT/WALL-F-45-2T-3-F-400 IE3	4.505,75
1150731	THT/WALL-F-56-4T-2-F-400 IE3	4.712,65
1150760	THT/WALL-F-63-4T-3-F-400 IE3	5.441,20
1150739	THT/WALL-F-63-4T-4-F-400 IE3	5.524,10
1150764	THT/WALL-F-71-4T-3-F-400 IE3	5.809,00
1150741	THT/WALL-F-71-4T-4-F-400 IE3	5.892,00
1150960	THT/WALL-F-71-6T-1.5-F-400 IE3	5.708,70
1150763	THT/WALL-F-80-4T-3-F-400 IE3	6.048,25
1150738	THT/WALL-F-80-4T-4-F-400 IE3	6.414,90
1150898	THT/WALL-F-80-4T-5.5-F-400 IE3	6.418,65
1272393	THT/WALL-F-80-4T-7.5-F-400 IE3	7.277,05
1150959	THT/WALL-F-80-6T-1.5-F-400 IE3	6.007,25
1150868	THT/WALL-F-80-6T-2-F-400 IE3	6.521,35
1150774	THT/WALL-F-90-4T-7.5-F-400 IE3	7.485,30
1150781	THT/WALL-F-90-4T-10-F-400 IE3	7.673,55
1150864	THT/WALL-F-90-6T-3-F-400 IE3	6.880,70
1150970	THT/WALL-F-90-6T-4-F-400 IE3	7.659,95
1150811	THT/WALL-F-100-4T-10-F-400 IE3	7.827,15
1150788	THT/WALL-F-100-4T-15-F-400 IE3	9.348,50
1150746	THT/WALL-F-100-4T-20-F-400 IE3	9.769,70
1150978	THT/WALL-F-100-6T-5.5-F-400 IE3	8.089,80
F-300		
1263992	THT/WALL-F-40-2T-1.5-F-300 IE3	3.949,25
1263990	THT/WALL-F-45-2T-2-F-300 IE3	4.032,90
1263968	THT/WALL-F-45-2T-3-F-300 IE3	4.055,15
1263961	THT/WALL-F-56-4T-2-F-300 IE3	4.241,30
1263973	THT/WALL-F-63-4T-3-F-300 IE3	5.099,70
1263975	THT/WALL-F-63-4T-4-F-300 IE3	5.270,10
1263976	THT/WALL-F-71-4T-3-F-300 IE3	5.228,15
1263991	THT/WALL-F-71-4T-4-F-300 IE3	5.302,80

COD	MOD	PVP €
1263997	THT/WALL-F-71-6T-1.5-F-300 IE3	5.137,90
1263965	THT/WALL-F-80-4T-3-F-300 IE3	5.443,30
1263954	THT/WALL-F-80-4T-4-F-300 IE3	5.773,40
1263977	THT/WALL-F-80-4T-5.5-F-300 IE3	5.776,65
1272398	THT/WALL-F-80-4T-7.5-F-300 IE3	6.548,55
1263974	THT/WALL-F-80-6T-1.5-F-300 IE3	5.406,60
1263959	THT/WALL-F-80-6T-2-F-300 IE3	5.869,25
1263982	THT/WALL-F-90-4T-7.5-F-300 IE3	6.736,70
1263958	THT/WALL-F-90-4T-10-F-300 IE3	6.906,20
1263967	THT/WALL-F-90-6T-3-F-300 IE3	6.192,60
1263981	THT/WALL-F-90-6T-4-F-300 IE3	6.894,05
1263960	THT/WALL-F-100-4T-10-F-300 IE3	7.044,60
1263980	THT/WALL-F-100-4T-15-F-300 IE3	8.413,65
1263985	THT/WALL-F-100-4T-20-F-300 IE3	8.792,75
1263971	THT/WALL-F-100-6T-5.5-F-300 IE3	7.280,80



THT/WALL

Extractores dinámicos murales con compuerta de apertura motorizada, para la evacuación de humo en caso de incendio, 400 °C/2h y 300 °C/2h

COD	MOD	PVP €
F-400		
1150883	THT/WALL-40-2T-1-F-400 IE3	4.775,95
1150751	THT/WALL-40-2T-1.5-F-400 IE3	4.875,90
1150793	THT/WALL-45-2T-2-F-400 IE3	4.979,10
1150888	THT/WALL-45-2T-3-F-400 IE3	5.007,00
1150797	THT/WALL-50-2T-4-F-400 IE3	5.237,15
1150819	THT/WALL-50-2T-5.5-F-400 IE3	5.938,80
1150821	THT/WALL-56-2T-5.5-F-400 IE3	5.916,00
1150894	THT/WALL-56-2T-7.5-F-400 IE3	6.922,60
1150730	THT/WALL-56-4T-2-F-400 IE3	5.237,10
1150761	THT/WALL-63-4T-3-F-400 IE3	6.045,75
1150742	THT/WALL-63-4T-4-F-400 IE3	6.138,30
1150953	THT/WALL-63-6T-1-F-400 IE3	5.770,65
1150762	THT/WALL-71-4T-3-F-400 IE3	6.455,00
1150743	THT/WALL-71-4T-4-F-400 IE3	6.547,55
1150768	THT/WALL-71-4T-5.5-F-400 IE3	7.497,10

COD	MOD	PVP €
1150962	THT/WALL-71-6T-1.5-F-400 IE3	6.344,05
1150765	THT/WALL-80-4T-3-F-400 IE3	6.720,60
1150740	THT/WALL-80-4T-4-F-400 IE3	7.128,75
1150899	THT/WALL-80-4T-5.5-F-400 IE3	7.132,70
1150776	THT/WALL-80-4T-7.5-F-400 IE3	7.977,75
1150961	THT/WALL-80-6T-1.5-F-400 IE3	6.675,15
1150867	THT/WALL-80-6T-2-F-400 IE3	7.246,75
1150777	THT/WALL-90-4T-7.5-F-400 IE3	8.317,90
1150780	THT/WALL-90-4T-10-F-400 IE3	8.526,35
1150789	THT/WALL-90-4T-15-F-400 IE3	10.478,70
1150863	THT/WALL-90-6T-3-F-400 IE3	7.645,70
1150968	THT/WALL-90-6T-4-F-400 IE3	8.511,45
1150810	THT/WALL-100-4T-10-F-400 IE3	8.697,95
1150787	THT/WALL-100-4T-15-F-400 IE3	10.387,55
1150747	THT/WALL-100-4T-20-F-400 IE3	10.856,20
1150980	THT/WALL-100-6T-5.5-F-400 IE3	8.989,90
1150990	THT/WALL-100-6T-7.5-F-400 IE3	9.172,35
1272056	THT/WALL-125-4T/6-20-F-400 IE3	14.203,60
1272057	THT/WALL-125-4T/6-25-F-400 IE3	15.209,60
1272058	THT/WALL-125-4T/6-30-F-400 IE3	15.431,10
1272059	THT/WALL-125-4T/6-40-F-400 IE3	17.067,95
1272060	THT/WALL-125-4T/6-50-F-400 IE3	19.369,95
1272061	THT/WALL-125-4T/9-25-F-400 IE3	15.348,90
1272062	THT/WALL-125-4T/9-30-F-400 IE3	15.584,45
1272063	THT/WALL-125-4T/9-40-F-400 IE3	18.181,40
1272064	THT/WALL-125-4T/9-50-F-400 IE3	21.800,80
1272065	THT/WALL-125-4T/12-30-F-400 IE3	16.734,30
1272066	THT/WALL-125-4T/12-40-F-400 IE3	18.371,10
1272067	THT/WALL-125-4T/12-50-F-400 IE3	22.950,65
1272068	THT/WALL-125-6T/6-5.5-F-400 IE3	12.766,35
1272069	THT/WALL-125-6T/6-7.5-F-400 IE3	12.835,90
1272070	THT/WALL-125-6T/6-10-F-400 IE3	13.589,90
1272071	THT/WALL-125-6T/6-15-F-400 IE3	14.059,20
1272072	THT/WALL-125-6T/6-20-F-400 IE3	15.217,75
1272073	THT/WALL-125-6T/9-10-F-400 IE3	13.848,20
1272074	THT/WALL-125-6T/9-15-F-400 IE3	14.592,15
1272075	THT/WALL-125-6T/9-20-F-400 IE3	15.371,05
1272076	THT/WALL-125-6T/9-25-F-400 IE3	16.808,50
1272077	THT/WALL-125-6T/12-25-F-400 IE3	17.859,80
1272078	THT/WALL-125-6T/12-30-F-400 IE3	18.292,00
1272079	THT/WALL-125-6T/12-40-F-400 IE3	22.281,90

VENTILADORES CON COMPUERTAS WALL SYSTEM

COD	MOD	PVP €
F-300		
1263910	THT/WALL-40-2T-1-F-300 IE3	4.298,35
1263917	THT/WALL-40-2T-1.5-F-300 IE3	4.388,40
1263893	THT/WALL-45-2T-2-F-300 IE3	4.481,15
1263921	THT/WALL-45-2T-3-F-300 IE3	4.506,30
1263890	THT/WALL-50-2T-4-F-300 IE3	4.713,30
1263883	THT/WALL-50-2T-5.5-F-300 IE3	5.344,95
1263949	THT/WALL-56-2T-5.5-F-300 IE3	5.324,35
1263909	THT/WALL-56-2T-7.5-F-300 IE3	6.230,35
1263899	THT/WALL-56-4T-2-F-300 IE3	4.713,25
1263937	THT/WALL-63-4T-3-F-300 IE3	5.441,25
1263888	THT/WALL-63-4T-4-F-300 IE3	5.524,40
1263953	THT/WALL-63-6T-1-F-300 IE3	5.193,65
1263939	THT/WALL-71-4T-3-F-300 IE3	5.809,50
1263946	THT/WALL-71-4T-4-F-300 IE3	5.892,80
1263900	THT/WALL-71-4T-5.5-F-300 IE3	6.747,40
1263943	THT/WALL-71-6T-1.5-F-300 IE3	5.709,60
1263922	THT/WALL-80-4T-3-F-300 IE3	6.048,50
1263950	THT/WALL-80-4T-4-F-300 IE3	6.415,80
1263929	THT/WALL-80-4T-5.5-F-300 IE3	6.419,50
1263903	THT/WALL-80-4T-7.5-F-300 IE3	7.179,95
1263927	THT/WALL-80-6T-1.5-F-300 IE3	6.007,60
1263920	THT/WALL-80-6T-2-F-300 IE3	6.522,15
1263907	THT/WALL-90-4T-7.5-F-300 IE3	7.486,15
1263944	THT/WALL-90-4T-10-F-300 IE3	7.673,80
1263945	THT/WALL-90-4T-15-F-300 IE3	9.430,80
1263908	THT/WALL-90-6T-3-F-300 IE3	6.881,10
1263928	THT/WALL-90-6T-4-F-300 IE3	7.660,25
1263938	THT/WALL-100-4T-10-F-300 IE3	7.828,10
1263931	THT/WALL-100-4T-15-F-300 IE3	9.348,85
1263895	THT/WALL-100-4T-20-F-300 IE3	9.770,65
1263918	THT/WALL-100-6T-5.5-F-300 IE3	8.090,90
1263882	THT/WALL-100-6T-7.5-F-300 IE3	8.255,05
1272183	THT/WALL-125-4T/6-20-F-300 IE3	13.573,65
1272173	THT/WALL-125-4T/6-25-F-300 IE3	14.254,80
1272193	THT/WALL-125-4T/6-30-F-300 IE3	14.790,30
1272194	THT/WALL-125-4T/6-40-F-300 IE3	15.409,55
1272181	THT/WALL-125-4T/6-50-F-300 IE3	19.487,90
1272175	THT/WALL-125-4T/9-25-F-300 IE3	14.394,25
1272177	THT/WALL-125-4T/9-30-F-300 IE3	14.943,55
1272188	THT/WALL-125-4T/9-40-F-300 IE3	16.522,95

COD	MOD	PVP €
1272179	THT/WALL-125-4T/9-50-F-300 IE3	19.661,05
1272172	THT/WALL-125-4T/12-30-F-300 IE3	16.093,45
1272182	THT/WALL-125-4T/12-40-F-300 IE3	16.712,65
1272190	THT/WALL-125-4T/12-50-F-300 IE3	20.811,00
1272186	THT/WALL-125-6T/6-5.5-F-300 IE3	12.101,45
1272185	THT/WALL-125-6T/6-7.5-F-300 IE3	12.257,60
1272180	THT/WALL-125-6T/6-10-F-300 IE3	13.242,65
1272187	THT/WALL-125-6T/6-15-F-300 IE3	13.659,65
1272171	THT/WALL-125-6T/6-20-F-300 IE3	15.098,20
1272191	THT/WALL-125-6T/9-10-F-300 IE3	13.500,85
1272174	THT/WALL-125-6T/9-15-F-300 IE3	14.192,55
1272178	THT/WALL-125-6T/9-20-F-300 IE3	15.251,45
1272192	THT/WALL-125-6T/9-25-F-300 IE3	15.806,85
1272184	THT/WALL-125-6T/12-25-F-300 IE3	16.858,10
1272189	THT/WALL-125-6T/12-30-F-300 IE3	16.943,40
1272176	THT/WALL-125-6T/12-40-F-300 IE3	20.029,20



WALL/FREE

Extractores dinámicos murales con compuerta de apertura motorizada

COD	MOD	PVP €
1209034	WALL/FREE-40-2T-1.5 IE3	3.852,85
1209043	WALL/FREE-45-2T-2 IE3	3.943,70
1209022	WALL/FREE-45-2T-3 IE3	3.998,80
1209021	WALL/FREE-56-4T-2 IE3	4.132,35
1209042	WALL/FREE-63-4T-3 IE3	5.033,95
1209039	WALL/FREE-63-4T-4 IE3	5.112,40
1209019	WALL/FREE-71-4T-3 IE3	5.161,90
1209048	WALL/FREE-71-4T-4 IE3	5.219,75
1209027	WALL/FREE-71-6T-1.5 IE3	4.915,60
1209009	WALL/FREE-80-4T-3 IE3	5.402,90
1209031	WALL/FREE-80-4T-4 IE3	5.488,15
1209018	WALL/FREE-80-4T-5.5 IE3	5.558,40
1209035	WALL/FREE-80-6T-1.5 IE3	5.233,50
1209015	WALL/FREE-80-6T-2 IE3	5.364,35
1209047	WALL/FREE-90-4T-7.5 IE3	6.707,85

COD	MOD	PVP €
1209036	WALL/FREE-90-4T-10 IE3	6.852,30
1209037	WALL/FREE-90-6T-3 IE3	6.345,80
1209017	WALL/FREE-90-6T-4 IE3	6.528,80
1209026	WALL/FREE-100-4T-10 IE3	7.189,60
1209051	WALL/FREE-100-4T-15 IE3	7.840,65
1209030	WALL/FREE-100-4T-20 IE3	8.032,05
1209014	WALL/FREE-100-6T-5.5 IE3	7.061,45



WALL/DUCT

Extractores dinámicos murales con compuerta de apertura motorizada

COD	MOD	PVP €
1188295	WALL/DUCT-40-2T-1.5 IE3	3.853,75
1188297	WALL/DUCT-45-2T-2 IE3	3.945,10
1188298	WALL/DUCT-45-2T-3 IE3	3.999,20
1188299	WALL/DUCT-45-4T-0.5	3.747,65
1188301	WALL/DUCT-50-4T-0.75	3.925,65
1188302	WALL/DUCT-56-4T-1 IE3	4.058,75
1188303	WALL/DUCT-56-4T-1.5 IE3	4.096,85
1188304	WALL/DUCT-56-4T-2 IE3	4.132,90
1201234	WALL/DUCT-56-6T-0.75	4.000,60
1201235	WALL/DUCT-63-4T-1 IE3	4.730,80
1201236	WALL/DUCT-63-4T-1.5 IE3	4.769,00
1201237	WALL/DUCT-63-4T-2 IE3	4.802,45
1188305	WALL/DUCT-63-4T-3 IE3	5.034,75
1188306	WALL/DUCT-63-4T-4 IE3	5.113,65
1188308	WALL/DUCT-63-6T-0.75	4.670,20
1201239	WALL/DUCT-71-4T-2 IE3	4.906,75
1188309	WALL/DUCT-71-4T-3 IE3	5.162,30
1188310	WALL/DUCT-71-4T-4 IE3	5.220,70
1201240	WALL/DUCT-71-6T-1 IE3	4.872,45
1188311	WALL/DUCT-71-6T-1.5 IE3	4.916,25
1188312	WALL/DUCT-80-4T-3 IE3	5.403,85
1188313	WALL/DUCT-80-4T-4 IE3	5.488,60
1188314	WALL/DUCT-80-4T-5.5 IE3	5.558,40
1188315	WALL/DUCT-80-6T-1.5 IE3	5.234,55

VENTILADORES CON COMPUERTAS WALL SYSTEM

COD	MOD	PVP €
1188316	WALL/DUCT-80-6T-2 IE3	5.364,55
1188318	WALL/DUCT-90-4T-5.5 IE3	6.501,85
1188319	WALL/DUCT-90-4T-7.5 IE3	6.708,90
1188320	WALL/DUCT-90-4T-10 IE3	6.853,15
1201242	WALL/DUCT-90-6T-2 IE3	6.313,50
1188321	WALL/DUCT-90-6T-3 IE3	6.346,25
1188322	WALL/DUCT-90-6T-4 IE3	6.529,65
1188323	WALL/DUCT-100-4T-7.5 IE3	7.065,60
1188325	WALL/DUCT-100-4T-10 IE3	7.190,50
1188326	WALL/DUCT-100-4T-15 IE3	7.841,75
1188327	WALL/DUCT-100-4T-20 IE3	8.032,40
1201243	WALL/DUCT-100-6T-3 IE3	6.693,15
1188328	WALL/DUCT-100-6T-4 IE3	6.882,85
1188329	WALL/DUCT-100-6T-5.5 IE3	7.062,85
1271903	WALL/DUCT-125-4T/6-20 IE3	11.836,35
1271904	WALL/DUCT-125-4T/6-25 IE3	12.674,65
1271905	WALL/DUCT-125-4T/6-30 IE3	12.859,25
1271906	WALL/DUCT-125-4T/6-40 IE3	14.223,25
1271907	WALL/DUCT-125-4T/6-50 IE3	16.141,65
1271908	WALL/DUCT-125-4T/9-25 IE3	12.790,75
1271909	WALL/DUCT-125-4T/9-30 IE3	12.987,00
1271910	WALL/DUCT-125-4T/9-40 IE3	15.151,20
1271911	WALL/DUCT-125-4T/9-50 IE3	18.167,35
1271912	WALL/DUCT-125-4T/12-30 IE3	13.945,30
1271913	WALL/DUCT-125-4T/12-40 IE3	15.309,25
1271914	WALL/DUCT-125-4T/12-50 IE3	19.125,60
1271915	WALL/DUCT-125-6T/6-5.5 IE3	10.638,70
1271916	WALL/DUCT-125-6T/6-7.5 IE3	10.696,55
1271917	WALL/DUCT-125-6T/6-10 IE3	11.324,95
1271918	WALL/DUCT-125-6T/6-15 IE3	11.716,05
1271919	WALL/DUCT-125-6T/6-20 IE3	12.681,40
1271920	WALL/DUCT-125-6T/9-10 IE3	11.540,15
1271921	WALL/DUCT-125-6T/9-15 IE3	12.160,15
1271922	WALL/DUCT-125-6T/9-20 IE3	12.809,15
1271923	WALL/DUCT-125-6T/9-25 IE3	12.952,40
1271924	WALL/DUCT-125-6T/12-25 IE3	13.748,40
1271925	WALL/DUCT-125-6T/12-30 IE3	15.146,40
1271926	WALL/DUCT-125-6T/12-40 IE3	17.063,65



WALL/AXIAL

Extractores helicoidales murales con compuerta de apertura motorizada

COD	MOD	PVP €
1202437	WALL/AXIAL-40-4T	3.435,45
1202438	WALL/AXIAL-45-4T	3.513,95
1202439	WALL/AXIAL-50-4T	3.686,90
1202441	WALL/AXIAL-56-4T IE3	3.887,20
1202442	WALL/AXIAL-56-6T	3.767,05
1202443	WALL/AXIAL-63-4T IE3	4.884,20
1202444	WALL/AXIAL-63-6T	4.692,75
1202445	WALL/AXIAL-71-4T IE3	5.063,45
1202446	WALL/AXIAL-71-6T IE3	5.003,50

VENTILADORES CON COMPUERTAS ROOF SYSTEM



THT/HATCH

Exutorios dinámicos con apertura motorizada equipados con extractor de tejado, para evacuación de humo en caso de incendio 400 °C/2h y 300 °C/2h

COD	MOD	PVP €
F-400		
1139639	THT/HATCH-40-2T-1-F-400 IE3	8.730,80
1139661	THT/HATCH-40-2T-1.5-F-400 IE3	8.952,90
1139653	THT/HATCH-45-2T-2-F-400 IE3	9.026,20
1139660	THT/HATCH-45-2T-3-F-400 IE3	9.047,25
1139655	THT/HATCH-50-2T-4-F-400 IE3	9.232,35
1139657	THT/HATCH-56-2T-5.5-F-400 IE3	9.861,85
1139656	THT/HATCH-56-2T-7.5-F-400 IE3	10.621,55
1139648	THT/HATCH-63-4T-3-F-400 IE3	9.422,00
1139647	THT/HATCH-63-4T-4-F-400 IE3	9.495,35
1139650	THT/HATCH-63-6T-1-F-400 IE3	9.198,30
1139649	THT/HATCH-80-4T-3-F-400 IE3	9.638,40
1139651	THT/HATCH-80-4T-4-F-400 IE3	9.716,05
1139643	THT/HATCH-80-4T-5.5-F-400 IE3	9.974,60
1139645	THT/HATCH-80-4T-7.5-F-400 IE3	11.104,85
1139644	THT/HATCH-80-6T-1.5-F-400 IE3	9.605,65
1139646	THT/HATCH-80-6T-2-F-400 IE3	9.705,70
1139640	THT/HATCH-90-4T-7.5-F-400 IE3	11.385,10
1050787	THT/HATCH-90-4T-10-F-400 IE3	11.522,40
1050788	THT/HATCH-90-4T-15-F-400 IE3	13.084,65
1139641	THT/HATCH-90-6T-3-F-400 IE3	10.746,45
1139642	THT/HATCH-90-6T-4-F-400 IE3	11.490,10
1050784	THT/HATCH-100-4T-10-F-400 IE3	11.685,05
1050785	THT/HATCH-100-4T-15-F-400 IE3	13.173,50
1050786	THT/HATCH-100-4T-20-F-400 IE3	13.837,40
1354984	THT/HATCH-100-4T/9-25-F-400 IE3	15.045,25
1355002	THT/HATCH-100-4T/9-30-F-400 IE3	15.545,10
1139658	THT/HATCH-100-6T-5.5-F-400 IE3	11.852,90
1139659	THT/HATCH-100-6T-7.5-F-400 IE3	11.991,55
1166003	THT/HATCH-125-4T/6-25-F-400 IE3	22.139,00
1166222	THT/HATCH-125-4T/6-30-F-400 IE3	22.439,80
1166229	THT/HATCH-125-4T/6-40-F-400 IE3	25.063,60
1166239	THT/HATCH-125-4T/6-50-F-400 IE3	25.974,05

COD	MOD	PVP €
1167217	THT/HATCH-125-4T/9-25-F-400 IE3	22.335,40
1167256	THT/HATCH-125-4T/9-30-F-400 IE3	22.612,15
1167391	THT/HATCH-125-4T/9-40-F-400 IE3	25.225,80
1167602	THT/HATCH-125-4T/9-50-F-400 IE3	26.145,70
1167930	THT/HATCH-125-6T/6-5.5-F-400 IE3	18.819,20
1167942	THT/HATCH-125-6T/6-7.5-F-400 IE3	19.064,30
1167965	THT/HATCH-125-6T/6-10-F-400 IE3	19.863,10
1167994	THT/HATCH-125-6T/6-15-F-400 IE3	20.337,75
1168000	THT/HATCH-125-6T/6-20-F-400 IE3	21.916,90
1168286	THT/HATCH-125-6T/9-10-F-400 IE3	20.034,80
1168317	THT/HATCH-125-6T/9-15-F-400 IE3	20.509,40
1168329	THT/HATCH-125-6T/9-20-F-400 IE3	22.088,70
F-300		
1264023	THT/HATCH-40-2T-1-F-300 IE3	7.857,60
1264034	THT/HATCH-40-2T-1.5-F-300 IE3	8.057,65
1264013	THT/HATCH-45-2T-2-F-300 IE3	8.123,65
1264049	THT/HATCH-45-2T-3-F-300 IE3	8.142,55
1264000	THT/HATCH-50-2T-4-F-300 IE3	8.309,05
1264020	THT/HATCH-56-2T-5.5-F-300 IE3	8.875,65
1264018	THT/HATCH-56-2T-7.5-F-300 IE3	9.559,50
1264001	THT/HATCH-63-4T-3-F-300 IE3	8.479,70
1264012	THT/HATCH-63-4T-4-F-300 IE3	8.545,75
1264021	THT/HATCH-63-6T-1-F-300 IE3	8.278,45
1264025	THT/HATCH-80-4T-3-F-300 IE3	8.674,65
1264037	THT/HATCH-80-4T-4-F-300 IE3	8.744,40
1264008	THT/HATCH-80-4T-5.5-F-300 IE3	8.977,05
1264050	THT/HATCH-80-4T-7.5-F-300 IE3	9.994,40
1264010	THT/HATCH-80-6T-1.5-F-300 IE3	8.645,10
1264026	THT/HATCH-80-6T-2-F-300 IE3	8.735,20
1264015	THT/HATCH-90-4T-7.5-F-300 IE3	10.246,55
1263999	THT/HATCH-90-4T-10-F-300 IE3	10.370,20
1264019	THT/HATCH-90-4T-15-F-300 IE3	11.776,15
1264005	THT/HATCH-90-6T-3-F-300 IE3	9.671,75
1264009	THT/HATCH-90-6T-4-F-300 IE3	10.341,25
1264045	THT/HATCH-100-4T-10-F-300 IE3	10.516,50
1264044	THT/HATCH-100-4T-15-F-300 IE3	11.566,35
1264047	THT/HATCH-100-4T-20-F-300 IE3	12.453,65
1355230	THT/HATCH-100-4T/9-25-F-300 IE3	13.484,80
1355233	THT/HATCH-100-4T/9-30-F-300 IE3	14.392,80
1264032	THT/HATCH-100-6T-5.5-F-300 IE3	10.667,65
1264014	THT/HATCH-100-6T-7.5-F-300 IE3	10.792,40

COD	MOD	PVP €
1264016	THT/HATCH-125-4T/6-25-F-300 IE3	19.925,10
1264043	THT/HATCH-125-4T/6-30-F-300 IE3	20.195,80
1264007	THT/HATCH-125-4T/6-40-F-300 IE3	22.557,20
1264035	THT/HATCH-125-4T/6-50-F-300 IE3	23.376,55
1264048	THT/HATCH-125-4T/9-25-F-300 IE3	20.101,85
1263998	THT/HATCH-125-4T/9-30-F-300 IE3	20.350,90
1264004	THT/HATCH-125-4T/9-40-F-300 IE3	22.703,15
1264017	THT/HATCH-125-4T/9-50-F-300 IE3	23.531,10
1264038	THT/HATCH-125-6T/6-5.5-F-300 IE3	16.937,20
1264024	THT/HATCH-125-6T/6-7.5-F-300 IE3	17.157,95
1264041	THT/HATCH-125-6T/6-10-F-300 IE3	17.876,80
1264022	THT/HATCH-125-6T/6-15-F-300 IE3	18.303,90
1264033	THT/HATCH-125-6T/6-20-F-300 IE3	19.725,20
1264042	THT/HATCH-125-6T/9-10-F-300 IE3	18.031,35
1264027	THT/HATCH-125-6T/9-15-F-300 IE3	18.458,55
1264028	THT/HATCH-125-6T/9-20-F-300 IE3	19.879,85



HATCH/HP

Exutorios dinámicos para evacuación de humo con envolvente de alta eficiencia térmica

COD	MOD	PVP €
F-400		
1356205	HATCH/HP-40-2T-1-F-400 IE3	9.167,35
1356182	HATCH/HP-40-2T-1.5-F-400 IE3	9.400,50
1356206	HATCH/HP-45-2T-2-F-400 IE3	9.477,50
1345470	HATCH/HP-45-2T-3-F-400 IE3	9.499,60
1345471	HATCH/HP-50-2T-4-F-400 IE3	9.693,95
1345473	HATCH/HP-56-2T-5.5-F-400 IE3	10.355,00
1356209	HATCH/HP-56-2T-7.5-F-400 IE3	11.152,65
1356211	HATCH/HP-63-4T-3-F-400 IE3	9.893,10
1345474	HATCH/HP-63-4T-4-F-400 IE3	9.970,10
1356210	HATCH/HP-63-6T-1-F-400 IE3	9.658,25
1356216	HATCH/HP-80-4T-3-F-400 IE3	10.120,30
1356215	HATCH/HP-80-4T-4-F-400 IE3	10.201,90
1345475	HATCH/HP-80-4T-5.5-F-400 IE3	10.473,30
1356214	HATCH/HP-80-4T-7.5-F-400 IE3	11.660,10

VENTILADORES CON COMPUERTAS ROOF SYSTEM

COD	MOD	PVP €
1356213	HATCH/HP-80-6T-1.5-F-400 IE3	10.085,90
1356212	HATCH/HP-80-6T-2-F-400 IE3	10.190,95
1345476	HATCH/HP-90-4T-7.5-F-400 IE3	11.954,35
1356219	HATCH/HP-90-4T-10-F-400 IE3	12.098,50
1348884	HATCH/HP-90-4T-15-F-400 IE3	13.738,90
1356218	HATCH/HP-90-6T-3-F-400 IE3	11.283,80
1356217	HATCH/HP-90-6T-4-F-400 IE3	12.064,60
1356222	HATCH/HP-100-4T-10-F-400 IE3	12.269,35
1356221	HATCH/HP-100-4T-15-F-400 IE3	13.494,10
1345477	HATCH/HP-100-4T-20-F-400 IE3	14.529,30
1356223	HATCH/HP-100-4T/9-25-F-400 IE3	15.797,50
1356224	HATCH/HP-100-4T/9-30-F-400 IE3	16.322,35
1356220	HATCH/HP-100-6T-5.5-F-400 IE3	12.445,55
1346206	HATCH/HP-100-6T-7.5-F-400 IE3	12.591,10
F-300		
1356254	HATCH/HP-40-2T-1-F-300 IE3	8.250,50
1385377	HATCH/HP-40-2T-1.5-F-300 IE3	8.460,55
1356256	HATCH/HP-45-2T-2-F-300 IE3	8.529,80
1356255	HATCH/HP-45-2T-3-F-300 IE3	8.549,70
1356258	HATCH/HP-50-2T-4-F-300 IE3	8.724,50
1356261	HATCH/HP-56-2T-5.5-F-300 IE3	9.319,45
1356260	HATCH/HP-56-2T-7.5-F-300 IE3	10.037,45
1356264	HATCH/HP-63-4T-3-F-300 IE3	8.903,70
1356263	HATCH/HP-63-4T-4-F-300 IE3	8.973,05
1356262	HATCH/HP-63-6T-1-F-300 IE3	8.692,40
1356270	HATCH/HP-80-4T-3-F-300 IE3	9.108,40
1356269	HATCH/HP-80-4T-4-F-300 IE3	9.181,65
1356268	HATCH/HP-80-4T-5.5-F-300 IE3	9.425,90
1356267	HATCH/HP-80-4T-7.5-F-300 IE3	10.494,10
1356266	HATCH/HP-80-6T-1.5-F-300 IE3	9.077,40
1356265	HATCH/HP-80-6T-2-F-300 IE3	9.171,95
1356274	HATCH/HP-90-4T-7.5-F-300 IE3	10.758,90
1356275	HATCH/HP-90-4T-10-F-300 IE3	10.888,70
1356271	HATCH/HP-90-4T-15-F-300 IE3	12.364,95
1356273	HATCH/HP-90-6T-3-F-300 IE3	10.155,30
1356272	HATCH/HP-90-6T-4-F-300 IE3	10.858,35
1356280	HATCH/HP-100-4T-10-F-300 IE3	11.042,30
1356279	HATCH/HP-100-4T-15-F-300 IE3	12.144,70
1356278	HATCH/HP-100-4T-20-F-300 IE3	13.076,30
1356281	HATCH/HP-100-4T/9-25-F-300 IE3	14.159,05
1356282	HATCH/HP-100-4T/9-30-F-300 IE3	15.112,45

COD	MOD	PVP €
1356277	HATCH/HP-100-6T-5.5-F-300 IE3	11.201,10
1356276	HATCH/HP-100-6T-7.5-F-300 IE3	11.332,05



HCT/HATCH

Exutorios dinámicos con apertura motorizada equipados con extractor de tejado

COD	MOD	PVP €
1262451	HCT/HATCH-40-2T-1.5 IE3	7.311,45
1262453	HCT/HATCH-45-2T-2 IE3	7.407,60
1262461	HCT/HATCH-45-2T-3 IE3	7.429,45
1262462	HCT/HATCH-45-4T-0.5	7.240,45
1262455	HCT/HATCH-50-4T-0.75	7.342,55
1262463	HCT/HATCH-56-4T-1 IE3	7.529,65
1262464	HCT/HATCH-56-4T-1.5 IE3	7.445,35
1262465	HCT/HATCH-56-4T-2 IE3	7.481,75
1262466	HCT/HATCH-56-6T-0.75	7.400,60
1262467	HCT/HATCH-63-4T-1 IE3	7.893,00
1262468	HCT/HATCH-63-4T-1.5 IE3	7.918,10
1262470	HCT/HATCH-63-4T-2 IE3	7.951,15
1262471	HCT/HATCH-63-4T-3 IE3	8.119,45
1262458	HCT/HATCH-63-4T-4 IE3	8.160,30
1262454	HCT/HATCH-63-6T-0.75	7.943,35
1262472	HCT/HATCH-71-4T-2 IE3	8.356,65
1262473	HCT/HATCH-71-4T-3 IE3	8.501,00
1262474	HCT/HATCH-71-4T-4 IE3	8.547,75
1262475	HCT/HATCH-71-6T-1 IE3	8.096,85
1262476	HCT/HATCH-71-6T-1.5 IE3	8.521,55
1262459	HCT/HATCH-80-4T-3 IE3	8.295,45
1262456	HCT/HATCH-80-4T-4 IE3	8.339,90
1262452	HCT/HATCH-80-4T-5.5 IE3	8.459,25
1262457	HCT/HATCH-80-6T-1.5 IE3	8.214,95
1262460	HCT/HATCH-80-6T-2 IE3	8.271,40
1262511	HCT/HATCH-90-4T-5.5 IE3	9.017,05
1262500	HCT/HATCH-90-4T-7.5 IE3	9.165,00
1262478	HCT/HATCH-90-4T-10 IE3	9.303,30
1262493	HCT/HATCH-90-6T-2 IE3	8.840,05

COD	MOD	PVP €
1262494	HCT/HATCH-90-6T-3 IE3	8.879,15
1262482	HCT/HATCH-90-6T-4 IE3	8.997,40
1262506	HCT/HATCH-100-4T-7.5 IE3	9.287,70
1262501	HCT/HATCH-100-4T-10 IE3	9.404,85
1262512	HCT/HATCH-100-4T-15 IE3	10.012,45
1262508	HCT/HATCH-100-4T-20 IE3	10.946,00
1262513	HCT/HATCH-100-6T-3 IE3	9.058,70
1262514	HCT/HATCH-100-6T-4 IE3	9.124,10
1262485	HCT/HATCH-100-6T-5.5 IE3	9.286,90
1262505	HCT/HATCH-125-4T/6-25 IE3	18.128,95
1262497	HCT/HATCH-125-4T/6-30 IE3	18.365,30
1262507	HCT/HATCH-125-4T/6-40 IE3	19.551,70
1262481	HCT/HATCH-125-4T/6-50 IE3	20.181,50
1262477	HCT/HATCH-125-4T/9-25 IE3	18.288,65
1262503	HCT/HATCH-125-4T/9-30 IE3	18.533,40
1262484	HCT/HATCH-125-4T/9-40 IE3	19.719,00
1262509	HCT/HATCH-125-4T/9-50 IE3	20.348,85
1262487	HCT/HATCH-125-6T/6-5.5 IE3	16.984,50
1262490	HCT/HATCH-125-6T/6-7.5 IE3	17.341,50
1262496	HCT/HATCH-125-6T/6-10 IE3	17.748,20
1262491	HCT/HATCH-125-6T/6-15 IE3	18.643,80
1262479	HCT/HATCH-125-6T/6-20 IE3	18.347,30
1262480	HCT/HATCH-125-6T/9-10 IE3	17.915,55
1262489	HCT/HATCH-125-6T/9-15 IE3	18.811,35
1262488	HCT/HATCH-125-6T/9-20 IE3	18.514,75

EXTRACTORES EN LÍNEA PARA CONDUCTOS

13 SV



13 SV/FILTER



13 SVE/PLUS



13 SVE/PLUS/EW



13 KIT SVE/PLUS-CO2



14 SV/FILTER/EC



14 KIT SV/FILTER-CO2



14 CL/PLUS/EC



14 SVE/PLUS/EW/CPC



14 NEOLINEO



15 NEOLINEO/EW



15 NEOSILENT



15 CA/LINE



15 CA/LINE/EC



15 TUB



EXTRACTORES EN LÍNEA PARA CONDUCTOS



SV

Extractores en línea para conductos, con bajo nivel sonoro montados dentro de una envolvente acústica

COD	MOD	PVP €
1028458	SV-125/H	313,20
1028460	SV-125/H-T	347,75
1028462	SV-150/H	374,15
1028464	SV-150/H-T	415,90
1028466	SV-200/H	448,65
1028468	SV-200/H-T	498,00
1028470	SV-200/L	442,45
1028472	SV-250/H	477,80
1028473	SV-250/L	475,40
1028475	SV-315/H	778,20
1028477	SV-350/H	995,00
1028479	SV-400/H	1.334,55



SV/FILTER

Extractores en línea para conductos, con bajo nivel sonoro y diferentes etapas de filtración

COD	MOD	PVP €
G4 + F6		
1030290	SV/FILTER-125 G4+F6	709,05
1030292	SV/FILTER-150 G4+F6	790,10
1030294	SV/FILTER-200 G4+F6	875,45
1030296	SV/FILTER-250 G4+F6	924,55
1030298	SV/FILTER-315 G4+F6	1.247,85
1030300	SV/FILTER-350 G4+F6	1.387,30
1030301	SV/FILTER-400 G4+F6	2.065,70
F6 + F8		
1030276	SV/FILTER-125 F6+F8	888,95
1030278	SV/FILTER-150 F6+F8	967,10

COD	MOD	PVP €
1030280	SV/FILTER-200 F6+F8	1.051,35
1030282	SV/FILTER-250 F6+F8	1.100,35
1030284	SV/FILTER-315 F6+F8	1.407,70
1030286	SV/FILTER-350 F6+F8	1.543,80
1030288	SV/FILTER-400 F6+F8	2.282,00
F7 + F9		
1030303	SV/FILTER-125 F7+F9	903,00
1030305	SV/FILTER-150 F7+F9	981,25
1030307	SV/FILTER-200 F7+F9	1.065,35
1030308	SV/FILTER-250 F7+F9	1.114,80
1030310	SV/FILTER-315 F7+F9	1.421,90
1030312	SV/FILTER-350 F7+F9	1.558,05
1030314	SV/FILTER-400 F7+F9	2.294,35



SVE/PLUS

Extractores en línea para conductos, con bajo nivel sonoro montados dentro de una envolvente acústica de 40 mm de aislante acústico fonoabsorbente

COD	MOD	PVP €
1099306	SVE/PLUS-100/L	401,45
1099307	SVE/PLUS-125/L	436,70
1099308	SVE/PLUS-150/L	452,05
1099309	SVE/PLUS-160/L	505,85
1099310	SVE/PLUS-200/L	536,40
1099311	SVE/PLUS-250/L	571,40
1100108	SVE/PLUS-125/H	445,65
1099312	SVE/PLUS-150/H	461,30
1100109	SVE/PLUS-160/H	512,40
1100110	SVE/PLUS-200/H	547,45
1100111	SVE/PLUS-250/H	583,10
1099313	SVE/PLUS-315/H	734,50
1099314	SVE/PLUS-350/H	892,95
1099315	SVE/PLUS-400/H	933,15



SVE/PLUS/EW

Extractores en línea para conductos, con bajo nivel sonoro montados dentro de una envolvente acústica de 40 mm de aislante acústico fonoabsorbente

COD	MOD	PVP €
1099316	SVE/PLUS/EW-100/H	699,65
1100112	SVE/PLUS/EW-125/H	702,10
1121685	SVE/PLUS/EW-150/H	709,30
1100113	SVE/PLUS/EW-160/H	711,95
1100114	SVE/PLUS/EW-200/H	904,75
1100115	SVE/PLUS/EW-250/H	985,50
1100116	SVE/PLUS/EW-315/H	1.377,35
1099317	SVE/PLUS/EW-350/H	1.494,65
1099318	SVE/PLUS/EW-400/H	1.867,40



KIT SVE/PLUS-CO2

Kit de reducción de CO₂ simple

COD	MOD	PVP €
S		
1353126	KIT SVE/PLUS-CO2-100-S	1.072,95
1353125	KIT SVE/PLUS-CO2-125-S	1.043,05
1353123	KIT SVE/PLUS-CO2-150-S	1.049,35
1353124	KIT SVE/PLUS-CO2-160-S	1.049,45
1353118	KIT SVE/PLUS-CO2-200-S	1.171,40
1353119	KIT SVE/PLUS-CO2-250-S	1.310,70
1353120	KIT SVE/PLUS-CO2-315-S	1.558,15
1353121	KIT SVE/PLUS-CO2-350-S	1.740,70
1353122	KIT SVE/PLUS-CO2-400-S	2.012,55
W		
1353134	KIT SVE/PLUS-CO2-100-W	1.256,55
1353132	KIT SVE/PLUS-CO2-125-W	1.232,15
1353139	KIT SVE/PLUS-CO2-150-W	1.232,90

EXTRACTORES EN LÍNEA PARA CONDUCTOS

COD	MOD	PVP €
1353137	KIT SVE/PLUS-CO2-160-W	1.233,05
1353138	KIT SVE/PLUS-CO2-200-W	1.355,00
1353135	KIT SVE/PLUS-CO2-250-W	1.494,30
1353133	KIT SVE/PLUS-CO2-315-W	1.741,75
1353140	KIT SVE/PLUS-CO2-350-W	1.924,30
1353136	KIT SVE/PLUS-CO2-400-W	2.196,15



SV/FILTER/EC

Unidades de filtración para conductos circulares y motor EC Technology

COD	MOD	PVP €
F6+F8		
1289138	SV/FILTER/EC-150 F6+F8	1.074,55
1289142	SV/FILTER/EC-200 F6+F8	1.197,40
1289139	SV/FILTER/EC-250 F6+F8	1.461,55
1289143	SV/FILTER/EC-315 F6+F8	1.638,10
1289141	SV/FILTER/EC-350 F6+F8	1.903,25
1289140	SV/FILTER/EC-400 F6+F8	2.363,40
F7+F9		
1287539	SV/FILTER/EC-150 F7+F9	1.185,80
1287540	SV/FILTER/EC-200 F7+F9	1.310,35
1287541	SV/FILTER/EC-250 F7+F9	1.573,40
1287542	SV/FILTER/EC-315 F7+F9	1.750,05
1287543	SV/FILTER/EC-350 F7+F9	2.015,95
1287544	SV/FILTER/EC-400 F7+F9	2.374,70
G4+CA		
1290769	SV/FILTER/EC-150 G4+CA	1.304,85
1290770	SV/FILTER/EC-200 G4+CA	1.429,40
1290765	SV/FILTER/EC-250 G4+CA	1.692,45
1290766	SV/FILTER/EC-315 G4+CA	1.869,10
1290768	SV/FILTER/EC-350 G4+CA	2.135,00
1290767	SV/FILTER/EC-400 G4+CA	2.493,75



KIT SV/FILTER-CO2

Kit de reducción de CO₂ con filtración

COD	MOD	PVP €
S		
1353147	KIT SV/FILTER-CO2-150 F7+F9-S	1.237,25
1353145	KIT SV/FILTER-CO2-200 F7+F9-S	1.312,30
1353144	KIT SV/FILTER-CO2-250 F7+F9-S	1.437,65
1353143	KIT SV/FILTER-CO2-315 F7+F9-S	2.006,95
1353142	KIT SV/FILTER-CO2-350 F7+F9-S	1.960,35
1353146	KIT SV/FILTER-CO2-400 F7+F9-S	2.857,55
W		
1353151	KIT SV/FILTER-CO2-150 F7+F9-W	1.420,85
1353153	KIT SV/FILTER-CO2-200 F7+F9-W	1.495,90
1353152	KIT SV/FILTER-CO2-250 F7+F9-W	1.622,05
1353155	KIT SV/FILTER-CO2-315 F7+F9-W	2.192,15
1353154	KIT SV/FILTER-CO2-350 F7+F9-W	2.145,90
1353156	KIT SV/FILTER-CO2-400 F7+F9-W	3.044,80



CL/PLUS/EC

Extractores en línea para conductos rectangulares, con envoltorio acústico de 40 mm de aislante para la reducción de ruido y motor EC Technology

COD	MOD	PVP €
1125036	CL/PLUS/EC-3015	828,05
1125037	CL/PLUS/EC-4020	1.027,95
1125039	CL/PLUS/EC-5030	1.253,40
1125040	CL/PLUS/EC-6030	1.794,20
1125041	CL/PLUS/EC-6035	1.906,70
1125042	CL/PLUS/EC-7040	2.779,85
1125043	CL/PLUS/EC-8050	3.059,80



SVE/PLUS/EW/CPC

Extractores en línea para conductos, de funcionamiento automático, bajo nivel sonoro y control de presión constante

COD	MOD	PVP €
1141073	SVE/PLUS/EW-100/H/CPC	1.319,75
1141070	SVE/PLUS/EW-125/H/CPC	1.321,45
1141065	SVE/PLUS/EW-150/H/CPC	1.323,25
1141069	SVE/PLUS/EW-160/H/CPC	1.325,05
1141068	SVE/PLUS/EW-200/H/CPC	1.436,35
1141067	SVE/PLUS/EW-250/H/CPC	1.488,30
1141066	SVE/PLUS/EW-315/H/CPC	1.909,05
1141072	SVE/PLUS/EW-350/H/CPC	2.064,45
1141071	SVE/PLUS/EW-400/H/CPC	2.336,15



NEOLINEO

Extractores en línea para conductos con cuerpo extraíble y tamaño reducido con rodamientos a bolas de larga duración

COD	MOD	PVP €
1030708	NEOLINEO-100	183,10
1030711	NEOLINEO-100 T	209,90
1030712	NEOLINEO-125	225,25
1030713	NEOLINEO-125 T	251,90
1030714	NEOLINEO-150	274,05
1030715	NEOLINEO-150 T	301,80
1030716	NEOLINEO-160	274,05
1030717	NEOLINEO-160 T	301,80
1034786	NEOLINEO-200/V	383,30
1165541	NEOLINEO-200/V-T	405,35
1034787	NEOLINEO-250/V	538,10
1034788	NEOLINEO-315/V	601,00

EXTRACTORES EN LÍNEA PARA CONDUCTOS



NEOLINEO/EW

Extractores en línea para conductos, con cuerpo extraíble y tamaño reducido, equipados con motor EC Technology

COD	MOD	PVP €
1034844	NEOLINEO/EW-100	489,60
1034845	NEOLINEO/EW-125	497,10
1034846	NEOLINEO/EW-150	500,95
1034847	NEOLINEO/EW-160	539,35
1034848	NEOLINEO/EW-200	584,70
1034849	NEOLINEO/EW-250	775,70



CA/LINE

Extractores circulares en línea para conductos con motor de 3 velocidades

COD	MOD	PVP €
1129393	CA/LINE-10	188,95
1129394	CA/LINE-12	196,95
1129395	CA/LINE-15	244,50
1129399	CA/LINE-16	265,10
1129396	CA/LINE-20	323,20
1129397	CA/LINE-25	333,50
1129398	CA/LINE-31	436,65



TUB

Extractores en línea con cuerpo extraíble y tamaño reducido, diseñado para trabajar intercalado en conductos de chimenea hasta 250 °C

COD	MOD	PVP €
1030730	TUB-200	798,35
1030731	TUB-225	947,50
1030732	TUB-250	990,65



NEOSILENT

Extractores en línea para conductos de bajo nivel sonoro, con rodamientos a bolas de Larga duración

COD	MOD	PVP €
1030724	NEOSILENT 100	278,05
1030725	NEOSILENT 125	292,05
1030726	NEOSILENT 150	385,80
1030727	NEOSILENT 200	470,70
1030728	NEOSILENT 250	744,75
1030729	NEOSILENT 315	949,70



CA/LINE/EC

Extractores circulares en línea para conductos con motor EC Technology

COD	MOD	PVP €
1503625	CA/LINE/EC-10	394,35
1503626	CA/LINE/EC-12	400,05
1503627	CA/LINE/EC-15	480,30
1503629	CA/LINE/EC-16	480,30
1503631	CA/LINE/EC-20	547,55
1503632	CA/LINE/EC-25	639,45
1503633	CA/LINE/EC-31	738,45
1503634	CA/LINE/EC-35	2.055,50
1503635	CA/LINE/EC-40	2.393,85

VENTILADORES HELICOIDALES

18 HEP



18 HEPT



18 HC



19 HC/EC



9 WALL/AXIAL



19 HCD



120 HCRE/EC



120 HRE/EC



8 WALL/FREE



8 WALL/DUCT



19 HCH



20 HCT



21 HCT/EC



21 CJHCH



21 HCT/IMP-C



22 HCT/IMP



22 HTM



23 HPX



23 HCH/SEC



23 HGI



VENTILADORES HELICOIDALES PARA APLICACIONES INDUSTRIALES



100 HFW



100 HFW/EC



100 HTP



101 HBA



101 HPX/SEC



101 HGT



102 CJHGT



102 HGTX



103 HCT/MAR



VENTILADORES HELICOIDALES



HEP

Ventiladores helicoidales murales, con motor IP65

COD	MOD	PVP €
1016608	HEP-25-2T/H	444,70
1016607	HEP-25-2M/H	472,05
1016611	HEP-25-4T/H	422,20
1016610	HEP-25-4M/H	444,70
1016615	HEP-31-2T/H	507,60
1016614	HEP-31-2M/H	539,20
1016618	HEP-31-4T/H	422,20
1016616	HEP-31-4M/H	463,85
1016621	HEP-35-2T/H	581,45
1016620	HEP-35-2M/H	614,55
1016627	HEP-35-4T/H	547,50
1016622	HEP-35-4M/H	570,35
1016632	HEP-40-4T/H	590,00
1016629	HEP-40-4M/H	625,85
1016636	HEP-40-6T/H	580,35
1016635	HEP-40-6M/H	618,70
1016640	HEP-45-4T/H	751,70
1016637	HEP-45-4M/H	771,05
1016643	HEP-45-6T/H	740,75
1016642	HEP-45-6M/H	752,35
1016646	HEP-50-4T/H	877,80
1016644	HEP-50-4M/H	930,85
1016649	HEP-50-6T/H	823,00
1016648	HEP-50-6M/H	871,05
1016652	HEP-56-4T/H	1.013,40
1016650	HEP-56-4M/H	1.089,10
1016655	HEP-56-6T/H	918,95
1016654	HEP-56-6M/H	964,40
1016657	HEP-63-4T/H	1.206,10
1016661	HEP-63-6T/H	1.044,20
1016659	HEP-63-6M/H	1.114,55



HEPT

Ventiladores helicoidales tubulares, con motor IP65

COD	MOD	PVP €
1016941	HEPT-31-2T/H	703,40
1016940	HEPT-31-2M/H	751,70
1016943	HEPT-31-4T/H	665,45
1016942	HEPT-31-4M/H	699,70
1016946	HEPT-35-2T/H	769,95
1016944	HEPT-35-2M/H	841,50
1016948	HEPT-35-4T/H	714,20
1016947	HEPT-35-4M/H	763,00
1016950	HEPT-40-4T/H	908,15
1016949	HEPT-40-4M/H	962,70
1016952	HEPT-40-6T/H	902,95
1016951	HEPT-40-6M/H	916,20
1016954	HEPT-45-4T/H	977,40
1016953	HEPT-45-4M/H	1.004,05
1016956	HEPT-45-6T/H	921,40
1016955	HEPT-45-6M/H	952,25
1016958	HEPT-50-4T/H	1.114,55
1016960	HEPT-50-6T/H	1.041,40
1016959	HEPT-50-6M/H	1.077,50
1016962	HEPT-56-4T/H	1.179,75
1016961	HEPT-56-4M/H	1.262,70
1016964	HEPT-56-6T/H	1.064,00
1016963	HEPT-56-6M/H	1.083,20
1016965	HEPT-63-4T/H	1.403,60
1016967	HEPT-63-6T/H	1.293,10
1016966	HEPT-63-6M/H	1.313,95



HC

Ventiladores helicoidales murales, con motor IP55

COD	MOD	PVP €
1017059	HC-25-2T/H	374,90
1017052	HC-25-2M/H	387,50
1017074	HC-25-4T/H	376,60
1017069	HC-25-4M/H	397,75
1017086	HC-31-2T/H	430,00
1017082	HC-31-2M/H	458,50
1017099	HC-31-4T/H	385,25
1017097	HC-31-4M/H	416,50
1017103	HC-35-2T/H	489,10
1017112	HC-35-4T/H	427,45
1017106	HC-35-4M/H	447,95
1017127	HC-40-4T/H	488,45
1017125	HC-40-4M/H	517,45
1017130	HC-40-6T/H	521,35
1017129	HC-40-6M/H	553,50
1017134	HC-45-4T/H	549,80
1017131	HC-45-4M/H	605,80
1017139	HC-45-6T/H	581,90
1017138	HC-45-6M/H	604,00
1017142	HC-50-4T/H	696,55
1017140	HC-50-4M/H	759,25
1017148	HC-50-6T/H	678,50
1017147	HC-50-6M/H	724,80
1017177	HC-56-4T/H IE3	849,85
1017155	HC-56-6T/H	718,40
1017154	HC-56-6M/H	772,35
1017179	HC-63-4T/H IE3	1.029,80
1017160	HC-63-6T/H	798,25
1017159	HC-63-6M/H	906,10
1017181	HC-71-4T/H IE3	1.334,15
1017182	HC-71-6T/H IE3	1.220,80
1017163	HC-71-6M/H	1.245,35
1017183	HC-80-4T/H IE3	1.735,95
1017186	HC-80-6T/H IE3	1.475,90

VENTILADORES HELICOIDALES

COD	MOD	PVP €
1017187	HC-90-4T/H IE3	2.302,45
1017189	HC-90-6T/H IE3	1.859,55
1017173	HC-100-4T/H IE3	2.588,25
1017175	HC-100-6T/H IE3	1.924,70



HC/EC

Ventiladores helicoidales murales, con motor EC Technology IE5

COD	MOD	PVP €
1269775	HC/EC-45-4M-0.5 IE5	818,30
1269818	HC/EC-50-4M-0.75 IE5	821,75
1269772	HC/EC-56-4M-1.5 IE5	945,40
1269807	HC/EC-63-4M-1.5 IE5	995,65
1269790	HC/EC-71-6M-1 IE5	1.503,75
1350397	HC/EC-80-4T-3 IE5	2.429,90
1350404	HC/EC-90-4T-5.5 IE5	2.880,20
1350412	HC/EC-90-6T-2 IE5	2.567,20
1350418	HC/EC-100-6T-2 IE5	2.566,70



HCD

Ventiladores helicoidales murales, de pequeño diámetro

COD	MOD	PVP €
1000010	HCD-20-4M	144,90
1000012	HCD-25-4M	171,95
1000013	HCD-30-4M	205,70
1000015	HCD-35-4M	275,00
1000016	HCD-40-4M	428,05



HCH

Ventiladores helicoidales murales de gran robustez

COD	MOD	PVP €
PL		
1000123	HCH-35-2T/PL	458,75
1000125	HCH-35-4T/PL	395,00
1000127	HCH-40-4T-0.33/PL	505,55
1000131	HCH-45-4T-0.5/PL	540,90
1000129	HCH-45-4M-0.5/PL	615,15
1000137	HCH-45-6T-0.33/PL	611,00
1000141	HCH-56-4T-0.75/PL	713,40
1000271	HCH-56-4T-1/PL IE3	836,75
1000269	HCH-56-4T-1.5/PL IE3	884,80
1000274	HCH-56-4T-2/PL IE3	922,65
1000156	HCH-56-6T-0.33/PL	660,25
1000152	HCH-56-6T-0.5/PL	711,85
1000154	HCH-56-6T-0.75/PL	765,30
1000277	HCH-63-4T-1/PL IE3	975,10
1000276	HCH-63-4T-1.5/PL IE3	1.007,65
1000279	HCH-63-4T-2/PL IE3	1.048,65
1000281	HCH-63-4T-3/PL IE3	1.188,40
1000284	HCH-63-4T-4/PL IE3	1.271,95
1000177	HCH-63-6T-0.5/PL	788,70
1000175	HCH-63-6T-0.75/PL	878,25
1000290	HCH-71-4T-1.5/PL IE3	1.139,10
1000289	HCH-71-4T-2/PL IE3	1.184,20
1000292	HCH-71-4T-3/PL IE3	1.394,80
1000294	HCH-71-4T-4/PL IE3	1.540,50
1000198	HCH-71-6T-0.75/PL	968,85
1000299	HCH-71-6T-1/PL IE3	1.098,15
1000297	HCH-71-6T-1.5/PL IE3	1.204,20
1000302	HCH-80-4T-3/PL IE3	1.424,15
1000301	HCH-80-4T-4/PL IE3	1.666,10
1000306	HCH-80-4T-5.5/PL IE3	1.791,95
1000311	HCH-80-6T-1/PL IE3	1.389,40
1000310	HCH-80-6T-1.5/PL IE3	1.577,05
1000315	HCH-80-6T-2/PL IE3	1.666,10

COD	MOD	PVP €
1000318	HCH-80-6T-3/PL IE3	1.902,00
1000326	HCH-90-4T-4/PL IE3	1.801,80
1000322	HCH-90-4T-5.5/PL IE3	2.112,55
1000331	HCH-90-4T-7.5/PL IE3	2.368,60
1064231	HCH-90-4T-10/PL IE3	2.597,55
1000336	HCH-90-6T-3/PL IE3	1.985,10
1000339	HCH-90-6T-4/PL IE3	2.538,00
1000259	HCH-100-4T-7.5/PL IE3	2.763,70
1064180	HCH-100-4T-10/PL IE3	2.989,25
1000261	HCH-100-6T-3/PL IE3	2.038,35
1000263	HCH-100-6T-4/PL IE3	2.633,70
1000265	HCH-100-6T-5.5/PL IE3	2.761,10
AL		
1000124	HCH-35-2T/AL	474,95
1000126	HCH-35-4T/AL	408,80
1000268	HCH-40-2T-1.5/AL IE3	663,85
1000128	HCH-40-4T-0.33/AL	529,85
1000133	HCH-45-4T-0.5/AL	589,00
1000130	HCH-45-4M-0.5/AL	685,40
1000138	HCH-45-6T-0.33/AL	667,95
1000142	HCH-56-4T-0.75/AL	772,35
1000272	HCH-56-4T-1/AL IE3	966,15
1000270	HCH-56-4T-1.5/AL IE3	1.047,80
1000275	HCH-56-4T-2/AL IE3	1.093,55
1000157	HCH-56-6T-0.33/AL	712,35
1000153	HCH-56-6T-0.5/AL	933,50
1000155	HCH-56-6T-0.75/AL	965,70
1000278	HCH-63-4T-1/AL IE3	1.072,90
1000286	HCH-63-4T-1.5/AL IE3	1.080,85
1000280	HCH-63-4T-2/AL IE3	1.233,60
1000283	HCH-63-4T-3/AL IE3	1.381,95
1000285	HCH-63-4T-4/AL IE3	1.444,20
1000178	HCH-63-6T-0.5/AL	914,40
1000176	HCH-63-6T-0.75/AL	1.077,50
1000291	HCH-71-4T-1.5/AL IE3	1.253,00
1000296	HCH-71-4T-2/AL IE3	1.300,30
1000293	HCH-71-4T-3/AL IE3	1.647,90
1000295	HCH-71-4T-4/AL IE3	1.778,35
1000199	HCH-71-6T-0.75/AL	1.065,90
1000300	HCH-71-6T-1/AL IE3	1.329,10
1000298	HCH-71-6T-1.5/AL IE3	1.445,00

VENTILADORES HELICOIDALES

COD	MOD	PVP €
1000304	HCH-80-4T-3/AL IE3	1.606,75
1000309	HCH-80-4T-4/AL IE3	1.810,40
1000307	HCH-80-4T-5.5/AL IE3	2.106,85
1000314	HCH-80-6T-1/AL IE3	1.583,75
1000321	HCH-80-6T-1.5/AL IE3	1.670,20
1000317	HCH-80-6T-2/AL IE3	1.858,70
1000320	HCH-80-6T-3/AL IE3	2.056,95
1000328	HCH-90-4T-4/AL IE3	2.018,55
1000329	HCH-90-4T-5.5/AL IE3	2.410,30
1000332	HCH-90-4T-7.5/AL IE3	2.572,70
1064239	HCH-90-4T-10/AL IE3	2.924,75
1000338	HCH-90-6T-3/AL IE3	2.178,90
1000341	HCH-90-6T-4/AL IE3	2.663,90
1000260	HCH-100-4T-7.5/AL IE3	2.997,10
1064188	HCH-100-4T-10/AL IE3	3.124,40
1064205	HCH-100-4T-15/AL IE3	3.729,10
1064222	HCH-100-4T-20/AL IE3	4.377,05
1000267	HCH-100-6T-3/AL IE3	2.399,05
1000264	HCH-100-6T-4/AL IE3	2.854,55
1000266	HCH-100-6T-5.5/AL IE3	2.993,35



HCT

Ventiladores helicoidales tubulares de gran robustez

COD	MOD	PVP €
PL		
1000040	HCT-25-2T/PL	508,50
1000039	HCT-25-2M/PL	525,25
1000044	HCT-25-4T/PL	501,55
1000043	HCT-25-4M/PL	521,25
1000047	HCT-31-2T/PL	637,50
1000046	HCT-31-2M/PL	644,95
1000050	HCT-31-4T/PL	549,50
1000049	HCT-31-4M/PL	564,65
1000052	HCT-35-2T/PL	680,50
1000051	HCT-35-2M/PL	715,20
1000055	HCT-35-4T/PL	570,10

COD	MOD	PVP €
1000054	HCT-35-4M/PL	586,55
1002948	HCT-40-4T-0.33/PL	752,20
1002953	HCT-45-4T-0.5/PL	765,30
1002951	HCT-45-4M-0.5/PL	907,50
1002955	HCT-50-4T-0.75/PL	876,75
1002959	HCT-56-4T-0.75/PL	881,95
1003071	HCT-56-4T-1/PL IE3	1.040,25
1003069	HCT-56-4T-1.5/PL IE3	1.137,55
1003073	HCT-56-4T-2/PL IE3	1.171,65
1002973	HCT-56-6T-0.33/PL	913,05
1002969	HCT-56-6T-0.5/PL	946,70
1002971	HCT-56-6T-0.75/PL	1.034,90
1003076	HCT-63-4T-1/PL IE3	1.229,65
1003075	HCT-63-4T-1.5/PL IE3	1.265,95
1003078	HCT-63-4T-2/PL IE3	1.337,00
1003080	HCT-63-4T-3/PL IE3	1.400,10
1003082	HCT-63-4T-4/PL IE3	1.661,85
1002991	HCT-63-6T-0.5/PL	1.113,80
1002989	HCT-63-6T-0.75/PL	1.167,40
1003088	HCT-71-4T-1.5/PL IE3	1.403,55
1003087	HCT-71-4T-2/PL IE3	1.437,25
1003090	HCT-71-4T-3/PL IE3	1.705,75
1003092	HCT-71-4T-4/PL IE3	1.789,20
1003007	HCT-71-6T-0.75/PL	1.445,35
1003097	HCT-71-6T-1/PL IE3	1.622,50
1003095	HCT-71-6T-1.5/PL IE3	1.683,75
1003100	HCT-80-4T-3/PL IE3	1.856,95
1003099	HCT-80-4T-4/PL IE3	1.933,40
1003102	HCT-80-4T-5.5/PL IE3	2.316,35
1003106	HCT-80-6T-1/PL IE3	1.813,20
1003105	HCT-80-6T-1.5/PL IE3	1.827,20
1003108	HCT-80-6T-2/PL IE3	1.944,65
1003110	HCT-80-6T-3/PL IE3	2.194,75
1003116	HCT-90-4T-4/PL IE3	1.984,85
1003113	HCT-90-4T-5.5/PL IE3	2.487,30
1003118	HCT-90-4T-7.5/PL IE3	2.568,75
1064295	HCT-90-4T-10/PL IE3	3.065,00
1003122	HCT-90-6T-3/PL IE3	2.587,75
1003124	HCT-90-6T-4/PL IE3	2.819,55
1003056	HCT-100-4T-7.5/PL IE3	3.207,25
1064247	HCT-100-4T-10/PL IE3	3.444,45
1003059	HCT-100-6T-3/PL IE3	2.977,25

COD	MOD	PVP €
1003060	HCT-100-6T-4/PL IE3	3.289,30
1003062	HCT-100-6T-5.5/PL IE3	3.515,65
AL		
1002936	HCT-25-2T/AL	528,50
1002935	HCT-25-2M/AL	642,40
1002938	HCT-25-4T/AL	517,00
1002937	HCT-25-4M/AL	531,05
1002940	HCT-31-2T/AL	657,45
1002939	HCT-31-2M/AL	663,85
1002943	HCT-31-4T/AL	576,90
1002942	HCT-31-4M/AL	593,60
1002945	HCT-35-2T/AL	702,00
1002944	HCT-35-2M/AL	739,90
1002947	HCT-35-4T/AL	599,95
1002946	HCT-35-4M/AL	627,70
1003065	HCT-40-2T-1.5/AL IE3	953,75
1002949	HCT-40-4T-0.33/AL	801,60
1003066	HCT-45-2T-2/AL IE3	1.113,95
1003067	HCT-45-2T-3/AL IE3	1.310,15
1002954	HCT-45-4T-0.5/AL	809,40
1002952	HCT-45-4M-0.5/AL	961,60
1002956	HCT-50-4T-0.75/AL	919,55
1002960	HCT-56-4T-0.75/AL	939,50
1003072	HCT-56-4T-1/AL IE3	1.257,65
1003070	HCT-56-4T-1.5/AL IE3	1.341,30
1003074	HCT-56-4T-2/AL IE3	1.387,80
1002974	HCT-56-6T-0.33/AL	1.050,60
1002970	HCT-56-6T-0.5/AL	1.120,50
1002972	HCT-56-6T-0.75/AL	1.225,55
1003077	HCT-63-4T-1/AL IE3	1.262,65
1003084	HCT-63-4T-1.5/AL IE3	1.323,10
1003079	HCT-63-4T-2/AL IE3	1.547,40
1003081	HCT-63-4T-3/AL IE3	1.772,30
1003083	HCT-63-4T-4/AL IE3	1.912,05
1002992	HCT-63-6T-0.5/AL	1.254,30
1002990	HCT-63-6T-0.75/AL	1.370,95
1003089	HCT-71-4T-1.5/AL IE3	1.496,70
1003094	HCT-71-4T-2/AL IE3	1.499,45
1003091	HCT-71-4T-3/AL IE3	1.891,00
1003093	HCT-71-4T-4/AL IE3	1.926,20
1003008	HCT-71-6T-0.75/AL	1.488,95
1003098	HCT-71-6T-1/AL IE3	1.778,80

VENTILADORES HELICOIDALES

COD	MOD	PVP €
1003096	HCT-71-6T-1.5/AL IE3	1.895,40
1003101	HCT-80-4T-3/AL IE3	2.014,95
1003104	HCT-80-4T-4/AL IE3	2.131,95
1003103	HCT-80-4T-5.5/AL IE3	2.436,45
1003107	HCT-80-6T-1/AL IE3	1.975,85
1003112	HCT-80-6T-1.5/AL IE3	2.078,85
1003109	HCT-80-6T-2/AL IE3	2.202,05
1003111	HCT-80-6T-3/AL IE3	2.338,80
1003117	HCT-90-4T-4/AL IE3	2.135,80
1003120	HCT-90-4T-5.5/AL IE3	2.572,05
1003119	HCT-90-4T-7.5/AL IE3	2.709,95
1064303	HCT-90-4T-10/AL IE3	3.346,30
1003123	HCT-90-6T-3/AL IE3	2.776,90
1003125	HCT-90-6T-4/AL IE3	3.079,40
1003057	HCT-100-4T-7.5/AL IE3	3.556,75
1064287	HCT-100-4T-10/AL IE3	3.784,90
1064263	HCT-100-4T-15/AL IE3	4.631,35
1064279	HCT-100-4T-20/AL IE3	5.155,75
1003064	HCT-100-6T-3/AL IE3	3.201,60
1003061	HCT-100-6T-4/AL IE3	3.545,15
1003063	HCT-100-6T-5.5/AL IE3	3.773,45



HCT/EC

Ventiladores helicoidales tubulares, con motor EC Technology IE5

COD	MOD	PVP €
1350433	HCT/EC-45-2T-3 IE5	2.052,65
1274276	HCT/EC-45-4M-0.5 IE5	1.140,05
1274278	HCT/EC-50-4M-0.75 IE5	1.234,40
1274277	HCT/EC-56-4M-1.5 IE5	1.347,65
1274279	HCT/EC-63-4M-1.5 IE5	1.406,20
1350439	HCT/EC-63-4T-3 IE5	2.098,05
1350459	HCT/EC-71-4T-3 IE5	2.182,50
1274275	HCT/EC-71-6M-1 IE5	1.526,85
1350463	HCT/EC-80-4T-3 IE5	2.492,45
1350469	HCT/EC-80-4T-5.5 IE5	2.805,45

COD	MOD	PVP €
1350472	HCT/EC-90-4T-5.5 IE5	2.853,10
1350480	HCT/EC-90-6T-3 IE5	2.968,40
1350481	HCT/EC-100-6T-3 IE5	3.171,85



CJHCH

Unidades de ventilación helicoidales, con caja aislada acústicamente

COD	MOD	PVP €
1024215	CJHCH-56-4T-0.75	1.334,45
1024271	CJHCH-56-4T-1 IE3	1.502,70
1024270	CJHCH-56-4T-1.5 IE3	1.539,05
1024272	CJHCH-56-4T-2 IE3	1.572,45
1024220	CJHCH-56-6T-0.33	1.280,40
1024221	CJHCH-56-6T-0.5	1.377,65
1024222	CJHCH-56-6T-0.75	1.404,60
1024274	CJHCH-63-4T-1 IE3	1.646,70
1024273	CJHCH-63-4T-1.5 IE3	1.710,75
1024275	CJHCH-63-4T-2 IE3	1.736,15
1024276	CJHCH-63-4T-3 IE3	1.879,85
1024277	CJHCH-63-4T-4 IE3	1.965,30
1024230	CJHCH-63-6T-0.5	1.396,90
1024231	CJHCH-63-6T-0.75	1.436,55
1024279	CJHCH-71-4T-1.5 IE3	1.968,85
1024280	CJHCH-71-4T-2 IE3	2.008,60
1024281	CJHCH-71-4T-3 IE3	2.227,80
1024282	CJHCH-71-4T-4 IE3	2.343,55
1024239	CJHCH-71-6T-0.75	1.721,40
1024284	CJHCH-71-6T-1 IE3	1.897,50
1024283	CJHCH-71-6T-1.5 IE3	2.010,15
1024285	CJHCH-80-4T-3 IE3	2.338,20
1024286	CJHCH-80-4T-4 IE3	2.528,85
1024287	CJHCH-80-4T-5.5 IE3	2.681,05
1024289	CJHCH-80-6T-1 IE3	2.239,85
1024288	CJHCH-80-6T-1.5 IE3	2.397,40
1024290	CJHCH-80-6T-2 IE3	2.483,65
1024291	CJHCH-80-6T-3 IE3	2.719,30

COD	MOD	PVP €
1024293	CJHCH-90-4T-4 IE3	2.813,80
1024294	CJHCH-90-4T-5.5 IE3	3.150,25
1024296	CJHCH-90-4T-7.5 IE3	3.392,65
1064887	CJHCH-90-4T-10 IE3	3.632,25
1024298	CJHCH-90-6T-3 IE3	3.136,75
1024299	CJHCH-90-6T-4 IE3	3.445,10
1024266	CJHCH-100-4T-7.5 IE3	3.959,90
1064878	CJHCH-100-4T-10 IE3	4.408,35
1064881	CJHCH-100-4T-15 IE3	4.902,40
1064884	CJHCH-100-4T-20 IE3	5.308,90
1024267	CJHCH-100-6T-3 IE3	3.104,00
1024268	CJHCH-100-6T-4 IE3	3.643,30
1024269	CJHCH-100-6T-5.5 IE3	3.914,30



HCT/IMP-C

Jet fans de gran alcance circulares unidireccionales o reversibles

COD	MOD	PVP €
UNIDIRECCIONAL		
1160886	HCT/IMP-C-UNI-31-2/4T	2.203,25
1160891	HCT/IMP-C-UNI-35-2/4T	2.337,60
1161070	HCT/IMP-C-UNI-38-2/4T-1.5	2.483,75
1161073	HCT/IMP-C-UNI-40-2/4T-1.5	2.713,65
1161068	HCT/IMP-C-UNI-45-2/4T-2	3.903,30
1161067	HCT/IMP-C-UNI-45-2/4T-3	3.961,65
1160887	HCT/IMP-C-UNI-50-2/4T-6	5.251,30
REVERSIBLE		
1160890	HCT/IMP-C-REV-31-2/4T	2.169,20
1160893	HCT/IMP-C-REV-35-2/4T	2.398,35
1161071	HCT/IMP-C-REV-38-2/4T-2	2.987,30
1161074	HCT/IMP-C-REV-40-2/4T-2	3.121,15
1161069	HCT/IMP-C-REV-45-2/4T-2	3.936,95
1161072	HCT/IMP-C-REV-45-2/4T-3	3.948,50
1160889	HCT/IMP-C-REV-50-2/4T-6	5.219,65

VENTILADORES HELICOIDALES



HCT/IMP

Jet fans de gran alcance unidireccionales o reversibles

COD	MOD	PVP €
UNIDIRECCIONAL		
1166573	HCT/IMP-L-UNI-29-2T-0.75	1.365,90
1166560	HCT/IMP-L-UNI-35-2T-1.5 IE3	1.500,40
1166583	HCT/IMP-L-UNI-38-2T-1.5 IE3	1.704,40
1166577	HCT/IMP-L-UNI-40-2T-1.5 IE3	1.837,90
1166564	HCT/IMP-L-UNI-45-2T-2 IE3	1.991,30
1166571	HCT/IMP-L-UNI-45-2T-3 IE3	2.012,65
1166581	HCT/IMP-L-UNI-50-2T-5.5 IE3	2.437,30
1166567	HCT/IMP-LS-UNI-29-2T-0.75	1.266,15
1166569	HCT/IMP-LS-UNI-35-2T-1.5 IE3	1.412,20
1166557	HCT/IMP-LS-UNI-38-2T-1.5 IE3	1.628,15
1166563	HCT/IMP-LS-UNI-40-2T-1.5 IE3	1.756,75
1166575	HCT/IMP-LS-UNI-45-2T-2 IE3	1.991,30
1166562	HCT/IMP-LS-UNI-45-2T-3 IE3	2.012,65
1166561	HCT/IMP-LS-UNI-50-2T-5.5 IE3	2.437,30
1167349	HCT/IMP-L-UNI-29-4T-0.12	1.317,50
1167371	HCT/IMP-L-UNI-35-4T-0.12	1.395,10
1167354	HCT/IMP-L-UNI-38-4T-0.25	1.615,65
1167355	HCT/IMP-L-UNI-40-4T-0.33	1.726,40
1167360	HCT/IMP-L-UNI-45-4T-0.33	1.837,00
1167369	HCT/IMP-L-UNI-45-4T-0.5	1.875,30
1167348	HCT/IMP-L-UNI-50-4T-0.75	2.136,50
1167352	HCT/IMP-LS-UNI-29-4T-0.12	1.217,80
1167356	HCT/IMP-LS-UNI-35-4T-0.12	1.306,75
1167373	HCT/IMP-LS-UNI-38-4T-0.25	1.539,15
1167359	HCT/IMP-LS-UNI-40-4T-0.33	1.645,20
1167363	HCT/IMP-LS-UNI-45-4T-0.33	1.837,00
1167365	HCT/IMP-LS-UNI-45-4T-0.5	1.875,30
1167364	HCT/IMP-LS-UNI-50-4T-0.75	2.136,50
1161528	HCT/IMP-L-UNI-29-2/4T	1.527,50
1161529	HCT/IMP-L-UNI-35-2/4T	1.574,00
1161527	HCT/IMP-L-UNI-38-2/4T-1.5	1.895,50
1161533	HCT/IMP-L-UNI-40-2/4T-1.5	2.019,40

COD	MOD	PVP €
1161530	HCT/IMP-L-UNI-45-2/4T-2	2.246,45
1161547	HCT/IMP-L-UNI-45-2/4T-3	2.360,35
1161534	HCT/IMP-L-UNI-50-2/4T-6	3.024,10
1161526	HCT/IMP-LS-UNI-29-2/4T	1.427,75
1161538	HCT/IMP-LS-UNI-35-2/4T	1.485,75
1161544	HCT/IMP-LS-UNI-38-2/4T-1.5	1.819,20
1161536	HCT/IMP-LS-UNI-40-2/4T-1.5	1.938,20
1161551	HCT/IMP-LS-UNI-45-2/4T-2	2.159,35
1161539	HCT/IMP-LS-UNI-45-2/4T-3	2.273,10
1161552	HCT/IMP-LS-UNI-50-2/4T-6	2.930,00
REVERSIBLE		
1166570	HCT/IMP-L-REV-29-2T-0.75	1.386,35
1166584	HCT/IMP-L-REV-35-2T-1.5 IE3	1.523,70
1166558	HCT/IMP-L-REV-38-2T-2 IE3	1.805,95
1166566	HCT/IMP-L-REV-40-2T-2 IE3	1.854,10
1166572	HCT/IMP-L-REV-45-2T-2 IE3	2.019,70
1166576	HCT/IMP-L-REV-45-2T-3 IE3	2.042,20
1166578	HCT/IMP-L-REV-50-2T-5.5 IE3	2.509,45
1166574	HCT/IMP-LS-REV-29-2T-0.75	1.286,70
1166579	HCT/IMP-LS-REV-35-2T-1.5 IE3	1.435,35
1166582	HCT/IMP-LS-REV-38-2T-2 IE3	1.729,65
1166568	HCT/IMP-LS-REV-40-2T-2 IE3	1.887,75
1166580	HCT/IMP-LS-REV-45-2T-2 IE3	2.008,15
1166559	HCT/IMP-LS-REV-45-2T-3 IE3	2.029,40
1166565	HCT/IMP-LS-REV-50-2T-5.5 IE3	2.509,45
1167368	HCT/IMP-L-REV-29-4T-0.12	1.338,00
1167361	HCT/IMP-L-REV-35-4T-0.12	1.418,35
1167353	HCT/IMP-L-REV-38-4T-0.33	1.651,70
1167374	HCT/IMP-L-REV-40-4T-0.33	1.745,00
1167362	HCT/IMP-L-REV-45-4T-0.33	1.855,90
1167367	HCT/IMP-L-REV-45-4T-0.5	1.896,70
1167351	HCT/IMP-L-REV-50-4T-0.75	2.264,20
1167372	HCT/IMP-LS-REV-29-4T-0.12	1.238,20
1167350	HCT/IMP-LS-REV-35-4T-0.12	1.330,15
1167366	HCT/IMP-LS-REV-38-4T-0.33	1.575,35
1167358	HCT/IMP-LS-REV-40-4T-0.33	1.733,55
1167370	HCT/IMP-LS-REV-45-4T-0.33	1.853,95
1167347	HCT/IMP-LS-REV-45-4T-0.5	1.892,10
1167357	HCT/IMP-LS-REV-50-4T-0.75	2.199,65
1161532	HCT/IMP-L-REV-29-2/4T	1.547,95
1161540	HCT/IMP-L-REV-35-2/4T	1.597,50

COD	MOD	PVP €
1161548	HCT/IMP-L-REV-38-2/4T-2	2.025,60
1161535	HCT/IMP-L-REV-40-2/4T-2	2.179,15
1161541	HCT/IMP-L-REV-45-2/4T-2	2.336,50
1161549	HCT/IMP-L-REV-45-2/4T-3	2.450,20
1161537	HCT/IMP-L-REV-50-2/4T-6	3.116,60
1161545	HCT/IMP-LS-REV-29-2/4T	1.448,25
1161542	HCT/IMP-LS-REV-35-2/4T	1.509,15
1161525	HCT/IMP-LS-REV-38-2/4T-2	1.949,25
1161531	HCT/IMP-LS-REV-40-2/4T-2	2.097,90
1161546	HCT/IMP-LS-REV-45-2/4T-2	2.249,40
1161543	HCT/IMP-LS-REV-45-2/4T-3	2.363,15
1161550	HCT/IMP-LS-REV-50-2/4T-6	3.022,50



HTM

Ventiladores helicoidales tubulares móviles

COD	MOD	PVP €
1005871	HTM-35-2T	1.000,05
1005870	HTM-35-2M	1.020,45
1005873	HTM-35-4T	879,30
1005872	HTM-35-4M	904,10
1005875	HTM-40-4T	1.114,45
1005874	HTM-40-4M	1.104,10
1005877	HTM-45-4T	1.124,80
1005876	HTM-45-4M	1.193,80
1005879	HTM-56-4T	1.319,15
1005878	HTM-56-4M	1.491,90
1005880	HTM-63-4T IE3	1.945,65

VENTILADORES HELICOIDALES



HPX

Ventiladores helicoidales tubulares, con motor exterior

COD	MOD	PVP €
1005994	HPX-35-2T-0.75	1.388,05
1005995	HPX-35-4T-0.33	1.337,30
1005997	HPX-45-4T-0.33	1.467,85
1005996	HPX-45-4T-0.50	1.553,60
1005998	HPX-50-4T-0.75	1.570,50
1006002	HPX-50-4T-1 IE3	1.620,95
1005999	HPX-56-4T-0.75	1.654,40
1006006	HPX-56-4T-1 IE3	1.818,85
1006005	HPX-56-4T-1.5 IE3	1.806,95
1006008	HPX-63-4T-1.5 IE3	1.819,90
1006009	HPX-63-4T-2 IE3	1.877,35
1006010	HPX-71-4T-1.5 IE3	2.070,25
1006013	HPX-71-4T-2 IE3	2.235,15
1006014	HPX-71-4T-3 IE3	2.633,15
1006016	HPX-80-4T-4 IE3	3.166,95
1006017	HPX-80-4T-5.5 IE3	3.302,55
1006018	HPX-90-4T-5.5 IE3	3.853,55
1006019	HPX-90-4T-7.5 IE3	4.023,70
1064795	HPX-100-4T-10 IE3	5.368,15
1064798	HPX-100-4T-15 IE3	6.581,05



HCH/SEC

Ventiladores diseñados con la mejor tecnología y experiencia, para soportar temperaturas de trabajo de hasta 90 °C en secaderos de madera y cerámica

COD	MOD	PVP €
1001925	HCH/SEC-63-4T-1.5/90	1.106,10
1001926	HCH/SEC-63-4T-2/90	1.247,95
1001927	HCH/SEC-63-4T-3/90	1.389,90
1001928	HCH/SEC-63-4T-4/90	1.460,65
1001929	HCH/SEC-71-4T-1.5/90	1.267,70
1001930	HCH/SEC-71-4T-2/90	1.333,80
1001931	HCH/SEC-71-4T-3/90	1.694,45
1001932	HCH/SEC-71-4T-4/90	1.840,90
1001933	HCH/SEC-80-4T-3/90	1.715,60
1001934	HCH/SEC-80-4T-4/90	1.845,50
1001935	HCH/SEC-80-4T-5.5/90	2.140,95



HGI

Ventiladores helicoidales de gran diámetro, para granjas

COD	MOD	PVP €
1006929	HGI-80-T-0.5	1.431,65
1006930	HGI-80-T-0.75	1.487,40
1006932	HGI-100-T-0.75	1.611,10
1006933	HGI-100-T-1 IE3	1.806,15
1006935	HGI-125-T-1 IE3	1.834,80
1006934	HGI-125-T-1.5 IE3	1.951,95

VENTILADORES CENTRÍFUGOS APLICACIONES COMERCIALES

29 CBD



29 CBD 3V



121 CBD/EC



29 CBD/B



121 CBD/B/EC



29 PF



30 PF/EC



31 CJBD



121 CJBD/EC



31 CJBD/EC/CPC



31 CJBD/INT



31 CJBD/C



31 CJBD/AL



121 CJBD/EC/AL



31 CJBD/ALS



32 CJK/EC



32 CJPF



32 CJBD/F



32 CJBD/ALF



32 CJV/EW



VENTILADORES CENTRÍFUGOS APLICACIONES COMERCIALES

32 CBX



33 CBXC



33 CBXR



33 CBXT



33 CJBX



34 CJBX/AL



35 CJBX/ALS



35 CJBX/F



36 CJBX/ALF



36 CDXR



36 CDXRT



37 CJDXR



38 CJDXR/AL



39 CJDXR/ALS



40 CJDXR/ALF



41 CSXR



41 CSXRT



42 CJSXR



42 TSA



43 TSAT



VENTILADORES CENTRÍFUGOS APLICACIONES COMERCIALES

43 CI-CO



43 CI-CO/EC



NEW

43 CICO/LP



VENTILADORES CENTRÍFUGOS PARA EVACUACIÓN DE HUMOS



72 CKD



72 CKDR



72 CKDR/EC



EC

70 CJTX-C



71 CJSRX



70 CJSX



71 CJLINE



72 CJLINE/EC



EC

VENTILADORES CENTRÍFUGOS APLICACIONES INDUSTRIALES - SMALL SERIES

44 CB



44 CPV



44 CPV/EC



44 CMA



44 CMA/EC



44 CMPE



45 CMP



45 CMP/EC



45 CMP/AL



45 CJMP/AL



46 CRL



46 CRL/EC



46 CMR



46 CMR/EW



47 CBP



47 CBPC



47 CAS



47 CAS/EW



48 CAS-S



48 CA



VENTILADORES CENTRÍFUGOS APLICACIONES INDUSTRIALES - SMALL SERIES

48 CAM



48 CMP-X



49 CMAT



49 CMTS



49 CMT



49 PORT



VENTILADORES CENTRÍFUGOS PARA APLICACIONES INDUSTRIALES - LARGE SERIES



104 CMRS



104 CASB



104 CAAB



105 CAST



105 CMRG



105 CMP/MAR



106 CMPI



VENTILADORES CENTRÍFUGOS APLICACIONES COMERCIALES



CBD

Ventiladores centrífugos de doble aspiración con motor directo y con turbina a acción

COD	MOD	PVP €
1009155	CBD-1919-4M 1/5/HE	319,25
1009156	CBD-1919-6M 1/10/HE	311,15
1009159	CBD-2525-4M 1/2/HE	416,65
1009160	CBD-2525-4M 3/4/HE	471,20
1009161	CBD-2525-6M 1/5/HE	377,85
1009162	CBD-2525-6M 1/3/HE	391,30
1009165	CBD-2828-4M 1/2/HE	464,70
1009166	CBD-2828-4M 3/4/HE	477,75
1009167	CBD-2828-6M 1/3/HE	431,30
1009173	CBD-3333-6T 1 1/2/HE	650,25
1009171	CBD-3333-6M 3/4/HE	650,25
1009172	CBD-3333-6M 1/HE	680,75
1009174	CBD-3939-6T 3/HE	1.164,95



CBD/B

Ventiladores centrífugos de doble aspiración con brida de impulsión y sin pies de apoyo

COD	MOD	PVP €
1031554	CBD/B-1919-4M 1/5/HE	325,55
1031555	CBD/B-1919-6M 1/10/HE	317,35
1031556	CBD/B-2525-4M 1/2/HE	425,10
1031557	CBD/B-2525-4M 3/4/HE	480,75
1031558	CBD/B-2525-6M 1/5/HE	385,40
1031559	CBD/B-2525-6M 1/3/HE	399,15
1031560	CBD/B-2828-4M 1/2/HE	473,90
1031561	CBD/B-2828-4M 3/4/HE	487,40
1031562	CBD/B-2828-6M 1/3/HE	439,90
1031566	CBD/B-3333-6T 1 1/2/HE	663,20
1031564	CBD/B-3333-6M 3/4/HE	663,20
1031565	CBD/B-3333-6M 1/HE	694,50
1031567	CBD/B-3939-6T 3/HE	1.188,30



CBD 3V

Ventiladores centrífugos de doble aspiración con motor de 3 velocidades

COD	MOD	PVP €
1009732	CBD-1919-4M 1/5 3V	374,25
1009734	CBD-2525-4M 3/4 3V	489,20
1009735	CBD-2525-6M 1/3 3V	462,75
1009737	CBD-2828-4M 3/4 3V	494,95
1009738	CBD-2828-6M 1/3 3V	474,05
1009739	CBD-2828-6M 3/4 3V	690,20
1009741	CBD-3333-6M 1 3V	752,45



PF

Ventiladores centrífugos de alta eficiencia tipo Plug Fan, para aplicaciones de tratamiento de aire, con motor AC

COD	MOD	PVP €
H		
1353993	PF-H-925-2T-0.5	593,95
1353996	PF-H-925-2T-0.75	600,40
1353997	PF-H-925-2T-1 IE3	648,00
1353995	PF-H-925-2T-1.5 IE3	665,05
1353994	PF-H-925-2T-2 IE3	704,05
1353973	PF-H-1028-2T-0.75	619,95
1353976	PF-H-1028-2T-1 IE3	667,55
1353974	PF-H-1028-2T-1.5 IE3	684,55

COD	MOD	PVP €
1353977	PF-H-1028-2T-2 IE3	723,60
1353975	PF-H-1028-4T-0.5	622,75
1353985	PF-H-1031-2T-1.5 IE3	701,30
1353984	PF-H-1031-2T-2 IE3	740,30
1353987	PF-H-1031-4T-0.5	639,50
1353983	PF-H-1031-4T-0.75	672,45
1353986	PF-H-1031-4T-1 IE3	728,25
1353963	PF-H-1135-2T-3 IE3	826,70
1353966	PF-H-1135-4T-0.75	739,35
1353967	PF-H-1135-4T-1 IE3	795,15
1353965	PF-H-1135-4T-1.5 IE3	822,15
1353964	PF-H-1135-4T-2 IE3	851,60
1269606	PF-H-1240-4T-1 IE3	874,50
1354008	PF-H-1240-4T-1.5 IE3	879,95
1354007	PF-H-1240-4T-2 IE3	909,40
1354009	PF-H-1240-4T-3 IE3	987,90
1354010	PF-H-1240-4T-4 IE3	1.027,35
1353951	PF-H-1445-4T-2 IE3	1.028,35
1353953	PF-H-1445-4T-3 IE3	1.171,70
1353954	PF-H-1445-4T-4 IE3	1.215,40
1353950	PF-H-1445-4T-5.5 IE3	1.302,85
1353952	PF-H-1445-4T-7.5 IE3	1.491,45
1269605	PF-H-1650-4T-2 IE3	1.094,00
1353941	PF-H-1650-4T-3 IE3	1.237,40
1353940	PF-H-1650-4T-4 IE3	1.281,00
1353942	PF-H-1650-4T-5.5 IE3	1.368,50
1353939	PF-H-1650-4T-7.5 IE3	1.557,10
1353943	PF-H-1650-4T-10 IE3	1.688,80
1353929	PF-H-1856-4T-3 IE3	1.310,00
1269600	PF-H-1856-4T-4 IE3	1.353,60
1353927	PF-H-1856-4T-5.5 IE3	1.487,50
1353928	PF-H-1856-4T-7.5 IE3	1.682,25
1353926	PF-H-1856-4T-10 IE3	1.818,20
1353930	PF-H-1856-4T-15 IE3	2.357,80
1353931	PF-H-1856-6T-2 IE3	1.279,70
1269602	PF-H-1663-4T-5.5 IE3	1.756,05
1353916	PF-H-1663-4T-7.5 IE3	1.975,05
1353919	PF-H-1663-4T-10 IE3	2.128,05
1353918	PF-H-1663-4T-15 IE3	2.735,10
1353917	PF-H-1663-6T-3 IE3	1.621,10
1353915	PF-H-1663-6T-4 IE3	1.769,00

VENTILADORES CENTRÍFUGOS APLICACIONES COMERCIALES

COD	MOD	PVP €
1353912	PF-H-1871-4T-7.5 IE3	2.469,15
1353910	PF-H-1871-4T-10 IE3	2.622,10
1269601	PF-H-1871-4T-15 IE3	3.229,15
1353913	PF-H-1871-4T-20 IE3	4.549,85
1353914	PF-H-1871-6T-4 IE3	2.263,15
1353911	PF-H-1871-6T-5.5 IE3	2.376,90
1353907	PF-H-2180-4T-20 IE3	4.828,60
1353909	PF-H-2180-4T-25 IE3	5.129,85
1269604	PF-H-2180-6T-5.5 IE3	2.824,25
1353906	PF-H-2180-6T-7.5 IE3	3.017,15
1353905	PF-H-2180-6T-10 IE3	3.616,40
1353908	PF-H-2180-6T-15 IE3	3.743,65
V		
1353999	PF-V-925-2T-0.5	742,55
1354003	PF-V-925-2T-0.75	752,10
1354002	PF-V-925-2T-1 IE3	796,80
1354000	PF-V-925-2T-1.5 IE3	820,60
1354001	PF-V-925-2T-2 IE3	826,20
1353978	PF-V-1028-2T-0.75	766,25
1353981	PF-V-1028-2T-1 IE3	809,80
1353980	PF-V-1028-2T-1.5 IE3	835,15
1353979	PF-V-1028-2T-2 IE3	842,70
1353982	PF-V-1028-4T-0.5	772,35
1353990	PF-V-1031-2T-1.5 IE3	835,55
1353989	PF-V-1031-2T-2 IE3	830,15
1353988	PF-V-1031-4T-0.5	802,85
1353991	PF-V-1031-4T-0.75	820,35
1353992	PF-V-1031-4T-1 IE3	849,15
1353972	PF-V-1135-2T-3 IE3	903,75
1353968	PF-V-1135-4T-0.75	862,15
1353970	PF-V-1135-4T-1 IE3	890,80
1353971	PF-V-1135-4T-1.5 IE3	899,85
1353969	PF-V-1135-4T-2 IE3	925,15
1354014	PF-V-1240-4T-1 IE3	946,90
1354017	PF-V-1240-4T-1.5 IE3	960,95
1354016	PF-V-1240-4T-2 IE3	986,25
1354013	PF-V-1240-4T-3 IE3	1.047,20
1354015	PF-V-1240-4T-4 IE3	1.089,00
1353959	PF-V-1445-4T-2 IE3	1.090,05
1353956	PF-V-1445-4T-3 IE3	1.242,00
1353955	PF-V-1445-4T-4 IE3	1.288,30

COD	MOD	PVP €
1353958	PF-V-1445-4T-5.5 IE3	1.381,05
1353957	PF-V-1445-4T-7.5 IE3	1.580,95
1353946	PF-V-1650-4T-2 IE3	1.159,65
1353948	PF-V-1650-4T-3 IE3	1.311,65
1353949	PF-V-1650-4T-4 IE3	1.357,90
1353944	PF-V-1650-4T-5.5 IE3	1.450,60
1353947	PF-V-1650-4T-7.5 IE3	1.650,50
1353945	PF-V-1650-4T-10 IE3	1.790,15
1353936	PF-V-1856-4T-3 IE3	1.388,60
1353933	PF-V-1856-4T-4 IE3	1.434,80
1353937	PF-V-1856-4T-5.5 IE3	1.576,75
1353934	PF-V-1856-4T-7.5 IE3	1.783,15
1353938	PF-V-1856-4T-10 IE3	1.927,30
1353935	PF-V-1856-4T-15 IE3	2.499,25
1353932	PF-V-1856-6T-2 IE3	1.356,50
1353920	PF-V-1663-4T-5.5 IE3	1.861,40
1353921	PF-V-1663-4T-7.5 IE3	2.093,55
1353924	PF-V-1663-4T-10 IE3	2.255,75
1353922	PF-V-1663-4T-15 IE3	2.899,20
1353923	PF-V-1663-6T-3 IE3	1.718,35
1353925	PF-V-1663-6T-4 IE3	1.875,10



PF/EC

Ventiladores centrífugos de alta eficiencia tipo Plug Fan, equipados con motor EC Technology IE5 con electrónica integrada

COD	MOD	PVP €
H		
1354072	PF/EC-H-925-2M-0.5 IE5	962,35
1354075	PF/EC-H-925-2T-0.5 IE5	1.315,10
1354077	PF/EC-H-1028-2M-1 IE5	1.071,05
1354074	PF/EC-H-1028-2T-1 IE5	1.429,80
1354071	PF/EC-H-1028-4M-0.33 IE5	1.286,00
1354076	PF/EC-H-1028-4T-0.33 IE5	1.343,40
1354073	PF/EC-H-1031-2T-2 IE5	1.577,60
1354081	PF/EC-H-1031-4M-0.33 IE5	1.294,60

COD	MOD	PVP €
1354080	PF/EC-H-1031-4T-0.33 IE5	1.406,25
1352936	PF/EC-H-1135-2T-4 IE5	2.018,50
1354083	PF/EC-H-1135-4T-0.5 IE5	1.469,10
1352935	PF/EC-H-1240-2T-5.5 IE5	2.217,15
1352928	PF/EC-H-1240-4T-0.75 IE5	1.537,50
1354082	PF/EC-H-1445-4T-1.5 IE5	1.715,65
1352929	PF/EC-H-1650-4T-3 IE5	2.420,05
1352930	PF/EC-H-1856-4T-5.5 IE5	2.762,75
1352933	PF/EC-H-1663-4T-5.5 IE5	2.849,15
1501221	PF/EC-H-1871-4T-10 IE5	4.484,20
1352934	PF/EC-H-1871-6T-3 IE5	3.358,30
V		
1354206	PF/EC-V-925-2M-0.5 IE5	1.056,30
1354215	PF/EC-V-925-2T-0.5 IE5	1.273,50
1354205	PF/EC-V-1028-2M-1 IE5	1.163,65
1354208	PF/EC-V-1028-2T-1 IE5	1.375,45
1354209	PF/EC-V-1028-4M-0.33 IE5	1.377,20
1354212	PF/EC-V-1028-4T-0.33 IE5	1.305,20
1354211	PF/EC-V-1031-2T-2 IE5	1.475,30
1354216	PF/EC-V-1031-4M-0.33 IE5	1.389,35
1354221	PF/EC-V-1031-4T-0.33 IE5	1.320,00
1354218	PF/EC-V-1135-2T-4 IE5	2.121,90
1354217	PF/EC-V-1135-4T-0.5 IE5	1.850,90
1354220	PF/EC-V-1240-2T-5.5 IE5	2.302,65
1354213	PF/EC-V-1240-4T-0.75 IE5	1.503,10
1354210	PF/EC-V-1445-4T-1.5 IE5	1.668,00
1354207	PF/EC-V-1650-4T-3 IE5	2.464,00
1354219	PF/EC-V-1856-4T-5.5 IE5	2.845,70
1354214	PF/EC-V-1663-4T-5.5 IE5	2.919,10

VENTILADORES CENTRÍFUGOS APLICACIONES COMERCIALES



CJBD

Unidades de ventilación, aisladas acústicamente

COD	MOD	PVP €
1009280	CJBD-1919-4M 1/5	555,60
1009281	CJBD-1919-6M 1/10	550,15
1009282	CJBD-2525-4M 1/2	686,95
1009283	CJBD-2525-4M 3/4	738,90
1009285	CJBD-2525-6M 1/5	624,20
1009284	CJBD-2525-6M 1/3	635,25
1009286	CJBD-2828-4M 1/2	736,40
1009287	CJBD-2828-4M 3/4	789,15
1009288	CJBD-2828-6M 1/3	690,95
1009291	CJBD-3333-6T 1 1/2	959,20
1009290	CJBD-3333-6M 3/4	916,75
1009289	CJBD-3333-6M 1	1.069,85
1009292	CJBD-3939-6T 3	1.534,60



CJBD/EC/CPC

Unidades de ventilación aisladas acústicamente, motor EC Technology IE4 con electrónica integrada y control de presión constante

COD	MOD	PVP €
1352972	CJBD/EC/CPC-1919-4M-1/5 IE4	2.264,90
1352973	CJBD/EC/CPC-1919-6M-1/10 IE4	2.224,00
1350840	CJBD/EC/CPC-2525-4M-1/2 IE4	2.434,10
1350843	CJBD/EC/CPC-2525-4M-3/4 IE4	2.506,20
1350847	CJBD/EC/CPC-2525-4M-1 IE4	2.525,55
1350845	CJBD/EC/CPC-2525-6M-1/3 IE4	2.434,10
1350844	CJBD/EC/CPC-2828-4M-1 IE4	2.574,40
1350842	CJBD/EC/CPC-2828-4M-2 IE4	2.807,45
1350846	CJBD/EC/CPC-2828-6M-1/3 IE4	2.482,85
1350841	CJBD/EC/CPC-3333-6M-1 IE4	2.963,10



CJBD/INT

Unidades de ventilación con interruptor incorporado

COD	MOD	PVP €
1031575	CJBD/INT-1919-4M 1/5	583,25
1031576	CJBD/INT-1919-6M 1/10	577,65
1031577	CJBD/INT-2525-4M 1/2	721,40
1031578	CJBD/INT-2525-4M 3/4	775,70
1031580	CJBD/INT-2525-6M 1/5	655,35
1031579	CJBD/INT-2525-6M 1/3	667,10
1031581	CJBD/INT-2828-4M 1/2	773,00
1031582	CJBD/INT-2828-4M 3/4	828,70
1031583	CJBD/INT-2828-6M 1/3	725,65
1031586	CJBD/INT-3333-6T 1 1/2	1.007,20
1031585	CJBD/INT-3333-6M 3/4	962,50
1031584	CJBD/INT-3333-6M 1	1.123,35
1031587	CJBD/INT-3939-6T 3	1.611,40



CJBD/C

Unidades de ventilación con entrada y salida circular

COD	MOD	PVP €
1031588	CJBD/C-1919-4M 1/5	577,85
1031589	CJBD/C-1919-6M 1/10	572,10
1031590	CJBD/C-2525-4M 1/2	714,40
1031591	CJBD/C-2525-4M 3/4	768,35
1031593	CJBD/C-2525-6M 1/5	649,25
1031592	CJBD/C-2525-6M 1/3	660,65
1031594	CJBD/C-2828-4M 1/2	765,55
1031595	CJBD/C-2828-4M 3/4	820,80
1031596	CJBD/C-2828-6M 1/3	718,75
1031599	CJBD/C-3333-6T 1 1/2	997,60
1031598	CJBD/C-3333-6M 3/4	953,40

COD	MOD	PVP €
1031597	CJBD/C-3333-6M 1	1.112,60
1031600	CJBD/C-3939-6T 3	1.595,95



CJBD/AL

Unidades de ventilación con perfiles de aluminio y chapa prelacada aisladas acústicamente

COD	MOD	PVP €
1009742	CJBD/AL-1919-4M 1/5	721,85
1009743	CJBD/AL-1919-6M 1/10	715,20
1009744	CJBD/AL-2525-4M 1/2	893,10
1009745	CJBD/AL-2525-4M 3/4	960,60
1009747	CJBD/AL-2525-6M 1/5	811,80
1009746	CJBD/AL-2525-6M 1/3	825,55
1009748	CJBD/AL-2828-4M 1/2	956,95
1009749	CJBD/AL-2828-4M 3/4	1.025,70
1009750	CJBD/AL-2828-6M 1/3	898,20
1009753	CJBD/AL-3333-6T 1 1/2	1.247,15
1009752	CJBD/AL-3333-6M 3/4	1.191,85
1009751	CJBD/AL-3333-6M 1	1.390,60
1009754	CJBD/AL-3939-6T 3	1.995,05



CJBD/ALS

Unidades de ventilación con doble pared de aislamiento, chapa prelacada y perfiles de aluminio

COD	MOD	PVP €
1031601	CJBD/ALS-1919-4M 1/5	903,75
1031602	CJBD/ALS-1919-6M 1/10	912,15
1031603	CJBD/ALS-2525-4M 1/2	1.035,40
1031604	CJBD/ALS-2525-4M 3/4	1.059,05
1031606	CJBD/ALS-2525-6M 1/5	994,70
1031605	CJBD/ALS-2525-6M 1/3	1.028,40

VENTILADORES CENTRÍFUGOS APLICACIONES COMERCIALES

COD	MOD	PVP €
1031607	CJBD/ALS-2828-4M 1/2	1.129,55
1031608	CJBD/ALS-2828-4M 3/4	1.152,95
1031609	CJBD/ALS-2828-6M 1/3	1.122,05
1031612	CJBD/ALS-3333-6T 1 1/2	1.552,15
1031611	CJBD/ALS-3333-6M 3/4	1.521,70
1031610	CJBD/ALS-3333-6M 1	1.557,85
1031613	CJBD/ALS-3939-6T 3	2.090,45



CJK/EC

Unidades de ventilación para conductos circulares, con envolvente acústica de 25 mm de aislante, tapas intercambiables y motor EC Technology

COD	MOD	PVP €
1182758	CJK/EC-220	895,65
1182762	CJK/EC-250	964,40
1182760	CJK/EC-310	1.028,85
1182764	CJK/EC-400	1.723,70
1182768	CJK/EC-500	2.457,20



CJPF

Unidades de ventilación de gran caudal con Plug Fan de alta eficiencia

COD	MOD	PVP €
1280137	CJPF-1240-4T-1 IE3	1.827,65
1280145	CJPF-1650-4T-2 IE3	2.303,60
1280138	CJPF-1856-4T-4 IE3	2.626,50
1280144	CJPF-1856-6T-1 IE3	2.565,40
1280141	CJPF-1663-4T-5.5 IE3	2.915,75
1280142	CJPF-1663-6T-1.5 IE3	2.643,85
1280143	CJPF-1871-6T-3 IE3	3.265,30
1280140	CJPF-2180-6T-5.5 IE3	3.617,80



CJBD/F

Unidades de ventilación con filtro incorporado

COD	MOD	PVP €
1009306	CJBD/F-1919-4M 1/5	638,85
1009307	CJBD/F-1919-6M 1/10	632,60
1009308	CJBD/F-2525-4M 1/2	789,90
1009309	CJBD/F-2525-4M 3/4	849,60
1009311	CJBD/F-2525-6M 1/5	718,00
1009310	CJBD/F-2525-6M 1/3	730,60
1009312	CJBD/F-2828-4M 1/2	846,60
1009313	CJBD/F-2828-4M 3/4	907,60
1009314	CJBD/F-2828-6M 1/3	794,75
1009317	CJBD/F-3333-6T 1 1/2	1.103,05
1009316	CJBD/F-3333-6M 3/4	1.054,25
1009315	CJBD/F-3333-6M 1	1.230,40
1009318	CJBD/F-3939-6T 3	1.764,75



CJBD/ALF

Unidades de ventilación con chapa prelacada, filtro incorporado y periferia de aluminio

COD	MOD	PVP €
1009768	CJBD/ALF-1919-4M 1/5	830,15
1009769	CJBD/ALF-1919-6M 1/10	822,30
1009770	CJBD/ALF-2525-4M 1/2	1.027,25
1009771	CJBD/ALF-2525-4M 3/4	1.104,55
1009773	CJBD/ALF-2525-6M 1/5	933,50
1009772	CJBD/ALF-2525-6M 1/3	949,40
1009774	CJBD/ALF-2828-4M 1/2	1.100,55
1009775	CJBD/ALF-2828-4M 3/4	1.179,60
1009776	CJBD/ALF-2828-6M 1/3	1.032,95
1009779	CJBD/ALF-3333-6T 1 1/2	1.434,25

COD	MOD	PVP €
1009778	CJBD/ALF-3333-6M 3/4	1.370,55
1009777	CJBD/ALF-3333-6M 1	1.599,20
1009780	CJBD/ALF-3939-6T 3	2.294,35



CJV/EW

Unidades de extracción de funcionamiento automático, salida de aire vertical, motor EC Technology y control de presión constante para viviendas

COD	MOD	PVP €
1143719	CJV/EW-1800	3.181,55
1145295	CJV/EW-1800/T	3.644,35



CBX

Ventiladores centrífugos de doble aspiración a transmisión, con salida de eje por ambos lados y con turbina a acción

COD	MOD	PVP €
1009175	CBX-1919	229,25
1009176	CBX-2525	263,00
1009177	CBX-2828	282,40
1009178	CBX-3333	339,85
1009179	CBX-3939	439,80
1009180	CBX-4747	530,95

VENTILADORES CENTRÍFUGOS APLICACIONES COMERCIALES



CBXC

Ventiladores centrífugos de doble aspiración a transmisión, con estructura cúbica de gran rigidez para reforzar la envolvente

COD	MOD	PVP €
1009719	CBXC-7/7	284,05
1009720	CBXC-9/9	296,30
1009722	CBXC-10/10	316,00
1009723	CBXC-12/12	403,00
1009724	CBXC-15/15	483,95
1009725	CBXC-18/18	589,20



CBXT

Ventiladores centrífugos de doble aspiración a transmisión, con motor eléctrico, poleas, correas, protectores y turbina a reacción

COD	MOD	PVP €
1009183	CBXT-7/7-0.5	592,25
1009184	CBXT-7/7-0.75	629,45
1009194	CBXT-7/7-1 IE3	703,20
1009185	CBXT-9/9-0.25	610,75
1009186	CBXT-9/9-0.33	634,10
1009187	CBXT-9/9-0.5	653,00
1009188	CBXT-9/9-0.75	684,00
1009195	CBXT-9/9-1 IE3	790,50
1009196	CBXT-9/9-1.5 IE3	837,15
1009190	CBXT-10/10-0.75	685,95
1009197	CBXT-10/10-1 IE3	792,90
1009198	CBXT-10/10-1.5 IE3	839,95
1009199	CBXT-10/10-2 IE3	887,45
1009191	CBXT-12/12-0.5	826,00
1009192	CBXT-12/12-0.75	877,55
1009200	CBXT-12/12-1 IE3	1.000,25
1009201	CBXT-12/12-1.5 IE3	1.047,50
1009202	CBXT-12/12-2 IE3	1.088,45
1009203	CBXT-12/12-3 IE3	1.145,65
1009193	CBXT-15/15-0.75	1.004,25
1009204	CBXT-15/15-1 IE3	1.137,90
1009205	CBXT-15/15-1.5 IE3	1.185,50
1009206	CBXT-15/15-2 IE3	1.226,25
1009207	CBXT-15/15-3 IE3	1.291,45
1009208	CBXT-15/15-4 IE3	1.522,60
1009209	CBXT-15/15-5.5 IE3	1.674,70
1009210	CBXT-18/18-1.5 IE3	1.502,75
1009211	CBXT-18/18-2 IE3	1.550,30
1009212	CBXT-18/18-3 IE3	1.626,00
1009213	CBXT-18/18-4 IE3	1.802,95
1009214	CBXT-18/18-5.5 IE3	2.082,30
1009215	CBXT-18/18-7.5 IE3	1.916,50
1009217	CBXT-20/20-2 IE3	2.843,75



CBXR

Ventiladores centrífugos de doble aspiración a transmisión, con estructura reforzada y rodamientos de puente rígido soportados sobre la estructura

COD	MOD	PVP €
1009726	CBXR-15/15	613,45
1009727	CBXR-18/18	730,65
1009728	CBXR-20/20	1.639,55
1009729	CBXR-22/22	1.769,80
1009730	CBXR-25/25	2.018,25
1009731	CBXR-30/28	2.421,70

COD	MOD	PVP €
1009218	CBXT-20/20-3 IE3	2.928,20
1009219	CBXT-20/20-4 IE3	2.932,25
1009220	CBXT-20/20-5.5 IE3	3.104,20
1009221	CBXT-20/20-7.5 IE3	3.229,85
1054460	CBXT-20/20-10 IE3	3.548,00
1009224	CBXT-22/22-2 IE3	3.058,90
1009225	CBXT-22/22-3 IE3	3.143,40
1009226	CBXT-22/22-4 IE3	3.176,85
1009227	CBXT-22/22-5.5 IE3	3.316,00
1009228	CBXT-22/22-7.5 IE3	3.451,35
1054462	CBXT-22/22-10 IE3	3.548,00
1054464	CBXT-22/22-15 IE3	4.352,65
1009231	CBXT-25/25-3 IE3	3.593,10
1009232	CBXT-25/25-4 IE3	3.682,65
1009233	CBXT-25/25-5.5 IE3	3.853,50
1009234	CBXT-25/25-7.5 IE3	3.939,35
1054466	CBXT-25/25-10 IE3	4.129,55
1054468	CBXT-25/25-15 IE3	4.591,15
1009238	CBXT-30/28-3 IE3	4.301,50
1009239	CBXT-30/28-4 IE3	4.387,85
1009240	CBXT-30/28-5.5 IE3	4.560,85
1009241	CBXT-30/28-7.5 IE3	4.680,90
1054470	CBXT-30/28-10 IE3	4.809,75
1054472	CBXT-30/28-15 IE3	5.401,45
1054474	CBXT-30/28-20 IE3	5.984,70



CJBX

Unidades de ventilación a transmisión, aisladas acústicamente

COD	MOD	PVP €
1009335	CJBX-7/7-0.75	1.075,00
1009349	CJBX-7/7-1 IE3	1.131,35
1009336	CJBX-9/9-0.25	1.097,30
1009337	CJBX-9/9-0.33	1.117,80
1009338	CJBX-9/9-0.5	1.143,00
1009339	CJBX-9/9-0.75	1.193,80

VENTILADORES CENTRÍFUGOS APLICACIONES COMERCIALES

COD	MOD	PVP €
1009351	CJBX-9/9-1 IE3	1.260,30
1009350	CJBX-9/9-1.5 IE3	1.339,80
1009341	CJBX-10/10-0.75	1.279,20
1009353	CJBX-10/10-1 IE3	1.341,30
1009352	CJBX-10/10-1.5 IE3	1.420,90
1009354	CJBX-10/10-2 IE3	1.524,00
1009343	CJBX-12/12-0.5	1.375,55
1009342	CJBX-12/12-0.75	1.412,70
1009356	CJBX-12/12-1 IE3	1.470,55
1009355	CJBX-12/12-1.5 IE3	1.564,00
1009357	CJBX-12/12-2 IE3	1.704,05
1009358	CJBX-12/12-3 IE3	1.800,30
1009346	CJBX-15/15-0.75	1.633,00
1009360	CJBX-15/15-1 IE3	1.695,90
1009359	CJBX-15/15-1.5 IE3	1.772,75
1009361	CJBX-15/15-2 IE3	1.863,55
1009362	CJBX-15/15-3 IE3	2.003,75
1009363	CJBX-15/15-4 IE3	2.266,10
1009365	CJBX-18/18-1.5 IE3	2.047,40
1009366	CJBX-18/18-2 IE3	2.155,90
1009367	CJBX-18/18-3 IE3	2.273,10
1009368	CJBX-18/18-4 IE3	2.565,70
1009369	CJBX-18/18-5.5 IE3	2.797,85
1009370	CJBX-18/18-7.5 IE3	3.291,10
1009372	CJBX-20/20-2 IE3	4.022,70
1009373	CJBX-20/20-3 IE3	4.168,35
1009374	CJBX-20/20-4 IE3	4.305,45
1009375	CJBX-20/20-5.5 IE3	4.446,85
1009376	CJBX-20/20-7.5 IE3	4.959,35
1054477	CJBX-20/20-10 IE3	5.386,05
1009379	CJBX-22/22-2 IE3	4.382,70
1009380	CJBX-22/22-3 IE3	4.528,15
1009381	CJBX-22/22-4 IE3	4.626,40
1009382	CJBX-22/22-5.5 IE3	4.717,90
1009383	CJBX-22/22-7.5 IE3	5.270,05
1054482	CJBX-22/22-10 IE3	5.852,40
1054487	CJBX-22/22-15 IE3	6.701,50
1009386	CJBX-25/25-3 IE3	5.077,65
1009387	CJBX-25/25-4 IE3	5.175,75
1009388	CJBX-25/25-5.5 IE3	5.441,50
1009389	CJBX-25/25-7.5 IE3	6.074,75

COD	MOD	PVP €
1054492	CJBX-25/25-10 IE3	6.496,75
1054497	CJBX-25/25-15 IE3	7.749,85
1009393	CJBX-30/28-3 IE3	6.069,05
1009394	CJBX-30/28-4 IE3	6.151,90
1009395	CJBX-30/28-5.5 IE3	6.243,10
1009396	CJBX-30/28-7.5 IE3	6.515,90
1054502	CJBX-30/28-10 IE3	6.913,45
1054507	CJBX-30/28-15 IE3	8.354,15
1054512	CJBX-30/28-20 IE3	9.131,55



CJBX/AL

Unidades de ventilación a transmisión con periferia de aluminio y chapa prelacada, aisladas acústicamente

COD	MOD	PVP €
1009797	CJBX/AL-7/7-0.75	1.107,10
1009811	CJBX/AL-7/7-1 IE3	1.165,05
1009798	CJBX/AL-9/9-0.25	1.130,35
1009799	CJBX/AL-9/9-0.33	1.151,25
1009800	CJBX/AL-9/9-0.5	1.177,30
1009801	CJBX/AL-9/9-0.75	1.229,60
1009813	CJBX/AL-9/9-1 IE3	1.347,85
1009812	CJBX/AL-9/9-1.5 IE3	1.433,10
1009803	CJBX/AL-10/10-0.75	1.317,75
1009815	CJBX/AL-10/10-1 IE3	1.434,55
1009814	CJBX/AL-10/10-1.5 IE3	1.519,90
1009816	CJBX/AL-10/10-2 IE3	1.630,40
1009804	CJBX/AL-12/12-0.5	1.416,90
1009805	CJBX/AL-12/12-0.75	1.455,05
1009818	CJBX/AL-12/12-1 IE3	1.572,85
1009817	CJBX/AL-12/12-1.5 IE3	1.672,90
1009819	CJBX/AL-12/12-2 IE3	1.822,60
1009820	CJBX/AL-12/12-3 IE3	1.925,65
1009806	CJBX/AL-15/15-0.75	1.756,20
1009822	CJBX/AL-15/15-1 IE3	1.844,50
1009821	CJBX/AL-15/15-1.5 IE3	1.930,10

COD	MOD	PVP €
1009823	CJBX/AL-15/15-2 IE3	1.980,80
1009824	CJBX/AL-15/15-3 IE3	2.136,35
1009825	CJBX/AL-15/15-4 IE3	2.391,20
1009827	CJBX/AL-18/18-1.5 IE3	2.407,50
1009828	CJBX/AL-18/18-2 IE3	2.466,50
1009829	CJBX/AL-18/18-3 IE3	2.635,70
1009830	CJBX/AL-18/18-4 IE3	2.798,25
1009831	CJBX/AL-18/18-5.5 IE3	2.975,10
1009832	CJBX/AL-18/18-7.5 IE3	3.356,55
1009834	CJBX/AL-20/20-2 IE3	4.280,60
1009835	CJBX/AL-20/20-3 IE3	4.437,90
1009836	CJBX/AL-20/20-4 IE3	4.542,30
1009837	CJBX/AL-20/20-5.5 IE3	4.730,65
1009838	CJBX/AL-20/20-7.5 IE3	5.001,60
1054517	CJBX/AL-20/20-10 IE3	5.189,50
1009841	CJBX/AL-22/22-2 IE3	4.592,10
1009842	CJBX/AL-22/22-3 IE3	4.759,00
1009843	CJBX/AL-22/22-4 IE3	4.863,05
1009844	CJBX/AL-22/22-5.5 IE3	5.055,60
1009845	CJBX/AL-22/22-7.5 IE3	5.331,30
1054521	CJBX/AL-22/22-10 IE3	5.557,80
1054525	CJBX/AL-22/22-15 IE3	6.365,25
1009848	CJBX/AL-25/25-3 IE3	5.319,60
1009849	CJBX/AL-25/25-4 IE3	5.354,00
1009850	CJBX/AL-25/25-5.5 IE3	5.534,45
1009851	CJBX/AL-25/25-7.5 IE3	5.835,45
1054529	CJBX/AL-25/25-10 IE3	6.041,00
1054533	CJBX/AL-25/25-15 IE3	6.823,45
1009855	CJBX/AL-30/28-3 IE3	6.043,30
1009856	CJBX/AL-30/28-4 IE3	6.145,95
1009857	CJBX/AL-30/28-5.5 IE3	6.334,35
1009858	CJBX/AL-30/28-7.5 IE3	6.654,55
1054537	CJBX/AL-30/28-10 IE3	6.834,20
1054541	CJBX/AL-30/28-15 IE3	7.731,15
1054545	CJBX/AL-30/28-20 IE3	8.068,35

VENTILADORES CENTRÍFUGOS APLICACIONES COMERCIALES



CJBX/ALS

Unidades de ventilación a transmisión con doble pared de aislamiento, chapa prelacada y perfilera de aluminio

COD	MOD	PVP €
1031617	CJBX/ALS-7/7-0.75	1.217,90
1031627	CJBX/ALS-7/7-1 IE3	1.281,50
1031618	CJBX/ALS-9/9-0.25	1.243,45
1031619	CJBX/ALS-9/9-0.33	1.266,50
1031620	CJBX/ALS-9/9-0.5	1.295,05
1031621	CJBX/ALS-9/9-0.75	1.352,60
1031629	CJBX/ALS-9/9-1 IE3	1.482,70
1031628	CJBX/ALS-9/9-1.5 IE3	1.576,40
1031623	CJBX/ALS-10/10-0.75	1.449,50
1031631	CJBX/ALS-10/10-1 IE3	1.577,95
1031630	CJBX/ALS-10/10-1.5 IE3	1.672,00
1031632	CJBX/ALS-10/10-2 IE3	1.793,50
1031624	CJBX/ALS-12/12-0.5	1.682,30
1031625	CJBX/ALS-12/12-0.75	1.712,40
1031634	CJBX/ALS-12/12-1 IE3	1.796,35
1031633	CJBX/ALS-12/12-1.5 IE3	1.865,15
1031635	CJBX/ALS-12/12-2 IE3	1.917,50
1031636	CJBX/ALS-12/12-3 IE3	2.048,50
1031626	CJBX/ALS-15/15-0.75	2.232,60
1031638	CJBX/ALS-15/15-1 IE3	2.318,25
1031637	CJBX/ALS-15/15-1.5 IE3	2.401,30
1031639	CJBX/ALS-15/15-2 IE3	2.450,45
1031640	CJBX/ALS-15/15-3 IE3	2.600,85
1031641	CJBX/ALS-15/15-4 IE3	2.876,60
1031643	CJBX/ALS-18/18-1.5 IE3	3.009,50
1031644	CJBX/ALS-18/18-2 IE3	3.067,05
1031645	CJBX/ALS-18/18-3 IE3	3.231,50
1031646	CJBX/ALS-18/18-4 IE3	3.389,15
1031647	CJBX/ALS-18/18-5.5 IE3	3.560,45
1031648	CJBX/ALS-18/18-7.5 IE3	3.931,35
1031650	CJBX/ALS-20/20-2 IE3	5.090,70
1031651	CJBX/ALS-20/20-3 IE3	5.243,75
1031652	CJBX/ALS-20/20-4 IE3	5.344,80

COD	MOD	PVP €
1031653	CJBX/ALS-20/20-5.5 IE3	5.527,90
1031654	CJBX/ALS-20/20-7.5 IE3	5.790,85
1055304	CJBX/ALS-20/20-10 IE3	5.973,30
1031657	CJBX/ALS-22/22-2 IE3	5.531,05
1031658	CJBX/ALS-22/22-3 IE3	5.693,30
1031659	CJBX/ALS-22/22-4 IE3	5.794,35
1031660	CJBX/ALS-22/22-5.5 IE3	5.981,45
1031661	CJBX/ALS-22/22-7.5 IE3	6.249,10
1055305	CJBX/ALS-22/22-10 IE3	6.468,85
1055306	CJBX/ALS-22/22-15 IE3	6.899,10
1031664	CJBX/ALS-25/25-3 IE3	6.438,75
1031665	CJBX/ALS-25/25-4 IE3	6.472,15
1031666	CJBX/ALS-25/25-5.5 IE3	6.647,45
1031667	CJBX/ALS-25/25-7.5 IE3	6.939,40
1055307	CJBX/ALS-25/25-10 IE3	7.137,10
1055308	CJBX/ALS-25/25-15 IE3	7.898,45
1031671	CJBX/ALS-30/28-3 IE3	7.481,40
1031672	CJBX/ALS-30/28-4 IE3	7.581,70
1031673	CJBX/ALS-30/28-5.5 IE3	7.764,40
1031674	CJBX/ALS-30/28-7.5 IE3	8.074,70
1055309	CJBX/ALS-30/28-10 IE3	8.249,50
1055310	CJBX/ALS-30/28-15 IE3	9.120,25
1055311	CJBX/ALS-30/28-20 IE3	9.447,70



CJBX/F

Unidades de ventilación con filtro incorporado

COD	MOD	PVP €
1009522	CJBX/F-7/7-0.75	1.236,25
1009532	CJBX/F-7/7-1 IE3	1.300,95
1009523	CJBX/F-9/9-0.25	1.261,95
1009524	CJBX/F-9/9-0.33	1.285,60
1009525	CJBX/F-9/9-0.5	1.314,45
1009526	CJBX/F-9/9-0.75	1.373,00
1009534	CJBX/F-9/9-1 IE3	1.449,15
1009533	CJBX/F-9/9-1.5 IE3	1.540,85

COD	MOD	PVP €
1009528	CJBX/F-10/10-0.75	1.471,20
1009536	CJBX/F-10/10-1 IE3	1.542,40
1009535	CJBX/F-10/10-1.5 IE3	1.634,20
1009537	CJBX/F-10/10-2 IE3	1.752,60
1009530	CJBX/F-12/12-0.5	1.581,95
1009529	CJBX/F-12/12-0.75	1.624,60
1009539	CJBX/F-12/12-1 IE3	1.691,15
1009538	CJBX/F-12/12-1.5 IE3	1.798,55
1009540	CJBX/F-12/12-2 IE3	1.959,70
1009541	CJBX/F-12/12-3 IE3	2.070,40
1009531	CJBX/F-15/15-0.75	1.877,85
1009543	CJBX/F-15/15-1 IE3	1.950,30
1009542	CJBX/F-15/15-1.5 IE3	2.038,65
1009544	CJBX/F-15/15-2 IE3	2.143,10
1009545	CJBX/F-15/15-3 IE3	2.304,25
1009546	CJBX/F-15/15-4 IE3	2.606,00
1009548	CJBX/F-18/18-1.5 IE3	2.354,60
1009549	CJBX/F-18/18-2 IE3	2.479,40
1009550	CJBX/F-18/18-3 IE3	2.613,95
1009551	CJBX/F-18/18-4 IE3	2.950,45
1009552	CJBX/F-18/18-5.5 IE3	3.217,60
1009553	CJBX/F-18/18-7.5 IE3	3.784,70
1009555	CJBX/F-20/20-2 IE3	4.626,10
1009556	CJBX/F-20/20-3 IE3	4.793,85
1009557	CJBX/F-20/20-4 IE3	4.951,30
1009558	CJBX/F-20/20-5.5 IE3	5.113,80
1009559	CJBX/F-20/20-7.5 IE3	5.702,95
1054480	CJBX/F-20/20-10 IE3	6.194,00
1009562	CJBX/F-22/22-2 IE3	5.040,00
1009563	CJBX/F-22/22-3 IE3	5.207,25
1009564	CJBX/F-22/22-4 IE3	5.320,35
1009565	CJBX/F-22/22-5.5 IE3	5.425,70
1009566	CJBX/F-22/22-7.5 IE3	6.060,55
1054485	CJBX/F-22/22-10 IE3	6.730,10
1054490	CJBX/F-22/22-15 IE3	7.706,65
1009569	CJBX/F-25/25-3 IE3	5.839,30
1009570	CJBX/F-25/25-4 IE3	5.952,00
1009571	CJBX/F-25/25-5.5 IE3	6.257,65
1009572	CJBX/F-25/25-7.5 IE3	6.986,10
1054495	CJBX/F-25/25-10 IE3	7.471,20
1054500	CJBX/F-25/25-15 IE3	8.912,35

VENTILADORES CENTRÍFUGOS APLICACIONES COMERCIALES

COD	MOD	PVP €
1009576	CJBX/F-30/28-3 IE3	6.979,30
1009577	CJBX/F-30/28-4 IE3	7.074,50
1009578	CJBX/F-30/28-5.5 IE3	7.179,75
1009579	CJBX/F-30/28-7.5 IE3	7.493,35
1054505	CJBX/F-30/28-10 IE3	7.950,45
1054510	CJBX/F-30/28-15 IE3	9.607,30
1054515	CJBX/F-30/28-20 IE3	10.501,25



CJBX/ALF

Unidades de ventilación a transmisión con chapa prelacada, filtro incorporado y perfilera de aluminio

COD	MOD	PVP €
1031772	CJBX/ALF-7/7-0.75	1.273,20
1031782	CJBX/ALF-7/7-1 IE3	1.339,80
1031773	CJBX/ALF-9/9-0.25	1.299,90
1031774	CJBX/ALF-9/9-0.33	1.324,05
1031775	CJBX/ALF-9/9-0.5	1.353,80
1031776	CJBX/ALF-9/9-0.75	1.414,05
1031784	CJBX/ALF-9/9-1 IE3	1.550,00
1031783	CJBX/ALF-9/9-1.5 IE3	1.648,00
1031778	CJBX/ALF-10/10-0.75	1.515,45
1031786	CJBX/ALF-10/10-1 IE3	1.649,65
1031785	CJBX/ALF-10/10-1.5 IE3	1.747,90
1031787	CJBX/ALF-10/10-2 IE3	1.874,90
1031780	CJBX/ALF-12/12-0.5	1.629,40
1031779	CJBX/ALF-12/12-0.75	1.673,35
1031789	CJBX/ALF-12/12-1 IE3	1.808,60
1031788	CJBX/ALF-12/12-1.5 IE3	1.923,75
1031790	CJBX/ALF-12/12-2 IE3	2.095,95
1031791	CJBX/ALF-12/12-3 IE3	2.214,70
1031781	CJBX/ALF-15/15-0.75	1.934,35
1031793	CJBX/ALF-15/15-1 IE3	2.086,10
1031792	CJBX/ALF-15/15-1.5 IE3	2.180,50
1031794	CJBX/ALF-15/15-2 IE3	2.292,10
1031795	CJBX/ALF-15/15-3 IE3	2.464,65
1031796	CJBX/ALF-15/15-4 IE3	2.787,45

COD	MOD	PVP €
1031798	CJBX/ALF-18/18-1.5 IE3	2.841,35
1031799	CJBX/ALF-18/18-2 IE3	2.902,45
1031800	CJBX/ALF-18/18-3 IE3	3.077,05
1031801	CJBX/ALF-18/18-4 IE3	3.245,15
1031802	CJBX/ALF-18/18-5.5 IE3	3.427,75
1031803	CJBX/ALF-18/18-7.5 IE3	3.822,35
1031805	CJBX/ALF-20/20-2 IE3	4.764,85
1031806	CJBX/ALF-20/20-3 IE3	4.937,45
1031807	CJBX/ALF-20/20-4 IE3	5.099,90
1031808	CJBX/ALF-20/20-5.5 IE3	5.267,15
1031809	CJBX/ALF-20/20-7.5 IE3	5.874,25
1055312	CJBX/ALF-20/20-10 IE3	6.379,80
1031812	CJBX/ALF-22/22-2 IE3	5.191,30
1031813	CJBX/ALF-22/22-3 IE3	5.363,50
1031814	CJBX/ALF-22/22-4 IE3	5.479,90
1031815	CJBX/ALF-22/22-5.5 IE3	5.588,30
1031816	CJBX/ALF-22/22-7.5 IE3	6.242,40
1055313	CJBX/ALF-22/22-10 IE3	6.931,85
1055314	CJBX/ALF-22/22-15 IE3	7.937,90
1031819	CJBX/ALF-25/25-3 IE3	6.014,55
1031820	CJBX/ALF-25/25-4 IE3	6.130,65
1031821	CJBX/ALF-25/25-5.5 IE3	6.445,45
1031822	CJBX/ALF-25/25-7.5 IE3	7.195,55
1055315	CJBX/ALF-25/25-10 IE3	7.695,40
1055316	CJBX/ALF-25/25-15 IE3	9.179,55
1031826	CJBX/ALF-30/28-3 IE3	7.188,90
1031827	CJBX/ALF-30/28-4 IE3	7.286,90
1031828	CJBX/ALF-30/28-5.5 IE3	7.395,15
1031829	CJBX/ALF-30/28-7.5 IE3	7.718,15
1055317	CJBX/ALF-30/28-10 IE3	8.189,20
1055318	CJBX/ALF-30/28-15 IE3	9.895,55
1055319	CJBX/ALF-30/28-20 IE3	10.816,35



CDXR

Ventiladores centrífugos de doble aspiración preparados para transmisión a ambos lados del eje con turbina a reacción

COD	MOD	PVP €
1008054	CDXR-200	530,95
1008055	CDXR-250	633,35
1008056	CDXR-315	915,35
1008057	CDXR-355	1.088,60
1008058	CDXR-400	1.207,75
1008059	CDXR-450	1.385,40
1008060	CDXR-500	1.504,65
1008061	CDXR-560	1.877,15
1008062	CDXR-630	2.421,05
1008063	CDXR-710	3.128,95
1111260	CDXR-800	4.771,15
1111264	CDXR-900	6.318,75
1111265	CDXR-1000	7.081,30



CDXRT

Ventiladores centrífugos de doble aspiración a transmisión con turbina a reacción, motor eléctrico, poleas, correas y protectores

COD	MOD	PVP €
1131142	CDXRT-200-0.33	1.369,10
1008064	CDXRT-200-0.5	1.409,35
1008065	CDXRT-200-0.75	1.474,10
1008066	CDXRT-200-1 IE3	1.567,25
1008067	CDXRT-200-1.5 IE3	1.657,50
1008068	CDXRT-200-2 IE3	1.711,40
1008069	CDXRT-200-3 IE3	1.823,25
1131143	CDXRT-250-0.33	1.543,90
1008070	CDXRT-250-0.5	1.588,50

VENTILADORES CENTRÍFUGOS APLICACIONES COMERCIALES

COD	MOD	PVP €
1008071	CDXRT-250-0.75	1.653,45
1008072	CDXRT-250-1 IE3	1.746,70
1008073	CDXRT-250-1.5 IE3	1.836,60
1008074	CDXRT-250-2 IE3	1.890,90
1008075	CDXRT-250-3 IE3	2.002,70
1008076	CDXRT-250-4 IE3	2.107,95
1008077	CDXRT-315-0.75	1.794,25
1008078	CDXRT-315-1 IE3	1.887,65
1008079	CDXRT-315-1.5 IE3	1.977,75
1008080	CDXRT-315-2 IE3	2.031,85
1008081	CDXRT-315-3 IE3	2.143,40
1008082	CDXRT-315-4 IE3	2.248,65
1008083	CDXRT-315-5.5 IE3	2.446,30
1131144	CDXRT-315-7.5 IE3	2.905,80
1008085	CDXRT-355-0.75	1.883,35
1008087	CDXRT-355-1 IE3	1.976,45
1008088	CDXRT-355-1.5 IE3	2.066,80
1008089	CDXRT-355-2 IE3	2.120,75
1008090	CDXRT-355-3 IE3	2.232,25
1008091	CDXRT-355-4 IE3	2.337,35
1008092	CDXRT-355-5.5 IE3	2.535,25
1008093	CDXRT-355-7.5 IE3	2.817,55
1008095	CDXRT-400-1.5 IE3	2.287,95
1008096	CDXRT-400-2 IE3	2.356,40
1008097	CDXRT-400-3 IE3	2.512,75
1008098	CDXRT-400-4 IE3	2.623,80
1008099	CDXRT-400-5.5 IE3	2.820,15
1008100	CDXRT-400-7.5 IE3	3.124,50
1131145	CDXRT-400-10 IE3	3.210,15
1008103	CDXRT-450-1.5 IE3	2.646,15
1008104	CDXRT-450-2 IE3	2.713,00
1008105	CDXRT-450-3 IE3	2.871,45
1008106	CDXRT-450-4 IE3	2.980,60
1008107	CDXRT-450-5.5 IE3	3.176,65
1008108	CDXRT-450-7.5 IE3	3.478,75
1054272	CDXRT-450-10 IE3	3.667,60
1131146	CDXRT-450-15 IE3	4.468,55
1008110	CDXRT-500-1.5 IE3	3.050,85
1008112	CDXRT-500-2 IE3	3.111,90
1008113	CDXRT-500-3 IE3	3.267,55
1008114	CDXRT-500-4 IE3	3.377,35

COD	MOD	PVP €
1008115	CDXRT-500-5.5 IE3	3.574,95
1008116	CDXRT-500-7.5 IE3	3.878,70
1054274	CDXRT-500-10 IE3	4.065,20
1054276	CDXRT-500-15 IE3	4.912,85
1131147	CDXRT-500-20 IE3	5.208,65
1008119	CDXRT-560-2 IE3	3.838,25
1008121	CDXRT-560-3 IE3	3.997,90
1008122	CDXRT-560-4 IE3	4.125,80
1008123	CDXRT-560-5.5 IE3	4.287,65
1008124	CDXRT-560-7.5 IE3	4.593,10
1054278	CDXRT-560-10 IE3	4.781,55
1054280	CDXRT-560-15 IE3	5.615,80
1054282	CDXRT-560-20 IE3	5.958,00
1131148	CDXRT-630-2 IE3	4.812,35
1008129	CDXRT-630-3 IE3	4.939,00
1008131	CDXRT-630-4 IE3	5.541,10
1008132	CDXRT-630-5.5 IE3	5.785,50
1008133	CDXRT-630-7.5 IE3	5.916,95
1054284	CDXRT-630-10 IE3	6.177,55
1054286	CDXRT-630-15 IE3	6.825,90
1054288	CDXRT-630-20 IE3	7.258,65
1054290	CDXRT-630-25 IE3	8.463,15
1054292	CDXRT-630-30 IE3	9.122,65
1008138	CDXRT-710-3 IE3	6.070,35
1008140	CDXRT-710-4 IE3	6.408,10
1008141	CDXRT-710-5.5 IE3	7.147,30
1008142	CDXRT-710-7.5 IE3	7.254,00
1054294	CDXRT-710-10 IE3	7.440,75
1054296	CDXRT-710-15 IE3	8.336,25
1054298	CDXRT-710-20 IE3	9.155,65
1054300	CDXRT-710-25 IE3	9.739,95
1054302	CDXRT-710-30 IE3	11.195,15
1131149	CDXRT-800-4 IE3	7.369,40
1131150	CDXRT-800-5.5 IE3	8.219,40
1131151	CDXRT-800-7.5 IE3	8.342,00
1131152	CDXRT-800-10 IE3	8.556,85
1131153	CDXRT-800-15 IE3	9.586,80
1131154	CDXRT-800-20 IE3	10.528,90
1131155	CDXRT-800-25 IE3	11.201,00
1131156	CDXRT-800-30 IE3	12.874,55
1131157	CDXRT-800-40 IE3	14.805,70

COD	MOD	PVP €
1131158	CDXRT-900-5.5 IE3	9.041,45
1131159	CDXRT-900-7.5 IE3	9.176,35
1131160	CDXRT-900-10 IE3	9.412,55
1131161	CDXRT-900-15 IE3	10.545,25
1131162	CDXRT-900-20 IE3	11.581,80
1131163	CDXRT-900-25 IE3	12.321,05
1131164	CDXRT-900-30 IE3	14.162,00
1131165	CDXRT-900-40 IE3	16.286,15
1131166	CDXRT-900-50 IE3	17.914,70
1131167	CDXRT-900-60 IE3	19.706,40
1131168	CDXRT-1000-7.5 IE3	10.093,85
1131169	CDXRT-1000-10 IE3	10.353,65
1131170	CDXRT-1000-15 IE3	11.599,90
1131171	CDXRT-1000-20 IE3	12.740,05
1131172	CDXRT-1000-25 IE3	13.553,05
1131173	CDXRT-1000-30 IE3	15.578,10
1131174	CDXRT-1000-40 IE3	17.914,70
1131175	CDXRT-1000-50 IE3	19.706,40
1131176	CDXRT-1000-60 IE3	21.677,05
1131177	CDXRT-1000-75 IE3	23.844,75



CJDXR

Unidades de ventilación a transmisión con turbina a reacción, aisladas acústicamente, acabado en chapa galvanizada

COD	MOD	PVP €
1131185	CJDXR-200-0.33	2.525,05
1008201	CJDXR-200-0.5	2.580,10
1008202	CJDXR-200-0.75	2.651,15
1008203	CJDXR-200-1 IE3	2.753,65
1008204	CJDXR-200-1.5 IE3	2.852,45
1008205	CJDXR-200-2 IE3	2.911,45
1008206	CJDXR-200-3 IE3	3.034,05
1131186	CJDXR-250-0.33	2.723,65
1008207	CJDXR-250-0.5	2.776,55
1008208	CJDXR-250-0.75	2.847,60

VENTILADORES CENTRÍFUGOS APLICACIONES COMERCIALES

COD	MOD	PVP €
1008209	CJDXR-250-1 IE3	2.950,10
1008210	CJDXR-250-1.5 IE3	3.048,85
1008211	CJDXR-250-2 IE3	3.108,25
1008212	CJDXR-250-3 IE3	3.230,60
1008213	CJDXR-250-4 IE3	3.346,05
1008214	CJDXR-315-0.75	3.001,85
1008215	CJDXR-315-1 IE3	3.104,45
1008216	CJDXR-315-1.5 IE3	3.203,35
1008217	CJDXR-315-2 IE3	3.262,55
1008218	CJDXR-315-3 IE3	3.385,15
1008219	CJDXR-315-4 IE3	3.500,65
1008220	CJDXR-315-5.5 IE3	3.717,35
1131187	CJDXR-315-7.5 IE3	3.998,95
1008222	CJDXR-355-0.75	3.099,45
1008224	CJDXR-355-1 IE3	3.201,95
1008225	CJDXR-355-1.5 IE3	3.301,25
1008226	CJDXR-355-2 IE3	3.360,35
1008227	CJDXR-355-3 IE3	3.482,70
1008228	CJDXR-355-4 IE3	3.598,40
1008229	CJDXR-355-5.5 IE3	3.814,75
1008230	CJDXR-355-7.5 IE3	4.124,00
1008232	CJDXR-400-1.5 IE3	3.701,75
1008233	CJDXR-400-2 IE3	3.776,85
1008234	CJDXR-400-3 IE3	3.948,25
1008235	CJDXR-400-4 IE3	4.070,05
1008236	CJDXR-400-5.5 IE3	4.285,40
1008237	CJDXR-400-7.5 IE3	4.619,25
1131188	CJDXR-400-10 IE3	4.743,35
1008240	CJDXR-450-1.5 IE3	4.094,70
1008241	CJDXR-450-2 IE3	4.167,75
1008242	CJDXR-450-3 IE3	4.341,10
1008243	CJDXR-450-4 IE3	4.461,50
1008244	CJDXR-450-5.5 IE3	4.676,25
1008245	CJDXR-450-7.5 IE3	5.008,05
1054304	CJDXR-450-10 IE3	5.214,10
1131189	CJDXR-450-15 IE3	6.101,10
1008247	CJDXR-500-1.5 IE3	4.538,30
1008249	CJDXR-500-2 IE3	4.605,05
1008250	CJDXR-500-3 IE3	4.775,75
1008251	CJDXR-500-4 IE3	4.896,30
1008252	CJDXR-500-5.5 IE3	5.112,95

COD	MOD	PVP €
1008253	CJDXR-500-7.5 IE3	5.446,05
1054307	CJDXR-500-10 IE3	5.650,45
1054310	CJDXR-500-15 IE3	6.580,55
1131190	CJDXR-500-20 IE3	6.908,55
1008256	CJDXR-560-2 IE3	6.256,55
1008258	CJDXR-560-3 IE3	6.430,90
1008259	CJDXR-560-4 IE3	6.571,30
1008260	CJDXR-560-5.5 IE3	6.748,65
1008261	CJDXR-560-7.5 IE3	7.083,75
1054313	CJDXR-560-10 IE3	7.290,30
1054316	CJDXR-560-15 IE3	8.205,20
1054319	CJDXR-560-20 IE3	8.580,80
1131191	CJDXR-630-2 IE3	7.850,75
1008266	CJDXR-630-3 IE3	8.075,70
1008268	CJDXR-630-4 IE3	8.196,00
1008269	CJDXR-630-5.5 IE3	8.418,40
1008270	CJDXR-630-7.5 IE3	8.764,80
1054322	CJDXR-630-10 IE3	8.955,25
1054325	CJDXR-630-15 IE3	9.858,25
1054328	CJDXR-630-20 IE3	10.212,05
1054331	CJDXR-630-25 IE3	10.961,75
1054334	CJDXR-630-30 IE3	11.615,05
1008275	CJDXR-710-3 IE3	9.661,00
1008277	CJDXR-710-4 IE3	9.779,90
1008278	CJDXR-710-5.5 IE3	9.985,70
1008279	CJDXR-710-7.5 IE3	10.387,75
1054337	CJDXR-710-10 IE3	10.548,40
1054340	CJDXR-710-15 IE3	11.500,20
1054343	CJDXR-710-20 IE3	11.841,60
1054346	CJDXR-710-25 IE3	12.582,45
1054349	CJDXR-710-30 IE3	13.234,10



CJDXR/AL

Unidades de ventilación a transmisión con turbina a reacción, aisladas acústicamente, acabado en periferia de aluminio y chapa prelacada

COD	MOD	PVP €
1286282	CJDXR/AL-200-0.33	2.649,85
1286283	CJDXR/AL-200-0.5	2.662,70
1286284	CJDXR/AL-200-0.75	2.674,15
1286285	CJDXR/AL-200-1 IE3	2.885,30
1286286	CJDXR/AL-200-1.5 IE3	2.896,50
1286287	CJDXR/AL-200-2 IE3	2.945,80
1286288	CJDXR/AL-250-0.5	3.365,10
1286289	CJDXR/AL-250-0.75	3.376,50
1286290	CJDXR/AL-250-1 IE3	3.587,70
1286291	CJDXR/AL-250-1.5 IE3	3.598,90
1286292	CJDXR/AL-250-2 IE3	3.648,15
1286293	CJDXR/AL-250-3 IE3	3.749,70
1286294	CJDXR/AL-315-0.75	3.970,25
1286295	CJDXR/AL-315-1 IE3	4.106,75
1286296	CJDXR/AL-315-1.5 IE3	4.203,45
1286297	CJDXR/AL-315-2 IE3	4.207,50
1286298	CJDXR/AL-315-3 IE3	4.309,05
1286299	CJDXR/AL-315-4 IE3	4.496,95
1286300	CJDXR/AL-355-1 IE3	5.569,70
1286301	CJDXR/AL-355-1.5 IE3	5.666,45
1286302	CJDXR/AL-355-2 IE3	5.725,80
1286303	CJDXR/AL-355-3 IE3	5.771,85
1286304	CJDXR/AL-355-4 IE3	5.959,75
1286305	CJDXR/AL-355-5.5 IE3	6.033,30
1286306	CJDXR/AL-355-7.5 IE3	6.304,75
1286307	CJDXR/AL-400-1.5 IE3	8.116,95
1286308	CJDXR/AL-400-2 IE3	8.176,40
1286309	CJDXR/AL-400-3 IE3	8.373,15
1286310	CJDXR/AL-400-4 IE3	8.410,35
1286311	CJDXR/AL-400-5.5 IE3	8.483,85
1286312	CJDXR/AL-400-7.5 IE3	8.755,30
1286313	CJDXR/AL-400-10 IE3	8.874,90
1286314	CJDXR/AL-450-2 IE3	9.204,70

VENTILADORES CENTRÍFUGOS APLICACIONES COMERCIALES

COD	MOD	PVP €
1286315	CJDXR/AL-450-3 IE3	9.401,50
1286316	CJDXR/AL-450-4 IE3	9.546,15
1286317	CJDXR/AL-450-5.5 IE3	9.665,50
1286318	CJDXR/AL-450-7.5 IE3	9.783,65
1286319	CJDXR/AL-450-10 IE3	9.903,15
1286320	CJDXR/AL-450-15 IE3	10.942,20
1286321	CJDXR/AL-500-1.5 IE3	10.445,30
1286322	CJDXR/AL-500-2 IE3	10.504,85
1286323	CJDXR/AL-500-3 IE3	10.701,55
1286324	CJDXR/AL-500-4 IE3	10.846,25
1286325	CJDXR/AL-500-5.5 IE3	10.965,60
1286326	CJDXR/AL-500-7.5 IE3	11.168,35
1286327	CJDXR/AL-500-10 IE3	11.203,25
1286328	CJDXR/AL-500-15 IE3	12.242,35
1286329	CJDXR/AL-560-3 IE3	11.551,20
1286330	CJDXR/AL-560-4 IE3	11.695,85
1286331	CJDXR/AL-560-5.5 IE3	11.815,25
1286332	CJDXR/AL-560-7.5 IE3	12.017,95
1286333	CJDXR/AL-560-10 IE3	12.209,60
1286334	CJDXR/AL-560-15 IE3	13.177,30
1286335	CJDXR/AL-630-2 IE3	13.267,95
1286336	CJDXR/AL-630-3 IE3	13.464,75
1286337	CJDXR/AL-630-4 IE3	13.609,40
1286338	CJDXR/AL-630-5.5 IE3	13.728,80
1286339	CJDXR/AL-630-7.5 IE3	13.931,40
1286340	CJDXR/AL-630-10 IE3	14.123,10
1286341	CJDXR/AL-630-15 IE3	15.090,65
1286342	CJDXR/AL-630-20 IE3	15.463,05
1286343	CJDXR/AL-710-3 IE3	17.772,00
1286344	CJDXR/AL-710-4 IE3	17.929,85
1286345	CJDXR/AL-710-5.5 IE3	18.060,05
1286346	CJDXR/AL-710-7.5 IE3	18.281,15
1286347	CJDXR/AL-710-10 IE3	18.490,30
1286348	CJDXR/AL-710-15 IE3	19.545,90
1286349	CJDXR/AL-710-20 IE3	19.952,10
1286350	CJDXR/AL-710-25 IE3	21.033,30
1286351	CJDXR/AL-710-30 IE3	21.467,35
1286352	CJDXR/AL-800-4 IE3	22.875,60
1286353	CJDXR/AL-800-5.5 IE3	23.005,95
1286354	CJDXR/AL-800-7.5 IE3	23.227,05
1286355	CJDXR/AL-800-10 IE3	23.436,15

COD	MOD	PVP €
1286356	CJDXR/AL-800-15 IE3	24.491,70
1286357	CJDXR/AL-800-20 IE3	24.897,90
1286358	CJDXR/AL-800-25 IE3	25.979,15
1286359	CJDXR/AL-800-30 IE3	26.413,05
1286360	CJDXR/AL-800-40 IE3	26.994,70
1286361	CJDXR/AL-900-5.5 IE3	27.745,00
1286362	CJDXR/AL-900-7.5 IE3	27.966,00
1286363	CJDXR/AL-900-10 IE3	28.175,15
1286364	CJDXR/AL-900-15 IE3	29.230,70
1286365	CJDXR/AL-900-20 IE3	29.636,95
1286366	CJDXR/AL-900-25 IE3	30.718,25
1286367	CJDXR/AL-900-30 IE3	31.152,20
1286368	CJDXR/AL-900-40 IE3	31.733,75
1286369	CJDXR/AL-900-50 IE3	33.785,30
1286370	CJDXR/AL-900-60 IE3	34.629,15
1286371	CJDXR/AL-1000-7.5 IE3	31.235,20
1286372	CJDXR/AL-1000-10 IE3	31.444,50
1286373	CJDXR/AL-1000-15 IE3	32.500,00
1286374	CJDXR/AL-1000-20 IE3	32.906,25
1286375	CJDXR/AL-1000-25 IE3	33.987,50
1286376	CJDXR/AL-1000-30 IE3	34.421,50
1286377	CJDXR/AL-1000-40 IE3	35.002,90
1286378	CJDXR/AL-1000-50 IE3	37.054,55
1286379	CJDXR/AL-1000-60 IE3	37.898,40
1286380	CJDXR/AL-1000-75 IE3	41.033,85



CJDXR/ALS

Unidades de ventilación a transmisión con turbina a reacción, aislamiento de doble pared, acabado en perfilera de aluminio y chapa prelacada

COD	MOD	PVP €
1286381	CJDXR/ALS-200-0.33	2.924,85
1286382	CJDXR/ALS-200-0.5	2.937,65
1286383	CJDXR/ALS-200-0.75	2.949,00
1286384	CJDXR/ALS-200-1 IE3	3.160,30
1286385	CJDXR/ALS-200-1.5 IE3	3.171,55

COD	MOD	PVP €
1286386	CJDXR/ALS-200-2 IE3	3.220,70
1286387	CJDXR/ALS-250-0.5	3.880,10
1286388	CJDXR/ALS-250-0.75	3.891,45
1286389	CJDXR/ALS-250-1 IE3	4.102,60
1286390	CJDXR/ALS-250-1.5 IE3	4.113,80
1286391	CJDXR/ALS-250-2 IE3	4.163,00
1286392	CJDXR/ALS-250-3 IE3	4.264,55
1286393	CJDXR/ALS-315-0.75	4.673,10
1286394	CJDXR/ALS-315-1 IE3	4.809,65
1286395	CJDXR/ALS-315-1.5 IE3	4.906,40
1286396	CJDXR/ALS-315-2 IE3	4.910,25
1286397	CJDXR/ALS-315-3 IE3	5.011,80
1286398	CJDXR/ALS-315-4 IE3	5.199,70
1286399	CJDXR/ALS-355-1 IE3	6.444,65
1286400	CJDXR/ALS-355-1.5 IE3	6.541,40
1286401	CJDXR/ALS-355-2 IE3	6.600,80
1286402	CJDXR/ALS-355-3 IE3	6.646,85
1286403	CJDXR/ALS-355-4 IE3	6.834,70
1286404	CJDXR/ALS-355-5.5 IE3	6.908,25
1286405	CJDXR/ALS-355-7.5 IE3	7.179,70
1286406	CJDXR/ALS-400-1.5 IE3	9.155,55
1286407	CJDXR/ALS-400-2 IE3	9.215,05
1286408	CJDXR/ALS-400-3 IE3	9.411,80
1286409	CJDXR/ALS-400-4 IE3	9.448,95
1286410	CJDXR/ALS-400-5.5 IE3	9.522,45
1286411	CJDXR/ALS-400-7.5 IE3	9.794,00
1286412	CJDXR/ALS-400-10 IE3	9.913,50
1286413	CJDXR/ALS-450-2 IE3	10.346,50
1286414	CJDXR/ALS-450-3 IE3	10.543,25
1286415	CJDXR/ALS-450-4 IE3	10.687,90
1286416	CJDXR/ALS-450-5.5 IE3	10.807,35
1286417	CJDXR/ALS-450-7.5 IE3	10.925,40
1286418	CJDXR/ALS-450-10 IE3	11.044,85
1286419	CJDXR/ALS-450-15 IE3	12.083,95
1286420	CJDXR/ALS-500-1.5 IE3	11.965,50
1286421	CJDXR/ALS-500-2 IE3	12.025,10
1286422	CJDXR/ALS-500-3 IE3	12.221,75
1286423	CJDXR/ALS-500-4 IE3	12.366,50
1286424	CJDXR/ALS-500-5.5 IE3	12.485,90
1286425	CJDXR/ALS-500-7.5 IE3	12.688,55
1286426	CJDXR/ALS-500-10 IE3	12.723,50

VENTILADORES CENTRÍFUGOS APLICACIONES COMERCIALES

COD	MOD	PVP €
1286427	CJDXR/ALS-500-15 IE3	13.762,55
1286428	CJDXR/ALS-560-3 IE3	13.071,45
1286429	CJDXR/ALS-560-4 IE3	13.216,15
1286430	CJDXR/ALS-560-5.5 IE3	13.335,50
1286431	CJDXR/ALS-560-7.5 IE3	13.538,20
1286432	CJDXR/ALS-560-10 IE3	13.729,90
1286433	CJDXR/ALS-560-15 IE3	14.697,50
1286434	CJDXR/ALS-630-2 IE3	15.271,40
1286435	CJDXR/ALS-630-3 IE3	15.468,05
1286436	CJDXR/ALS-630-4 IE3	15.612,75
1286437	CJDXR/ALS-630-5.5 IE3	15.732,25
1286438	CJDXR/ALS-630-7.5 IE3	15.934,70
1286439	CJDXR/ALS-630-10 IE3	16.126,50
1286440	CJDXR/ALS-630-15 IE3	17.094,10
1286441	CJDXR/ALS-630-20 IE3	17.466,55
1286442	CJDXR/ALS-710-3 IE3	19.106,55
1286443	CJDXR/ALS-710-4 IE3	19.264,40
1286444	CJDXR/ALS-710-5.5 IE3	19.394,50
1286445	CJDXR/ALS-710-7.5 IE3	19.615,55
1286446	CJDXR/ALS-710-10 IE3	19.824,85
1286447	CJDXR/ALS-710-15 IE3	20.880,35
1286448	CJDXR/ALS-710-20 IE3	21.286,55
1286449	CJDXR/ALS-710-25 IE3	22.367,90
1286450	CJDXR/ALS-710-30 IE3	22.801,75
1286451	CJDXR/ALS-800-4 IE3	24.483,00
1286452	CJDXR/ALS-800-5.5 IE3	24.613,20
1286453	CJDXR/ALS-800-7.5 IE3	24.834,20
1286454	CJDXR/ALS-800-10 IE3	25.043,45
1286455	CJDXR/ALS-800-15 IE3	26.098,95
1286456	CJDXR/ALS-800-20 IE3	26.505,20
1286457	CJDXR/ALS-800-25 IE3	27.586,45
1286458	CJDXR/ALS-800-30 IE3	28.020,40
1286459	CJDXR/ALS-800-40 IE3	28.601,95
1286460	CJDXR/ALS-900-5.5 IE3	29.487,05
1286461	CJDXR/ALS-900-7.5 IE3	29.708,10
1286462	CJDXR/ALS-900-10 IE3	29.917,25
1286463	CJDXR/ALS-900-15 IE3	30.972,85
1286464	CJDXR/ALS-900-20 IE3	31.379,10
1286465	CJDXR/ALS-900-25 IE3	32.460,30
1286466	CJDXR/ALS-900-30 IE3	32.894,30
1286467	CJDXR/ALS-900-40 IE3	33.475,90

COD	MOD	PVP €
1286468	CJDXR/ALS-900-50 IE3	35.527,35
1286469	CJDXR/ALS-900-60 IE3	36.371,30
1286470	CJDXR/ALS-1000-7.5 IE3	33.132,40
1286471	CJDXR/ALS-1000-10 IE3	33.341,65
1286472	CJDXR/ALS-1000-15 IE3	34.397,10
1286473	CJDXR/ALS-1000-20 IE3	34.803,30
1286474	CJDXR/ALS-1000-25 IE3	35.884,65
1286475	CJDXR/ALS-1000-30 IE3	36.318,60
1286476	CJDXR/ALS-1000-40 IE3	36.900,15
1286477	CJDXR/ALS-1000-50 IE3	38.951,75
1286478	CJDXR/ALS-1000-60 IE3	39.795,55
1286479	CJDXR/ALS-1000-75 IE3	42.931,05



CJDXR/ALF

Unidades de ventilación a transmisión con turbina a reacción, aisladas acústicamente, periferia de aluminio, chapa prelacada y etapa de filtrado G4

COD	MOD	PVP €
1286480	CJDXR/ALF-200-0.33	3.217,35
1286481	CJDXR/ALF-200-0.5	3.231,40
1286482	CJDXR/ALF-200-0.75	3.244,00
1286483	CJDXR/ALF-200-1 IE3	3.476,25
1286484	CJDXR/ALF-200-1.5 IE3	3.488,65
1286485	CJDXR/ALF-200-2 IE3	3.542,75
1286486	CJDXR/ALF-250-0.5	4.268,10
1286487	CJDXR/ALF-250-0.75	4.280,65
1286488	CJDXR/ALF-250-1 IE3	4.512,90
1286489	CJDXR/ALF-250-1.5 IE3	4.525,25
1286490	CJDXR/ALF-250-2 IE3	4.579,40
1286491	CJDXR/ALF-250-3 IE3	4.691,15
1286492	CJDXR/ALF-315-0.75	5.140,45
1286493	CJDXR/ALF-315-1 IE3	5.290,70
1286494	CJDXR/ALF-315-1.5 IE3	5.396,95
1286495	CJDXR/ALF-315-2 IE3	5.401,30
1286496	CJDXR/ALF-315-3 IE3	5.513,05
1286497	CJDXR/ALF-315-4 IE3	5.719,70

COD	MOD	PVP €
1286498	CJDXR/ALF-355-1 IE3	7.089,05
1286499	CJDXR/ALF-355-1.5 IE3	7.195,50
1286500	CJDXR/ALF-355-2 IE3	7.260,90
1286501	CJDXR/ALF-355-3 IE3	7.311,55
1286502	CJDXR/ALF-355-4 IE3	7.518,20
1286503	CJDXR/ALF-355-5.5 IE3	7.599,10
1286504	CJDXR/ALF-355-7.5 IE3	7.897,65
1286505	CJDXR/ALF-400-1.5 IE3	10.071,10
1286506	CJDXR/ALF-400-2 IE3	10.136,65
1286507	CJDXR/ALF-400-3 IE3	10.353,00
1286508	CJDXR/ALF-400-4 IE3	10.393,85
1286509	CJDXR/ALF-400-5.5 IE3	10.474,75
1286510	CJDXR/ALF-400-7.5 IE3	10.773,30
1286511	CJDXR/ALF-400-10 IE3	10.904,80
1286512	CJDXR/ALF-450-2 IE3	11.381,10
1286513	CJDXR/ALF-450-3 IE3	11.597,55
1286514	CJDXR/ALF-450-4 IE3	11.756,65
1286515	CJDXR/ALF-450-5.5 IE3	11.888,10
1286516	CJDXR/ALF-450-7.5 IE3	12.017,95
1286517	CJDXR/ALF-450-10 IE3	12.149,40
1286518	CJDXR/ALF-450-15 IE3	13.292,35
1286519	CJDXR/ALF-500-1.5 IE3	13.162,15
1286520	CJDXR/ALF-500-2 IE3	13.227,60
1286521	CJDXR/ALF-500-3 IE3	13.444,00
1286522	CJDXR/ALF-500-4 IE3	13.603,10
1286523	CJDXR/ALF-500-5.5 IE3	13.734,40
1286524	CJDXR/ALF-500-7.5 IE3	13.957,35
1286525	CJDXR/ALF-500-10 IE3	13.995,85
1286526	CJDXR/ALF-500-15 IE3	15.138,80
1286527	CJDXR/ALF-560-3 IE3	14.378,65
1286528	CJDXR/ALF-560-4 IE3	14.537,75
1286529	CJDXR/ALF-560-5.5 IE3	14.669,10
1286530	CJDXR/ALF-560-7.5 IE3	14.892,00
1286531	CJDXR/ALF-560-10 IE3	15.102,90
1286532	CJDXR/ALF-560-15 IE3	16.167,25
1286533	CJDXR/ALF-630-2 IE3	16.798,50
1286534	CJDXR/ALF-630-3 IE3	17.014,90
1286535	CJDXR/ALF-630-4 IE3	17.174,10
1286536	CJDXR/ALF-630-5.5 IE3	17.305,40
1286537	CJDXR/ALF-630-7.5 IE3	17.528,20
1286538	CJDXR/ALF-630-10 IE3	17.739,20

VENTILADORES CENTRÍFUGOS APLICACIONES COMERCIALES

COD	MOD	PVP €
1286539	CJDXR/ALF-630-15 IE3	18.803,50
1286540	CJDXR/ALF-630-20 IE3	19.213,20
1286541	CJDXR/ALF-710-3 IE3	21.017,25
1286542	CJDXR/ALF-710-4 IE3	21.190,80
1286543	CJDXR/ALF-710-5.5 IE3	21.334,05
1286544	CJDXR/ALF-710-7.5 IE3	21.577,20
1286545	CJDXR/ALF-710-10 IE3	21.807,20
1286546	CJDXR/ALF-710-15 IE3	22.968,45
1286547	CJDXR/ALF-710-20 IE3	23.415,20
1286548	CJDXR/ALF-710-25 IE3	24.604,65
1286549	CJDXR/ALF-710-30 IE3	25.081,95
1286550	CJDXR/ALF-800-4 IE3	26.931,30
1286551	CJDXR/ALF-800-5.5 IE3	27.074,55
1286552	CJDXR/ALF-800-7.5 IE3	27.317,70
1286553	CJDXR/ALF-800-10 IE3	27.547,75
1286554	CJDXR/ALF-800-15 IE3	28.708,95
1286555	CJDXR/ALF-800-20 IE3	29.155,75
1286556	CJDXR/ALF-800-25 IE3	30.345,10
1286557	CJDXR/ALF-800-30 IE3	30.822,45
1286558	CJDXR/ALF-800-40 IE3	31.462,20
1286559	CJDXR/ALF-900-5.5 IE3	32.435,80
1286560	CJDXR/ALF-900-7.5 IE3	32.678,95
1286561	CJDXR/ALF-900-10 IE3	32.908,95
1286562	CJDXR/ALF-900-15 IE3	34.070,20
1286563	CJDXR/ALF-900-20 IE3	34.517,00
1286564	CJDXR/ALF-900-25 IE3	35.706,40
1286565	CJDXR/ALF-900-30 IE3	36.183,75
1286566	CJDXR/ALF-900-40 IE3	36.823,40
1286567	CJDXR/ALF-900-50 IE3	39.080,15
1286568	CJDXR/ALF-900-60 IE3	40.008,35
1286569	CJDXR/ALF-1000-7.5 IE3	36.445,60
1286570	CJDXR/ALF-1000-10 IE3	36.675,75
1286571	CJDXR/ALF-1000-15 IE3	37.836,80
1286572	CJDXR/ALF-1000-20 IE3	38.283,65
1286573	CJDXR/ALF-1000-25 IE3	39.473,15
1286574	CJDXR/ALF-1000-30 IE3	39.950,40
1286575	CJDXR/ALF-1000-40 IE3	40.590,15
1286576	CJDXR/ALF-1000-50 IE3	42.846,95
1286577	CJDXR/ALF-1000-60 IE3	43.775,20
1286578	CJDXR/ALF-1000-75 IE3	47.224,05



CSXR

Ventiladores centrífugos de simple aspiración preparados para transmisión a un lado del eje con turbina a reacción

COD	MOD	PVP €
1008417	CSXR-315	763,40
1008418	CSXR-355	953,00
1008419	CSXR-400	1.126,20
1008420	CSXR-450	1.453,45
1008421	CSXR-500	1.663,15
1008422	CSXR-560	2.258,20
1008423	CSXR-630	2.861,15
1008424	CSXR-710	3.457,35
1008425	CSXR-800	7.358,30
1008426	CSXR-900	9.232,55
1008427	CSXR-1000	10.680,50



CSXRT

Ventiladores centrífugos de simple aspiración a transmisión con turbina a reacción, motor eléctrico, poleas, correas y protectores

COD	MOD	PVP €
1008432	CSXRT-315-1 IE3	1.949,80
1008433	CSXRT-315-1.5 IE3	1.986,35
1131280	CSXRT-315-2 IE3	2.026,80
1131281	CSXRT-315-3 IE3	2.026,80
1008429	CSXRT-355-0.75	1.989,10
1008434	CSXRT-355-1 IE3	2.052,40
1008435	CSXRT-355-1.5 IE3	2.090,95
1008436	CSXRT-355-2 IE3	2.131,35
1131284	CSXRT-355-3 IE3	2.219,25
1131285	CSXRT-355-4 IE3	2.264,30
1008437	CSXRT-400-1 IE3	2.497,40

COD	MOD	PVP €
1008438	CSXRT-400-1.5 IE3	2.534,15
1008439	CSXRT-400-2 IE3	2.572,50
1131288	CSXRT-400-3 IE3	2.660,40
1131289	CSXRT-400-4 IE3	2.705,25
1008440	CSXRT-450-1 IE3	2.628,90
1008441	CSXRT-450-1.5 IE3	2.667,40
1008442	CSXRT-450-2 IE3	2.707,90
1008443	CSXRT-450-3 IE3	2.803,65
1008444	CSXRT-450-4 IE3	2.848,65
1131290	CSXRT-450-5.5 IE3	2.937,00
1008445	CSXRT-500-1.5 IE3	3.422,55
1008446	CSXRT-500-2 IE3	3.463,15
1008447	CSXRT-500-3 IE3	3.546,65
1008448	CSXRT-500-4 IE3	3.589,25
1008449	CSXRT-500-5.5 IE3	3.724,55
1008450	CSXRT-500-7.5 IE3	3.909,20
1131293	CSXRT-500-10 IE3	3.961,80
1131294	CSXRT-560-1 IE3	3.566,35
1131295	CSXRT-560-1.5 IE3	3.604,85
1008452	CSXRT-560-2 IE3	3.645,45
1008453	CSXRT-560-3 IE3	3.733,10
1008454	CSXRT-560-4 IE3	3.778,15
1008455	CSXRT-560-5.5 IE3	3.920,50
1008456	CSXRT-560-7.5 IE3	4.114,90
1054352	CSXRT-560-10 IE3	4.157,90
1131296	CSXRT-560-15 IE3	4.647,15
1131297	CSXRT-630-1.5 IE3	4.305,30
1131298	CSXRT-630-2 IE3	4.345,55
1008458	CSXRT-630-3 IE3	4.433,65
1008459	CSXRT-630-4 IE3	4.491,00
1008460	CSXRT-630-5.5 IE3	4.509,80
1008461	CSXRT-630-7.5 IE3	4.655,00
1054354	CSXRT-630-10 IE3	4.698,10
1131299	CSXRT-630-15 IE3	5.187,25
1131300	CSXRT-710-1.5 IE3	7.402,45
1131301	CSXRT-710-2 IE3	7.442,90
1131302	CSXRT-710-3 IE3	7.530,80
1008463	CSXRT-710-4 IE3	7.575,75
1008464	CSXRT-710-5.5 IE3	7.630,05
1008465	CSXRT-710-7.5 IE3	7.824,25
1054356	CSXRT-710-10 IE3	7.871,85

VENTILADORES CENTRÍFUGOS APLICACIONES COMERCIALES

COD	MOD	PVP €
1131303	CSXRT-710-15 IE3	8.361,20
1131304	CSXRT-800-3 IE3	10.364,60
1008471	CSXRT-800-4 IE3	10.441,00
1008472	CSXRT-800-5.5 IE3	10.501,30
1008473	CSXRT-800-7.5 IE3	10.723,70
1054358	CSXRT-800-10 IE3	10.870,50
1054360	CSXRT-800-15 IE3	11.571,10
1054362	CSXRT-800-20 IE3	11.849,85
1054364	CSXRT-800-25 IE3	12.275,45
1054366	CSXRT-800-30 IE3	12.641,15
1131305	CSXRT-800-40 IE3	12.891,80
1131306	CSXRT-900-3 IE3	11.529,15
1008479	CSXRT-900-4 IE3	11.599,90
1008481	CSXRT-900-5.5 IE3	11.616,05
1008482	CSXRT-900-7.5 IE3	11.928,65
1054368	CSXRT-900-10 IE3	12.079,90
1054370	CSXRT-900-15 IE3	12.779,05
1054372	CSXRT-900-20 IE3	13.068,95
1054374	CSXRT-900-25 IE3	13.468,90
1054376	CSXRT-900-30 IE3	13.868,15
1131307	CSXRT-900-40 IE3	14.179,95
1131308	CSXRT-1000-4 IE3	12.988,65
1008489	CSXRT-1000-5.5 IE3	13.088,65
1008491	CSXRT-1000-7.5 IE3	13.259,70
1054378	CSXRT-1000-10 IE3	13.347,60
1054380	CSXRT-1000-15 IE3	14.043,95
1054382	CSXRT-1000-20 IE3	14.275,20
1054384	CSXRT-1000-25 IE3	14.738,70
1054386	CSXRT-1000-30 IE3	15.154,15
1054388	CSXRT-1000-40 IE3	15.930,45
1131309	CSXRT-1000-50 IE3	16.663,35
1131310	CSXRT-1000-60 IE3	17.051,35



CJSXR

Unidades de ventilación a transmisión con turbina a reacción, aisladas acústicamente, acabado en chapa galvanizada

COD	MOD	PVP €
1008547	CJSXR-315-1 IE3	2.913,70
1008548	CJSXR-315-1.5 IE3	2.956,25
1131220	CJSXR-315-2 IE3	2.998,20
1131221	CJSXR-315-3 IE3	3.089,05
1008544	CJSXR-355-0.75	3.333,60
1008549	CJSXR-355-1 IE3	3.399,05
1008550	CJSXR-355-1.5 IE3	3.439,00
1008551	CJSXR-355-2 IE3	3.499,75
1131224	CJSXR-355-3 IE3	3.590,70
1131225	CJSXR-355-4 IE3	3.637,15
1008552	CJSXR-400-1 IE3	3.598,40
1008553	CJSXR-400-1.5 IE3	3.638,30
1008554	CJSXR-400-2 IE3	3.680,25
1131228	CJSXR-400-3 IE3	3.771,15
1131229	CJSXR-400-4 IE3	3.817,65
1008555	CJSXR-450-1 IE3	4.159,55
1008556	CJSXR-450-1.5 IE3	4.199,45
1008557	CJSXR-450-2 IE3	4.241,15
1008558	CJSXR-450-3 IE3	4.332,10
1008559	CJSXR-450-4 IE3	4.376,05
1131230	CJSXR-450-5.5 IE3	4.475,65
1008560	CJSXR-500-1.5 IE3	4.678,35
1008561	CJSXR-500-2 IE3	4.720,15
1008562	CJSXR-500-3 IE3	4.811,05
1008563	CJSXR-500-4 IE3	4.857,55
1008564	CJSXR-500-5.5 IE3	4.957,10
1008565	CJSXR-500-7.5 IE3	5.158,20
1131233	CJSXR-500-10 IE3	5.202,55
1131234	CJSXR-560-1 IE3	5.177,10
1131235	CJSXR-560-1.5 IE3	5.839,00
1008567	CJSXR-560-2 IE3	5.880,65
1008568	CJSXR-560-3 IE3	6.015,90
1008569	CJSXR-560-4 IE3	6.169,60

COD	MOD	PVP €
1008570	CJSXR-560-5.5 IE3	6.281,60
1008571	CJSXR-560-7.5 IE3	6.451,30
1054390	CJSXR-560-10 IE3	6.625,60
1131236	CJSXR-560-15 IE3	7.426,80
1131237	CJSXR-630-1.5 IE3	6.714,75
1131238	CJSXR-630-2 IE3	6.762,85
1008573	CJSXR-630-3 IE3	6.918,35
1008574	CJSXR-630-4 IE3	7.095,10
1008575	CJSXR-630-5.5 IE3	7.223,70
1008576	CJSXR-630-7.5 IE3	7.419,05
1054393	CJSXR-630-10 IE3	7.619,50
1131239	CJSXR-630-15 IE3	8.540,80
1131240	CJSXR-710-1.5 IE3	9.640,65
1131241	CJSXR-710-2 IE3	9.788,70
1131242	CJSXR-710-3 IE3	9.851,00
1008578	CJSXR-710-4 IE3	9.947,20
1008579	CJSXR-710-5.5 IE3	10.260,85
1008580	CJSXR-710-7.5 IE3	10.613,75
1054396	CJSXR-710-10 IE3	10.805,10
1131243	CJSXR-710-15 IE3	11.954,50



TSA

Ventiladores centrífugos de simple aspiración a transmisión, con salida de eje y turbina a acción

COD	MOD	PVP €
1008643	TSA-12/6	533,15
1008644	TSA-15/7	615,20
1008645	TSA-18/9	657,45
1008646	TSA-20/10	1.352,60
1008647	TSA-22/11	1.416,00
1008648	TSA-25/13	1.600,75
1008649	TSA-30/14	1.933,50

VENTILADORES CENTRÍFUGOS APLICACIONES COMERCIALES



TSAT

Ventiladores centrífugos de simple aspiración a transmisión, con motor eléctrico, poleas, correas, protectores y turbina a acción

COD	MOD	PVP €
1008650	TSAT-12/6-0.75	1.071,25
1008651	TSAT-12/6-1 IE3	1.113,55
1008652	TSAT-12/6-1.5 IE3	1.154,55
1008653	TSAT-12/6-2 IE3	1.198,15
1008654	TSAT-12/6-3 IE3	1.207,70
1008655	TSAT-15/7-1 IE3	1.236,20
1008656	TSAT-15/7-1.5 IE3	1.276,00
1008657	TSAT-15/7-2 IE3	1.323,30
1008658	TSAT-15/7-3 IE3	1.335,65
1008659	TSAT-15/7-4 IE3	1.395,35
1008660	TSAT-18/9-1.5 IE3	1.387,80
1008661	TSAT-18/9-2 IE3	1.432,05
1008662	TSAT-18/9-3 IE3	1.445,25
1008663	TSAT-18/9-4 IE3	1.512,40
1008664	TSAT-18/9-5.5 IE3	1.655,75
1008665	TSAT-20/10-2 IE3	2.563,10
1008666	TSAT-20/10-3 IE3	2.587,05
1008667	TSAT-20/10-4 IE3	2.622,60
1008668	TSAT-20/10-5.5 IE3	2.815,70
1008669	TSAT-20/10-7.5 IE3	3.131,80
1008674	TSAT-22/11-3 IE3	2.675,45
1008675	TSAT-22/11-4 IE3	2.797,45
1008676	TSAT-22/11-5.5 IE3	2.951,90
1008677	TSAT-22/11-7.5 IE3	3.157,75
1054399	TSAT-22/11-10 IE3	3.340,40
1054401	TSAT-22/11-15 IE3	3.978,05
1054403	TSAT-22/11-20 IE3	4.437,70
1054405	TSAT-22/11-25 IE3	5.407,70
1008682	TSAT-25/13-4 IE3	3.494,65
1008683	TSAT-25/13-5.5 IE3	3.670,85
1008684	TSAT-25/13-7.5 IE3	3.687,15
1054407	TSAT-25/13-10 IE3	3.909,80
1054409	TSAT-25/13-15 IE3	4.537,30
1054411	TSAT-25/13-20 IE3	4.960,20

COD	MOD	PVP €
1054413	TSAT-25/13-25 IE3	5.648,55
1008689	TSAT-30/14-5.5 IE3	4.103,40
1008690	TSAT-30/14-7.5 IE3	4.440,15
1054415	TSAT-30/14-10 IE3	4.581,80
1054417	TSAT-30/14-15 IE3	5.034,55
1054419	TSAT-30/14-20 IE3	5.443,00
1054421	TSAT-30/14-25 IE3	6.086,45



CICO/LP

Jet fans centrífugos de inducción de bajo perfil

COD	MOD	PVP €
1209482	CI-CO LP/EC	1.442,15
1263875	CI-CO LP/AC 220V	1.228,80
1262082	CI-CO LP/AC 110V	1.193,00



CI-CO

Jet fans centrífugos de inducción y de gran alcance con bajo perfil

COD	MOD	PVP €
1164903	CI-CO-50-4T	2.408,30
1164905	CI-CO-50-4/8T	2.439,05
1164906	CI-CO-75-4T	3.411,55
1164902	CI-CO-75-4/8T	3.424,60
1164901	CI-CO-100-4T	3.459,55
1164904	CI-CO-100-4/8T	3.468,05



CI-CO/EC

Jet fans centrífugos de inducción y de gran alcance con bajo perfil, equipados con motor EC Technology IE5 con electrónica integrada

COD	MOD	PVP €
1501912	CI-CO/EC-50-4T IE5	2.653,20
1501913	CI-CO/EC-100-4T IE5	4.111,95

VENTILADORES CENTRÍFUGOS APLICACIONES INDUSTRIALES - SMALL SERIES



CB

Ventiladores centrífugos de simple aspiración con turbina a acción

COD	MOD	PVP €
1009130	CB-820-4T	552,85
1009125	CB-820-4M	582,90
1009150	CB-1428-4T IE3	1.019,70
1009145	CB-1428-6T	964,85
1009151	CB-1733-4T-1.5 IE3	1.180,45
1009152	CB-1733-4T-2 IE3	1.243,55
1009153	CB-1733-6T IE3	1.204,65
1009154	CB-2240-6T IE3	2.307,40



CPV

Ventiladores centrífugos anticorrosivos de simple aspiración fabricados en polipropileno

COD	MOD	PVP €
1007939	CPV-720-2T	1.200,10
1007940	CPV-815-2T	961,10
1007942	CPV-815-4T	935,50
1007955	CPV-825-2T IE3	1.536,95
1007956	CPV-930-2T IE3	1.960,85
1007957	CPV-1020-2T IE3	1.236,70
1007944	CPV-1020-4T	1.098,85
1007960	CPV-1325-2T IE3	1.641,50
1007947	CPV-1325-4T	1.383,90
1007950	CPV-1325-6T	1.361,45
1007964	CPV-1630-4T IE3	2.228,70
1007952	CPV-1630-6T	2.036,20
1007966	CPV-1840-4T IE3	3.389,55
1007967	CPV-1840-6T IE3	3.331,90
1007971	CPV-1942-4T-7.5 IE3	4.526,40

COD	MOD	PVP €
1054263	CPV-1942-4T-10 IE3	4.817,95
1007972	CPV-1942-6T IE3	4.025,85
1054266	CPV-2045-4T IE3	5.684,75



CPV/EC

Ventiladores centrífugos anticorrosivos de simple aspiración fabricados en polipropileno, con motor EC Technology IE5

COD	MOD	PVP €
1269784	CPV/EC-825-2M-1.5 IE5	2.104,50
1269820	CPV/EC-1020-2M-1 IE5	1.915,80
1269803	CPV/EC-1020-4M-0.33 IE5	1.729,15
1269792	CPV/EC-1325-4M-0.5 IE5	1.996,65
1269797	CPV/EC-1630-6M-1 IE5	2.446,25



CMA

Ventiladores centrífugos de media presión y simple aspiración con envolvente y turbina en fundición de aluminio

COD	MOD	PVP €
1008844	CMA-218-2T	407,15
1008843	CMA-218-2M	438,85
1008849	CMA-324-2T	484,10
1008847	CMA-324-2M	499,40
1008852	CMA-325-2T	561,15
1008851	CMA-325-2M	606,90
1008856	CMA-426-2T	598,45
1008854	CMA-426-2M	616,85
1008861	CMA-527-2T	802,85
1008860	CMA-527-2M	954,35
1008871	CMA-528-2T-1 IE3	932,55

COD	MOD	PVP €
1008870	CMA-528-2T-1.5 IE3	1.065,95
1008864	CMA-528-2M-1.5	1.203,95
1008873	CMA-531-2T-1.5 IE3	1.129,30
1008874	CMA-531-2T-2 IE3	1.348,75
1008867	CMA-531-2M-2	1.749,25
1008875	CMA-531-2T-3 IE3	1.472,35
1008876	CMA-540-2T IE3	2.002,10
1008878	CMA-545-2T-3 IE3	2.426,55
1008879	CMA-545-2T-4 IE3	2.540,45



CMA/EC

Ventiladores centrífugos de media presión y simple aspiración, envolvente y turbina en fundición de aluminio y motor EC Technology IE5

COD	MOD	PVP €
1269800	CMA/EC-426-2M-0.5 IE5	1.212,00
1269804	CMA/EC-527-2M-0.75 IE5	1.507,30
1269780	CMA/EC-528-2M-1 IE5	1.489,70
1269770	CMA/EC-531-2M-1.5 IE5	1.579,65



CMPE

Ventiladores centrífugos de media presión y simple aspiración con motor de rotor exterior

COD	MOD	PVP €
1016558	CMPE-613-2M	160,95
1016559	CMPE-614-2M	194,30
1016560	CMPE-716-4M	202,45
1016561	CMPE-918-4M	230,45

VENTILADORES CENTRÍFUGOS APLICACIONES INDUSTRIALES - SMALL SERIES



CMP

Ventiladores centrífugos de media presión y simple aspiración con envolvente y turbina en chapa de acero

COD	MOD	PVP €
1012391	CMP-38-2M	235,80
1282559	CMP-380-2T	238,85
1282560	CMP-380-2M	247,95
1282561	CMP-380-4T	235,95
1282562	CMP-380-4M	242,85
1012411	CMP-512-2T	235,15
1012398	CMP-512-2M	244,30
1012440	CMP-512-4T	232,30
1012433	CMP-512-4M	239,15
1012461	CMP-514-2T	313,15
1012446	CMP-514-2M	320,95
1012499	CMP-514-4T	281,45
1012493	CMP-514-4M	286,70
1012516	CMP-616-2T	347,15
1012504	CMP-616-2M	386,20
1012549	CMP-616-4T	303,70
1012544	CMP-616-4M	316,75
1012558	CMP-620-2T	443,90
1012553	CMP-620-2M	477,85
1012567	CMP-620-4T	390,30
1012564	CMP-620-4M	419,20
1012658	CMP-718-2T IE3	549,30
1012571	CMP-718-2M	556,50
1012584	CMP-718-4T	364,10
1012581	CMP-718-4M	379,65
1012671	CMP-820-2T IE3	626,50
1012594	CMP-820-2M	599,80
1012607	CMP-820-4T	423,15
1012604	CMP-820-4M	466,40
1012681	CMP-922-2T-1.5 IE3	838,85
1012682	CMP-922-2T-2 IE3	949,25
1012685	CMP-922-2T-3 IE3	1.060,80
1012617	CMP-922-4T	715,80

COD	MOD	PVP €
1012695	CMP-1025-2T-3 IE3	1.127,20
1012697	CMP-1025-2T-4 IE3	1.278,90
1012704	CMP-1025-4T IE3	969,35
1012714	CMP-1128-2T-4 IE3	1.375,00
1012716	CMP-1128-2T-5.5 IE3	1.461,00
1012725	CMP-1128-4T IE3	1.238,80
1012731	CMP-1128-6T IE3	1.243,20
1012737	CMP-1231-4T-3 IE3	1.472,80
1012739	CMP-1231-4T-4 IE3	1.550,00
1012741	CMP-1231-4T-5.5 IE3	1.684,65
1012743	CMP-1231-6T IE3	1.686,15
1012748	CMP-1435-4T-4 IE3	1.683,20
1012750	CMP-1435-4T-5.5 IE3	1.909,80
1012753	CMP-1435-4T-7.5 IE3	2.129,25
1012766	CMP-1640-4T-5.5 IE3	2.100,55
1012769	CMP-1640-4T-7.5 IE3	2.410,15
1062851	CMP-1640-4T-10 IE3	2.647,50
1012776	CMP-1640-6T IE3	2.111,85
1012784	CMP-1845-4T-7.5 IE3	2.447,65
1062870	CMP-1845-4T-10 IE3	2.656,05
1012790	CMP-1845-6T IE3	2.180,90
1062907	CMP-2050-4T-10 IE3	3.253,25
1062925	CMP-2050-4T-15 IE3	3.897,75
1062916	CMP-2050-4T-20 IE3	4.539,75
1012811	CMP-2050-6T IE3	3.474,10



CMP/EC

Ventiladores centrífugos de media presión y simple aspiración, motor directo, turbina a acción y motor EC Technology IE5

COD	MOD	PVP €
1269768	CMP/EC-616-2M-0.75 IE5	994,00
1269817	CMP/EC-620-2M-0.5 IE5	996,10
1269767	CMP/EC-718-2M-1 IE5	1.003,95
1269778	CMP/EC-820-2M-1.5 IE5	1.137,65
1269773	CMP/EC-820-4M-0.33 IE5	871,25

COD	MOD	PVP €
1269806	CMP/EC-922-4M-0.75 IE5	1.120,05
1269801	CMP/EC-1025-4M-1.5 IE5	1.579,35



CMP/AL

Ventiladores antichispas en aluminio de acuerdo a las necesidades en salas de calderas de gas natural

COD	MOD	PVP €
1012434	CMP-512-4M/AL	434,50
1012494	CMP-514-4M/AL	436,60
1012545	CMP-616-4M/AL	512,70
1012605	CMP-820-4M/AL	655,35



CJMP/AL

Unidades de ventilación antichispas en aluminio de acuerdo a las necesidades en salas de calderas de gas natural

COD	MOD	PVP €
1027211	CJMP/AL-512-4M	719,15
1027212	CJMP/AL-514-4M	756,50
1027213	CJMP/AL-616-4M	901,85
1027214	CJMP/AL-820-4M	1.263,15

VENTILADORES CENTRÍFUGOS APLICACIONES INDUSTRIALES - SMALL SERIES



CRL

Ventiladores centrífugos de media presión y simple aspiración con turbina a reacción

COD	MOD	PVP €
1124380	CRL-822-2T-0.33	1.037,60
1124381	CRL-925-2T-0.5	1.148,20
1124382	CRL-1028-2T-0.75	1.191,30
1124383	CRL-1031-2T-1.5 IE3	1.402,90
1124384	CRL-1135-2T-3 IE3	1.603,25
1124385	CRL-1240-2T-4 IE3	1.998,95
1124386	CRL-1240-4T-1 IE3	1.776,95
1124387	CRL-1445-4T-1.5 IE3	2.040,55
1124388	CRL-1650-4T-2 IE3	2.445,65
1124389	CRL-1856-4T-3 IE3	3.184,45



CRL/EC

Ventiladores centrífugos de media presión y simple aspiración, turbina a reacción, motor directo EC Technology IE5

COD	MOD	PVP €
1269819	CRL/EC-822-2M-0.33 IE5	1.673,10
1269779	CRL/EC-925-2M-0.5 IE5	1.786,15
1269783	CRL/EC-1028-2M-0.75 IE5	1.685,00
1269774	CRL/EC-1031-2M-1.5 IE5	2.307,95
1269815	CRL/EC-1240-4M-1 IE5	2.397,35
1269814	CRL/EC-1445-4M-1.5 IE5	2.685,10

CMR

Ventiladores centrífugos de media presión y simple aspiración, de gran robustez, equipados con turbina a reacción

COD	MOD	PVP €
1014298	CMR-1031-2T IE3	1.743,50
1014305	CMR-1135-2T IE3	2.012,40
1014315	CMR-1240-2T IE3	2.621,30
1014319	CMR-1240-4T IE3	2.123,55
1054611	CMR-1445-2T IE3	3.441,25
1014326	CMR-1445-4T IE3	2.413,95
1054636	CMR-1650-2T IE3	4.973,25
1014337	CMR-1650-4T IE3	2.848,45
1014349	CMR-1856-4T IE3	3.639,60
1014358	CMR-2063-4T IE3	4.484,85
1014360	CMR-2063-6T IE3	4.166,40
1054724	CMR-2271-4T IE3	6.219,95
1014371	CMR-2271-6T IE3	5.494,00
1054764	CMR-2380-4T IE3	8.709,65
1054772	CMR-2380-6T IE3	7.495,40



CMR/AC

Ventiladores centrífugos de media presión y simple aspiración, motor directo, turbina a reacción y motor regulable de alta eficiencia

COD	MOD	PVP €
1047757	CMR/AC-1031-2T-IE3-VSD1-D	2.000,10
1047758	CMR/AC-1135-2T-IE3-VSD1-D	2.376,10
1047759	CMR/AC-1240-4T-IE3-VSD1-D	2.410,90
1047760	CMR/AC-1445-4T-IE3-VSD1-D	2.711,65
1047761	CMR/AC-1650-4T-IE3-VSD1-D	2.950,40
1047764	CMR/AC-2063-6T-IE3-VSD1-D	4.271,60
1047765	CMR/AC-1031-2T-IE3-VSD3-D	2.402,30



COD	MOD	PVP €
1047766	CMR/AC-1135-2T-IE3-VSD3-D	2.681,50
1047767	CMR/AC-1240-2T-IE3-VSD3-D	3.309,85
1047768	CMR/AC-1240-4T-IE3-VSD3-D	2.554,25
1047769	CMR/AC-1445-2T-IE3-VSD3-D	4.905,60
1047770	CMR/AC-1445-4T-IE3-VSD3-D	3.113,75
1047771	CMR/AC-1650-2T-IE3-VSD3-D	6.470,75
1047772	CMR/AC-1650-4T-IE3-VSD3-D	3.092,95
1047774	CMR/AC-1856-4T-IE3-VSD3-D	3.959,60
1047776	CMR/AC-2063-4T-IE3-VSD3-D	5.460,25
1047777	CMR/AC-2063-6T-IE3-VSD3-D	4.422,75
1047778	CMR/AC-2271-4T-IE3-VSD3-D	7.712,15
1047779	CMR/AC-2271-6T-IE3-VSD3-D	5.630,35
1047780	CMR/AC-2380-4T-IE3-VSD3-D	15.014,85
1047781	CMR/AC-2380-6T-IE3-VSD3-D	10.806,70
1047782	CMR/AC-1031-2T-IE3-VSD1-P	2.310,70
1047783	CMR/AC-1135-2T-IE3-VSD1-P	2.686,65
1047784	CMR/AC-1240-4T-IE3-VSD1-P	2.579,75
1047785	CMR/AC-1445-4T-IE3-VSD1-P	3.022,15
1047786	CMR/AC-1650-4T-IE3-VSD1-P	3.001,40
1047789	CMR/AC-2063-6T-IE3-VSD1-P	4.331,00
1047790	CMR/AC-1031-2T-IE3-VSD3-P	2.713,00
1047791	CMR/AC-1135-2T-IE3-VSD3-P	2.992,05
1047792	CMR/AC-1240-2T-IE3-VSD3-P	3.620,25
1047793	CMR/AC-1240-4T-IE3-VSD3-P	2.864,85
1047794	CMR/AC-1445-2T-IE3-VSD3-P	5.216,15
1047795	CMR/AC-1445-4T-IE3-VSD3-P	3.424,35
1047796	CMR/AC-1650-2T-IE3-VSD3-P	6.781,20
1047797	CMR/AC-1650-4T-IE3-VSD3-P	3.403,45
1047799	CMR/AC-1856-4T-IE3-VSD3-P	4.270,15
1047801	CMR/AC-2063-4T-IE3-VSD3-P	5.770,95
1047802	CMR/AC-2063-6T-IE3-VSD3-P	4.733,20
1047803	CMR/AC-2271-4T-IE3-VSD3-P	8.022,75
1047804	CMR/AC-2271-6T-IE3-VSD3-P	5.700,80
1047805	CMR/AC-2380-4T-IE3-VSD3-P	15.325,40
1047806	CMR/AC-2380-6T-IE3-VSD3-P	10.905,75
1047807	CMR/AC-1031-2T-IE3-VSD1-K	3.257,75
1047808	CMR/AC-1135-2T-IE3-VSD1-K	4.483,95
1047809	CMR/AC-1240-4T-IE3-VSD1-K	3.399,40
1047810	CMR/AC-1445-4T-IE3-VSD1-K	3.969,25
1047811	CMR/AC-1650-4T-IE3-VSD1-K	3.948,35
1047814	CMR/AC-2063-6T-IE3-VSD1-K	5.278,00

VENTILADORES CENTRÍFUGOS APLICACIONES INDUSTRIALES - SMALL SERIES

COD	MOD	PVP €
1047815	CMR/EW-1031-2T-IE3-VSD3-K	3.481,70
1047816	CMR/EW-1135-2T-IE3-VSD3-K	4.789,30
1047817	CMR/EW-1240-4T-IE3-VSD3-K	3.776,25
1047818	CMR/EW-1445-4T-IE3-VSD3-K	4.193,10
1047819	CMR/EW-1650-4T-IE3-VSD3-K	4.172,40
1047822	CMR/EW-2063-6T-IE3-VSD3-K	5.502,10



CAS

Ventiladores centrífugos de alta presión y simple aspiración con envolvente y turbina en chapa de acero

CAS/EW

Ventiladores centrífugos de alta presión y simple aspiración, con envolvente y turbina en chapa de acero y motor regulable de alta eficiencia



CBP

Ventiladores centrífugos de media presión y simple aspiración, equipados con turbina a reacción, diseñados para cabinas de pintura

COD	MOD	PVP €
1015731	CBP-1445-4T IE3	2.136,65
1015735	CBP-1650-4T-2 IE3	2.450,70
1015736	CBP-1650-4T-3 IE3	2.571,25
1015733	CBP-1556-4T IE3	2.791,70
1015739	CBP-1856-4T-4 IE3	3.066,50
1015740	CBP-1856-4T-5.5 IE3	3.347,40



CBPC

Ventiladores centrífugos de media presión y simple aspiración, con turbina a reacción, diseñados para cabinas de pintura, con salida vertical

COD	MOD	PVP €
1015725	CBPC-1445-4T IE3	2.444,50
1015727	CBPC-1650-4T-2 IE3	2.771,65
1015728	CBPC-1650-4T-3 IE3	2.886,15
1015726	CBPC-1556-4T IE3	3.234,95
1015729	CBPC-1856-4T-4 IE3	3.463,70
1015730	CBPC-1856-4T-5.5 IE3	3.694,50

COD	MOD	PVP €
1010579	CAS-242-2T-0.5	1.353,85
1010593	CAS-248-2T-1 IE3	1.556,35
1010592	CAS-248-2T-1.5 IE3	1.583,05
1010595	CAS-254-2T-2 IE3	1.771,50
1010596	CAS-254-2T-3 IE3	1.861,60
1010599	CAS-260-2T-3 IE3	2.093,85
1010603	CAS-463-2T-5.5 IE3	2.642,00
1010606	CAS-463-2T-7.5 IE3	2.953,95
1010612	CAS-467-2T-7.5 IE3	2.981,90
1061994	CAS-467-2T-10 IE3	3.223,40
1062004	CAS-571-2T-10 IE3	3.581,20
1062014	CAS-571-2T-15 IE3	4.713,80
1010617	CAS-640-2T-2 IE3	1.885,15
1010618	CAS-645-2T-3 IE3	1.983,15
1010619	CAS-645-2T-4 IE3	2.080,25
1010620	CAS-650-2T-5.5 IE3	2.521,15
1010622	CAS-650-2T-7.5 IE3	2.880,85
1010628	CAS-852-2T-7.5 IE3	3.363,95
1062034	CAS-852-2T-10 IE3	3.560,20
1062044	CAS-856-2T-15 IE3	4.642,75
1062054	CAS-863-2T-15 IE3	4.862,90
1062064	CAS-863-2T-20 IE3	5.429,40
1062084	CAS-971-2T-30 IE3	7.407,60
1062094	CAS-971-2T-40 IE3	8.358,90
1062024	CAS-790-2T-20 IE3	8.908,05
1062104	CAS-980-2T-30 IE3	11.562,50
1062114	CAS-990-2T-50 IE3	13.473,70
1061913	CAS-1080-2T-40 IE3	15.799,65
1061923	CAS-1090-2T-60 IE3	17.781,55

COD	MOD	PVP €
1047899	CAS/EW-640-2T-2-IE3-VSD1-D	2.026,40
1047900	CAS/EW-645-2T-3-IE3-VSD1-D	2.466,60
1047901	CAS/EW-463-2T-5.5-IE3-VSD3-D	3.552,70
1047902	CAS/EW-463-2T-7.5-IE3-VSD3-D	4.332,20
1047903	CAS/EW-467-2T-7.5-IE3-VSD3-D	4.501,45
1047904	CAS/EW-467-2T-10-IE3-VSD3-D	4.989,55
1047905	CAS/EW-571-2T-10-IE3-VSD3-D	5.124,70
1047906	CAS/EW-571-2T-15-IE3-VSD3-D	6.414,30
1047907	CAS/EW-640-2T-2-IE3-VSD3-D	2.428,50
1047908	CAS/EW-645-2T-3-IE3-VSD3-D	2.772,10
1047909	CAS/EW-645-2T-4-IE3-VSD3-D	3.001,90
1047910	CAS/EW-650-2T-5.5-IE3-VSD3-D	3.340,25
1047911	CAS/EW-650-2T-7.5-IE3-VSD3-D	4.049,10
1047912	CAS/EW-852-2T-7.5-IE3-VSD3-D	4.309,65
1047913	CAS/EW-852-2T-10-IE3-VSD3-D	4.783,30
1047914	CAS/EW-856-2T-15-IE3-VSD3-D	6.420,25
1047915	CAS/EW-863-2T-15-IE3-VSD3-D	6.517,95
1047916	CAS/EW-863-2T-20-IE3-VSD3-D	8.246,50
1047918	CAS/EW-971-2T-30-IE3-VSD3-D	11.374,50
1047921	CAS/EW-790-2T-20-IE3-VSD3-D	10.677,90
1047922	CAS/EW-980-2T-30-IE3-VSD3-D	13.945,20
1047923	CAS/EW-640-2T-2-IE3-VSD1-P	2.336,90
1047924	CAS/EW-645-2T-3-IE3-VSD1-P	2.777,25
1047925	CAS/EW-463-2T-5.5-IE3-VSD3-P	3.863,20
1047926	CAS/EW-463-2T-7.5-IE3-VSD3-P	4.642,75
1047927	CAS/EW-467-2T-7.5-IE3-VSD3-P	4.812,10
1047928	CAS/EW-467-2T-10-IE3-VSD3-P	5.300,25
1047929	CAS/EW-571-2T-10-IE3-VSD3-P	5.435,30
1047930	CAS/EW-571-2T-15-IE3-VSD3-P	6.724,90
1047931	CAS/EW-640-2T-2-IE3-VSD3-P	2.739,25
1047932	CAS/EW-645-2T-3-IE3-VSD3-P	3.082,65
1047933	CAS/EW-645-2T-4-IE3-VSD3-P	3.312,35
1047934	CAS/EW-650-2T-5.5-IE3-VSD3-P	3.650,90

VENTILADORES CENTRÍFUGOS APLICACIONES INDUSTRIALES - SMALL SERIES

COD	MOD	PVP €
1047935	CAS/EW-650-2T-7.5-IE3-VSD3-P	4.359,70
1047936	CAS/EW-852-2T-7.5-IE3-VSD3-P	4.620,30
1047937	CAS/EW-852-2T-10-IE3-VSD3-P	5.093,90
1047938	CAS/EW-856-2T-15-IE3-VSD3-P	6.730,75
1047939	CAS/EW-863-2T-15-IE3-VSD3-P	6.828,60
1047940	CAS/EW-863-2T-20-IE3-VSD3-P	8.557,10
1047942	CAS/EW-971-2T-30-IE3-VSD3-P	11.685,05
1047945	CAS/EW-790-2T-20-IE3-VSD3-P	10.988,50
1047946	CAS/EW-980-2T-30-IE3-VSD3-P	14.255,60
1047947	CAS/EW-640-2T-2-IE3-VSD1-K	3.284,00
1047948	CAS/EW-645-2T-3-IE3-VSD1-K	4.574,55
1047949	CAS/EW-640-2T-2-IE3-VSD3-K	3.508,15
1047950	CAS/EW-645-2T-3-IE3-VSD3-K	4.879,95



CAS-S

Ventiladores centrífugos de alta presión y simple aspiración con envolvente y turbina en chapa de acero, equipado con atenuador acústico

COD	MOD	PVP €
1011350	CAS-S-242-2T-0.5	1.568,70
1011364	CAS-S-248-2T-1 IE3	1.771,35
1011363	CAS-S-248-2T-1.5 IE3	1.796,95
1011366	CAS-S-254-2T-2 IE3	1.978,35
1011367	CAS-S-254-2T-3 IE3	2.065,15
1011369	CAS-S-260-2T-3 IE3	2.366,80
1011370	CAS-S-463-2T-5.5 IE3	2.893,90
1011372	CAS-S-463-2T-7.5 IE3	3.193,65
1011376	CAS-S-467-2T-7.5 IE3	3.220,50
1062277	CAS-S-467-2T-10 IE3	3.659,95
1062286	CAS-S-571-2T-10 IE3	4.024,20
1062295	CAS-S-571-2T-15 IE3	5.177,30
1011380	CAS-S-640-2T-2 IE3	2.165,85
1011381	CAS-S-645-2T-3 IE3	2.260,40
1011382	CAS-S-645-2T-4 IE3	2.353,55
1011383	CAS-S-650-2T-5.5 IE3	2.777,60
1011386	CAS-S-650-2T-7.5 IE3	3.123,30

COD	MOD	PVP €
1011390	CAS-S-852-2T-7.5 IE3	3.921,85
1062313	CAS-S-852-2T-10 IE3	4.360,10
1062322	CAS-S-856-2T-15 IE3	5.462,40
1062331	CAS-S-863-2T-15 IE3	5.476,25
1062340	CAS-S-863-2T-20 IE3	6.052,35
1062358	CAS-S-971-2T-30 IE3	8.066,95
1062367	CAS-S-971-2T-40 IE3	9.035,20
1062304	CAS-S-790-2T-20 IE3	9.429,25
1062376	CAS-S-980-2T-30 IE3	12.083,85
1062385	CAS-S-990-2T-50 IE3	13.995,05
1062205	CAS-S-1080-2T-40 IE3	16.320,85
1062214	CAS-S-1090-2T-60 IE3	18.302,90



CA

Ventiladores centrífugos de alta presión y simple aspiración con envolvente y turbina en fundición de aluminio

COD	MOD	PVP €
1010126	CA-234-2T	878,35
1010120	CA-142-2T-0.33	1.393,30
1010121	CA-142-2T-0.5	1.448,70
1010122	CA-148-2T-0.75	1.564,35
1010129	CA-148-2T-1 IE3	1.719,70
1010128	CA-148-2T-1.5 IE3	1.731,05
1010133	CA-154-2T-2 IE3	2.077,95
1010134	CA-154-2T-3 IE3	2.109,45
1010136	CA-160-2T-3 IE3	2.319,20
1010143	CA-166-2T-4 IE3	2.729,05
1010145	CA-166-2T-5.5 IE3	3.107,70
1010154	CA-172-2T-7.5 IE3	3.368,80
1054549	CA-172-2T-10 IE3	3.767,00



CAM

Ventiladores centrífugos de alta presión y simple aspiración con envolvente en chapa de acero y turbina en fundición de aluminio

COD	MOD	PVP €
1010396	CAM-540-2T IE3	2.037,95
1010400	CAM-545-2T-3 IE3	2.188,25
1010401	CAM-545-2T-4 IE3	2.295,45
1010405	CAM-550-2T-5.5 IE3	2.781,20
1010407	CAM-550-2T-7.5 IE3	3.178,90
1010410	CAM-752-2T-7.5 IE3	3.641,10
1054558	CAM-752-2T-10 IE3	3.852,00
1054569	CAM-760-2T-10 IE3	4.361,05
1054580	CAM-760-2T-15 IE3	5.122,70
1054591	CAM-760-2T-15/E IE3	5.756,30
1054601	CAM-880-2T-40 IE3	12.517,65
1112567	CAM-980-2T-60 IE3	14.395,20



CMP-X

Ventiladores accionados a transmisión, equipados con motor eléctrico, conjunto de poleas, correas y protectores normalizados según norma ISO-13857

COD	MOD	PVP €
1012691	CMP-922-X-1 IE3	2.146,05
1012690	CMP-922-X-1.5 IE3	2.213,80
1012693	CMP-922-X-3 IE3	2.349,70
1012694	CMP-922-X-4 IE3	2.435,45
1012706	CMP-1025-X-2 IE3	2.413,80
1012707	CMP-1025-X-3 IE3	2.514,10
1012708	CMP-1025-X-4 IE3	2.600,00
1012732	CMP-1128-X-2 IE3	2.529,95
1012733	CMP-1128-X-3 IE3	2.630,45
1012734	CMP-1128-X-4 IE3	2.716,10

VENTILADORES CENTRÍFUGOS APLICACIONES INDUSTRIALES - SMALL SERIES

COD	MOD	PVP €
1012735	CMP-1128-X-5.5 IE3	3.121,10
1012736	CMP-1128-X-7.5 IE3	4.143,75
1012745	CMP-1231-X-4 IE3	2.973,05
1012746	CMP-1231-X-5.5 IE3	3.390,25
1012759	CMP-1435-X-3 IE3	3.249,30
1012760	CMP-1435-X-4 IE3	3.337,30
1012761	CMP-1435-X-5.5 IE3	3.474,90
1012762	CMP-1435-X-7.5 IE3	3.789,30
1062842	CMP-1435-X-10 IE3	4.002,50
1012778	CMP-1640-X-4 IE3	3.664,55
1012779	CMP-1640-X-5.5 IE3	3.798,60
1012780	CMP-1640-X-7.5 IE3	4.104,35
1062861	CMP-1640-X-10 IE3	4.315,80
1012794	CMP-1845-X-5.5 IE3	4.205,10
1012795	CMP-1845-X-7.5 IE3	4.519,50
1062880	CMP-1845-X-10 IE3	4.740,25
1062888	CMP-1845-X-15 IE3	6.105,55
1062896	CMP-1845-X-20 IE3	6.720,80
1012815	CMP-2050-X-7.5 IE3	5.048,25
1062937	CMP-2050-X-10 IE3	5.288,30
1062945	CMP-2050-X-15 IE3	6.693,30
1062953	CMP-2050-X-20 IE3	7.526,25
1012822	CMP-2563-X-7.5 IE3	6.993,70
1062970	CMP-2563-X-10 IE3	7.279,10
1062978	CMP-2563-X-15 IE3	7.651,20
1062986	CMP-2563-X-20 IE3	8.370,95
1062994	CMP-2563-X-25 IE3	9.460,55
1063002	CMP-2563-X-30 IE3	10.169,40



CMAT

Ventiladores centrífugos de media presión y simple aspiración, con turbina de pala recta, para transporte de polvo y material sólido

COD	MOD	PVP €
1008976	CMAT-324-2T	586,15
1008977	CMAT-325-2T	658,80
1008979	CMAT-426-2T	729,25
1008980	CMAT-527-2T	828,30
1008984	CMAT-528-2T IE3	1.172,35
1008985	CMAT-531-2T IE3	1.413,05
1008987	CMAT-540-2T-3 IE3	2.654,10
1008989	CMAT-545-2T-4 IE3	3.200,70



CMTS

Ventiladores centrífugos de media presión y simple aspiración con envolvente y turbina de pala recta en chapa de acero, para transporte de humo con material sólido

COD	MOD	PVP €
1016598	CMTS-512-2T/R	983,95
1016597	CMTS-512-2M/R	969,65
1016600	CMTS-514-2T/R	1.045,55
1016599	CMTS-514-2M/R	1.055,35
1016602	CMTS-616-2T/R	954,45
1016601	CMTS-616-2M/R	1.000,95
1016604	CMTS-718-2T/R IE3	1.289,35
1016603	CMTS-718-2M/R	1.298,20
1016606	CMTS-820-2T/R IE3	1.290,30
1016605	CMTS-820-2M/R	1.288,40



CMT

Ventiladores centrífugos de media presión y simple aspiración con envolvente y turbina de pala recta en chapa de acero, para transporte de polvo y material sólido

COD	MOD	PVP €
1013938	CMT-922-2T IE3	1.290,05
1013940	CMT-1025-2T IE3	1.545,55
1013942	CMT-1128-2T IE3	1.742,95
1013944	CMT-1231-2T-4 IE3	1.984,95
1013945	CMT-1231-2T-5.5 IE3	2.153,70
1013951	CMT-1435-2T-7.5 IE3	2.617,00
1063017	CMT-1435-2T-10 IE3	2.864,15
1063028	CMT-1640-2T-10 IE3	3.117,80
1063055	CMT-1845-2T-15 IE3	3.987,90
1063046	CMT-1845-2T-20 IE3	4.901,70



PORT

Extractores de aire portátiles de gran potencia y robustez

COD	MOD	PVP €
1016592	PORT-1135-2T-3 IE3	2.849,20
1016593	PORT-1240-2T-5.5 IE3	3.337,10
1050362	PORT-1445-2T-10 IE3	4.806,90
1096920	PORT-1650-2T-15 IE3	5.075,15
1096921	PORT-1650-2T-20 IE3	5.394,45

EXT. EVACUACIÓN HUMOS INMERSOS



52 THT



54 THT/CL



7 THT/WALL



7 THT/WALL-F



10 THT/HATCH



10 HATCH/HP



58 CJTHT/PLUS



59 CJTHT



84 CJTHT/ATEX



62 THT/IMP



63 TUNEL JET FAN



63 CI



63 HTMF



64 THT/ROOF



65 CJBBDT



66 CBBDT



66 TCR



66 CJS



67 CJMD



EXT. EVACUACIÓN HUMOS EXTERIORES



68 TCR/R



68 TCR/R/EW



68 CJTCR/R



68 CJTCR/R/EW



69 TCMP



69 CJMP



70 CJTX-C



70 CJSX



71 CJSRX



71 CJLINE



72 CJLINE/EC



72 CKD



72 CKDR



72 CKDR/EC



113 CHT



113 CHT/EC



114 CVT



114 CVT/EC



EXT. EVACUACIÓN HUMOS INMERSOS



THT

Extractores helicoidales tubulares con carcasa corta
400 °C/2h y 300 °C/2h

COD	MOD	PVP €
F-400		
1139212	THT-56-4T-1-F-400 IE3	2.400,55
1139187	THT-56-4T-1.5-F-400 IE3	2.509,85
1019435	THT-56-4/8T-1.5-F-400	2.654,90
1139198	THT-56-4T-2-F-400 IE3	2.773,25
1019438	THT-56-6T-0.75-F-400	2.603,25
1019437	THT-56-6/12T-0.75-F-400	2.863,50
1050509	THT-63-2T-12-F-400 IE3	4.369,45
1050510	THT-63-2T-20-F-400 IE3	6.832,50
1139206	THT-63-4T-1-F-400 IE3	2.433,40
1139185	THT-63-4T-1.5-F-400 IE3	2.517,60
1019448	THT-63-4/8T-1.5-F-400	2.663,35
1139196	THT-63-4T-2-F-400 IE3	2.775,90
1019449	THT-63-4/8T-2-F-400	2.935,95
1139205	THT-63-4T-3-F-400 IE3	3.110,15
1019450	THT-63-4/8T-3-F-400	3.289,75
1139204	THT-63-4T-4-F-400 IE3	3.547,80
1019451	THT-63-4/8T-4-F-400	3.752,65
1019454	THT-63-6T-0.75-F-400	2.642,05
1019452	THT-63-6/12T-0.75-F-400	2.906,40
1139208	THT-63-6T-1-F-400 IE3	2.845,05
1019453	THT-63-6/12T-1-F-400	3.008,70
1139186	THT-71-4T-1.5-F-400 IE3	2.758,55
1019460	THT-71-4/8T-1.5-F-400	2.864,50
1139197	THT-71-4T-2-F-400 IE3	3.022,30
1019461	THT-71-4/8T-2-F-400	3.138,50
1139209	THT-71-4T-3-F-400 IE3	3.292,75
1019462	THT-71-4/8T-3-F-400	3.419,10
1139207	THT-71-4T-4-F-400 IE3	3.722,40
1019463	THT-71-4/8T-4-F-400	3.865,65
1019467	THT-71-6T-0.75-F-400	2.774,00
1019464	THT-71-6/12T-0.75-F-400	2.995,75
1139220	THT-71-6T-1-F-400 IE3	3.356,10

COD	MOD	PVP €
1019466	THT-71-6/12T-1-F-400	3.485,30
1139219	THT-71-6T-1.5-F-400 IE3	3.513,80
1019465	THT-71-6/12T-1.5-F-400	3.648,95
1139223	THT-80-4T-3-F-400 IE3	3.400,05
1019473	THT-80-4/8T-3-F-400	3.465,20
1139221	THT-80-4T-4-F-400 IE3	3.881,75
1019474	THT-80-4/8T-4-F-400	3.956,50
1139184	THT-80-4T-5.5-F-400 IE3	4.249,25
1019475	THT-80-4/8T-5.5-F-400	4.331,10
1139222	THT-80-6T-1.5-F-400 IE3	3.677,10
1019476	THT-80-6/12T-1.5-F-400	3.748,25
1139181	THT-80-6T-2-F-400 IE3	4.114,50
1019477	THT-80-6/12T-2-F-400	4.193,40
1139215	THT-80-6T-3-F-400 IE3	4.767,10
1019478	THT-80-6/12T-3-F-400	4.858,90
1019482	THT-80-8T-0.75-F-400	4.392,45
1019483	THT-80-8T-1-F-400	5.076,45
1139213	THT-90-4T-4-F-400 IE3	4.139,95
1019488	THT-90-4/8T-4-F-400	4.219,50
1139183	THT-90-4T-5.5-F-400 IE3	4.523,75
1019489	THT-90-4/8T-5.5-F-400	4.610,70
1139191	THT-90-4T-7.5-F-400 IE3	4.795,35
1019490	THT-90-4/8T-7.5-F-400	4.887,55
1050511	THT-90-4T-10-F-400 IE3	5.694,25
1019491	THT-90-4/8T-10-F-400	5.803,55
1139182	THT-90-6T-2-F-400 IE3	4.514,85
1019492	THT-90-6/12T-2-F-400	4.601,30
1139218	THT-90-6T-3-F-400 IE3	4.909,85
1019493	THT-90-6/12T-3-F-400	5.004,50
1139195	THT-90-6T-4-F-400 IE3	5.697,00
1019494	THT-90-6/12T-4-F-400	5.806,90
1019498	THT-90-8T-1-F-400	5.124,40
1019499	THT-90-8T-2-F-400	5.750,90
1019500	THT-90-8T-3-F-400	6.789,80
1139190	THT-100-4T-7.5-F-400 IE3	4.905,75
1019301	THT-100-4/8T-7.5-F-400	5.000,30
1050446	THT-100-4T-10-F-400 IE3	5.787,95
1019302	THT-100-4/8T-10-F-400	5.899,65
1050443	THT-100-4T-15-F-400 IE3	7.990,35
1019299	THT-100-4/8T-15-F-400	8.143,95
1050449	THT-100-4T-20-F-400 IE3	8.922,50

COD	MOD	PVP €
1019300	THT-100-4/8T-20-F-400	9.093,75
1272816	THT-100-4T/9-15-F-400 IE3	8.849,30
1272817	THT-100-4T/9-20-F-400 IE3	9.754,70
1272818	THT-100-4T/9-25-F-400 IE3	11.550,30
1272819	THT-100-4T/9-30-F-400 IE3	13.267,85
1139201	THT-100-6T-3-F-400 IE3	4.948,05
1019303	THT-100-6/12T-3-F-400	5.043,20
1139194	THT-100-6T-4-F-400 IE3	5.888,55
1019304	THT-100-6/12T-4-F-400	6.001,50
1139202	THT-100-6T-5.5-F-400 IE3	6.614,05
1272820	THT-100-6T/9-5.5-F-400 IE3	6.830,55
1272821	THT-100-6T/9-7.5-F-400 IE3	8.538,20
1272822	THT-100-6T/9-10-F-400 IE3	9.242,75
1050460	THT-125-4T/6-20-F-400 IE3	9.126,60
1019326	THT-125-4/8T/6-20-F-400	10.091,80
1050463	THT-125-4T/6-25-F-400 IE3	10.879,80
1019328	THT-125-4/8T/6-27-F-400	15.168,95
1060046	THT-125-4T/6-30-F-400 IE3	12.528,05
1019329	THT-125-4/8T/6-37-F-400	18.671,35
1060049	THT-125-4T/6-40-F-400 IE3	15.922,30
1060052	THT-125-4T/6-50-F-400 IE3	18.450,65
1272823	THT-125-4T/6-60-F-400 IE3	21.395,90
1272824	THT-125-4T/6-75-F-400 IE3	22.142,40
1050466	THT-125-4T/9-25-F-400 IE3	11.138,95
1060055	THT-125-4T/9-30-F-400 IE3	12.870,55
1019332	THT-125-4/8T/9-27-F-400	16.087,75
1019333	THT-125-4/8T/9-37-F-400	19.045,00
1060058	THT-125-4T/9-40-F-400 IE3	16.208,35
1060061	THT-125-4T/9-50-F-400 IE3	18.740,70
1272825	THT-125-4T/9-60-F-400 IE3	21.684,30
1272826	THT-125-4T/9-75-F-400 IE3	22.300,00
1272827	THT-125-4T/9-100-F-400 IE3	23.388,55
1272828	THT-125-4T/12-50-F-400 IE3	20.252,70
1272829	THT-125-4T/12-60-F-400 IE3	22.091,00
1272830	THT-125-4T/12-75-F-400 IE3	27.780,55
1272831	THT-125-4T/12-100-F-400 IE3	28.907,00
1139266	THT-125-6T/6-5.5-F-400 IE3	7.253,00
1139267	THT-125-6T/6-7.5-F-400 IE3	8.132,75
1019345	THT-125-6/12T/6-7.5-F-400	8.289,15
1050473	THT-125-6T/6-10-F-400 IE3	8.706,30
1019341	THT-125-6/12T/6-10-F-400	12.677,40

EXT. EVACUACIÓN HUMOS INMERSOS



COD	MOD	PVP €
1050476	THT-125-6T/6-15-F-400 IE3	10.266,35
1019342	THT-125-6/12T/6-15-F-400	14.879,60
1060066	THT-125-6T/6-20-F-400 IE3	13.822,90
1019343	THT-125-6/12T/6-24-F-400	18.738,40
1050479	THT-125-6T/9-10-F-400 IE3	8.880,30
1019346	THT-125-6/12T/9-10-F-400	13.184,55
1050482	THT-125-6T/9-15-F-400 IE3	10.768,85
1019347	THT-125-6/12T/9-15-F-400	15.177,30
1060069	THT-125-6T/9-20-F-400 IE3	14.325,80
1019348	THT-125-6/12T/9-24-F-400	19.488,30
1272832	THT-125-6T/9-25-F-400 IE3	16.243,95
1272833	THT-125-6T/9-30-F-400 IE3	17.463,05
1272834	THT-125-6T/12-10-F-400 IE3	11.681,05
1272835	THT-125-6T/12-15-F-400 IE3	11.812,20
1272836	THT-125-6T/12-20-F-400 IE3	12.081,65
1272837	THT-125-6T/12-25-F-400 IE3	12.350,55
1272838	THT-125-6T/12-30-F-400 IE3	12.638,15
1272839	THT-125-6T/12-40-F-400 IE3	13.983,35
1139269	THT-140-6T/6-7.5-F-400 IE3	8.506,35
1050492	THT-140-6T/6-15-F-400 IE3	10.824,40
1060074	THT-140-6T/6-20-F-400 IE3	11.492,60
1060077	THT-140-6T/6-25-F-400 IE3	14.255,10
1060080	THT-140-6T/6-30-F-400 IE3	14.785,45
1050498	THT-140-6T/9-15-F-400 IE3	11.008,75
1060083	THT-140-6T/9-20-F-400 IE3	11.677,10
1060086	THT-140-6T/9-25-F-400 IE3	14.428,70
1060089	THT-140-6T/9-30-F-400 IE3	14.959,15
1060092	THT-140-6T/9-40-F-400 IE3	18.914,15
1060095	THT-140-6T/9-50-F-400 IE3	20.769,10
1272840	THT-140-6T/9-60-F-400 IE3	26.207,35
1272841	THT-140-6T/12-30-F-400 IE3	20.267,95
1272842	THT-140-6T/12-40-F-400 IE3	23.584,65
1272843	THT-140-6T/12-50-F-400 IE3	26.062,95
1272844	THT-140-6T/12-60-F-400 IE3	34.295,80
1272845	THT-140-6T/12-75-F-400 IE3	38.123,40
1060107	THT-160-6T/6-20-F-400 IE3	13.121,85
1060110	THT-160-6T/6-25-F-400 IE3	15.981,80
1060113	THT-160-6T/6-30-F-400 IE3	16.512,00
1060116	THT-160-6T/6-40-F-400 IE3	20.175,50
1060119	THT-160-6T/6-50-F-400 IE3	22.009,55
1272846	THT-160-6T/6-60-F-400 IE3	26.075,65

COD	MOD	PVP €
1272847	THT-160-6T/6-75-F-400 IE3	31.005,05
1060125	THT-160-6T/9-25-F-400 IE3	16.406,70
1060128	THT-160-6T/9-30-F-400 IE3	16.937,20
1060131	THT-160-6T/9-40-F-400 IE3	20.600,25
1060134	THT-160-6T/9-50-F-400 IE3	22.434,30
1060137	THT-160-6T/9-60-F-400 IE3	27.099,25
1060140	THT-160-6T/9-75-F-400 IE3	27.542,55
1272848	THT-160-6T/12-60-F-400 IE3	32.303,00
1272849	THT-160-6T/12-75-F-400 IE3	38.005,85
F-300		
1139120	THT-40-2T-1.5-F-300 IE3	1.388,65
1021252	THT-40-2/4T-1.5-F-300	1.142,30
1021254	THT-40-4T-0.75-F-300	1.125,05
1021256	THT-40-6T-0.75-F-300	1.170,00
1021255	THT-40-6/12T-0.75-F-300	1.310,75
1139103	THT-45-2T-2-F-300 IE3	1.676,50
1021259	THT-45-2/4T-2-F-300	1.370,40
1139119	THT-45-2T-3-F-300 IE3	1.802,85
1272850	THT-45-2T-4-F-300 IE3	1.822,40
1021261	THT-45-4T-0.75-F-300	1.137,90
1021263	THT-45-6T-0.75-F-300	1.182,25
1021262	THT-45-6/12T-0.75-F-300	1.413,55
1272851	THT-50-2T-3-F-300 IE3	1.583,60
1272852	THT-50-4T-0.75-F-300	1.258,65
1021270	THT-50-6T-0.75-F-300	1.309,60
1139087	THT-56-2T-5.5-F-300 IE3	2.054,30
1139090	THT-56-4T-1-F-300 IE3	1.357,45
1139118	THT-56-4T-1.5-F-300 IE3	1.366,95
1021278	THT-56-4/8T-1.5-F-300	1.644,95
1139102	THT-56-4T-2-F-300 IE3	1.450,05
1021281	THT-56-6T-0.75-F-300	1.532,55
1021280	THT-56-6/12T-0.75-F-300	1.673,55
1050775	THT-63-2T-12-F-300 IE3	3.648,90
1050778	THT-63-2T-20-F-300 IE3	4.017,40
1139089	THT-63-4T-1-F-300 IE3	1.447,05
1139117	THT-63-4T-1.5-F-300 IE3	1.410,90
1021291	THT-63-4/8T-1.5-F-300	1.690,10
1139101	THT-63-4T-2-F-300 IE3	1.494,55
1021292	THT-63-4/8T-2-F-300	1.833,75
1139106	THT-63-4T-3-F-300 IE3	1.616,15
1021293	THT-63-4/8T-3-F-300	1.929,90

COD	MOD	PVP €
1139096	THT-63-4T-4-F-300 IE3	1.732,90
1021294	THT-63-4/8T-4-F-300	2.099,40
1021297	THT-63-6T-0.75-F-300	1.575,35
1021295	THT-63-6/12T-0.75-F-300	1.720,25
1139116	THT-63-6T-1-F-300 IE3	1.470,15
1021296	THT-63-6/12T-1-F-300	1.833,75
1139113	THT-71-4T-1.5-F-300 IE3	1.508,05
1021303	THT-71-4/8T-1.5-F-300	1.787,80
1139110	THT-71-4T-2-F-300 IE3	1.590,95
1021304	THT-71-4/8T-2-F-300	1.931,85
1139105	THT-71-4T-3-F-300 IE3	1.712,45
1021305	THT-71-4/8T-3-F-300	2.027,65
1139098	THT-71-4T-4-F-300 IE3	1.829,00
1021306	THT-71-4/8T-4-F-300	2.197,20
1021310	THT-71-6T-0.75-F-300	1.667,85
1021307	THT-71-6/12T-0.75-F-300	1.821,15
1139114	THT-71-6T-1-F-300 IE3	1.597,05
1021309	THT-71-6/12T-1-F-300	1.931,85
1139115	THT-71-6T-1.5-F-300 IE3	1.824,15
1021308	THT-71-6/12T-1.5-F-300	2.027,65
1139107	THT-80-4T-3-F-300 IE3	1.890,45
1021316	THT-80-4/8T-3-F-300	2.208,45
1139099	THT-80-4T-4-F-300 IE3	2.209,55
1021317	THT-80-4/8T-4-F-300	2.377,75
1139112	THT-80-4T-5.5-F-300 IE3	2.219,50
1021318	THT-80-4/8T-5.5-F-300	2.721,75
1139128	THT-80-6T-1.5-F-300 IE3	1.864,35
1021319	THT-80-6/12T-1.5-F-300	2.208,45
1139129	THT-80-6T-2-F-300 IE3	1.977,85
1021320	THT-80-6/12T-2-F-300	2.467,90
1139130	THT-80-6T-3-F-300 IE3	2.169,90
1021321	THT-80-6/12T-3-F-300	2.724,00
1021325	THT-80-8T-0.75-F-300	1.853,65
1021326	THT-80-8T-1-F-300	1.928,40
1139097	THT-90-4T-4-F-300 IE3	2.155,75
1021331	THT-90-4/8T-4-F-300	2.528,45
1139111	THT-90-4T-5.5-F-300 IE3	2.353,30
1021332	THT-90-4/8T-5.5-F-300	2.857,15
1139132	THT-90-4T-7.5-F-300 IE3	2.647,00
1021333	THT-90-4/8T-7.5-F-300	3.364,35
1050781	THT-90-4T-10-F-300 IE3	2.983,20

EXT. EVACUACIÓN HUMOS INMERSOS



COD	MOD	PVP €
1021334	THT-90-4/8T-10-F-300	3.672,50
1139133	THT-90-6T-2-F-300 IE3	2.126,20
1021335	THT-90-6/12T-2-F-300	2.618,40
1139134	THT-90-6T-3-F-300 IE3	2.318,50
1021336	THT-90-6/12T-3-F-300	2.874,80
1139125	THT-90-6T-4-F-300 IE3	2.571,85
1021337	THT-90-6/12T-4-F-300	3.440,20
1021341	THT-90-8T-1-F-300	2.070,80
1021342	THT-90-8T-2-F-300	2.455,85
1021343	THT-90-8T-3-F-300	2.786,60
1139135	THT-100-4T-7.5-F-300 IE3	2.847,25
1021144	THT-100-4/8T-7.5-F-300	3.567,45
1050704	THT-100-4T-10-F-300 IE3	3.183,75
1021145	THT-100-4/8T-10-F-300	3.875,85
1050707	THT-100-4T-15-F-300 IE3	3.726,75
1021142	THT-100-4/8T-15-F-300	4.892,55
1050710	THT-100-4T-20-F-300 IE3	4.034,95
1021143	THT-100-4/8T-20-F-300	6.018,75
1272853	THT-100-4T/9-15-F-300 IE3	5.349,30
1272854	THT-100-4T/9-20-F-300 IE3	5.519,85
1272855	THT-100-4T/9-25-F-300 IE3	8.272,45
1272856	THT-100-4T/9-30-F-300 IE3	7.578,55
1139136	THT-100-6T-3-F-300 IE3	2.518,85
1021146	THT-100-6/12T-3-F-300	3.078,00
1139121	THT-100-6T-4-F-300 IE3	2.772,50
1021147	THT-100-6/12T-4-F-300	3.643,55
1139122	THT-100-6T-5.5-F-300 IE3	3.061,90
1272857	THT-100-6T/9-5.5-F-300 IE3	4.025,65
1272858	THT-100-6T/9-7.5-F-300 IE3	4.248,35
1272859	THT-100-6T/9-10-F-300 IE3	5.139,35
1050721	THT-125-4T/6-20-F-300 IE3	5.681,95
1021168	THT-125-4/8T/6-20-F-300	7.689,50
1050724	THT-125-4T/6-25-F-300 IE3	6.666,80
1021170	THT-125-4/8T/6-27-F-300	10.086,25
1060153	THT-125-4T/6-30-F-300 IE3	7.648,00
1021171	THT-125-4/8T/6-37-F-300	11.143,30
1060156	THT-125-4T/6-40-F-300 IE3	10.313,05
1060159	THT-125-4T/6-50-F-300 IE3	12.919,25
1272860	THT-125-4T/6-60-F-300 IE3	13.359,65
1272861	THT-125-4T/6-75-F-300 IE3	14.526,70
1050727	THT-125-4T/9-25-F-300 IE3	7.535,65

COD	MOD	PVP €
1060162	THT-125-4T/9-30-F-300 IE3	8.324,00
1021174	THT-125-4/8T/9-27-F-300	11.298,75
1021175	THT-125-4/8T/9-37-F-300	12.355,75
1060165	THT-125-4T/9-40-F-300 IE3	11.574,05
1060168	THT-125-4T/9-50-F-300 IE3	14.180,45
1272862	THT-125-4T/9-60-F-300 IE3	14.263,50
1272863	THT-125-4T/9-75-F-300 IE3	15.483,40
1272864	THT-125-4T/9-100-F-300 IE3	17.942,25
1272865	THT-125-4T/12-50-F-300 IE3	14.276,75
1272866	THT-125-4T/12-60-F-300 IE3	14.408,40
1272867	THT-125-4T/12-75-F-300 IE3	15.863,55
1272868	THT-125-4T/12-100-F-300 IE3	17.633,35
1139094	THT-125-6T/6-5.5-F-300 IE3	4.511,60
1139095	THT-125-6T/6-7.5-F-300 IE3	4.847,55
1021187	THT-125-6/12T/6-7.5-F-300	7.414,55
1050734	THT-125-6T/6-10-F-300 IE3	5.709,80
1021183	THT-125-6/12T/6-10-F-300	8.667,20
1050737	THT-125-6T/6-15-F-300 IE3	6.461,60
1021184	THT-125-6/12T/6-15-F-300	10.434,80
1060173	THT-125-6T/6-20-F-300 IE3	7.509,25
1021185	THT-125-6/12T/6-24-F-300	13.546,50
1050740	THT-125-6T/9-10-F-300 IE3	6.061,60
1021188	THT-125-6/12T/9-10-F-300	9.005,40
1050743	THT-125-6T/9-15-F-300 IE3	6.813,55
1021189	THT-125-6/12T/9-15-F-300	10.773,05
1060176	THT-125-6T/9-20-F-300 IE3	7.861,15
1021190	THT-125-6/12T/9-24-F-300	13.884,80
1272869	THT-125-6T/9-25-F-300 IE3	10.016,10
1272870	THT-125-6T/9-30-F-300 IE3	10.409,45
1272871	THT-125-6T/12-10-F-300 IE3	6.607,65
1272872	THT-125-6T/12-15-F-300 IE3	6.713,00
1272873	THT-125-6T/12-20-F-300 IE3	6.805,05
1272874	THT-125-6T/12-25-F-300 IE3	8.738,45
1272875	THT-125-6T/12-30-F-300 IE3	9.006,05
1272876	THT-125-6T/12-40-F-300 IE3	11.537,75
1139172	THT-140-6T/6-7.5-F-300 IE3	7.675,30
1050753	THT-140-6T/6-15-F-300 IE3	9.045,05
1060181	THT-140-6T/6-20-F-300 IE3	10.688,45
1060184	THT-140-6T/6-25-F-300 IE3	11.638,30
1060187	THT-140-6T/6-30-F-300 IE3	12.001,20
1050759	THT-140-6T/9-15-F-300 IE3	9.229,35

COD	MOD	PVP €
1060190	THT-140-6T/9-20-F-300 IE3	10.872,95
1060193	THT-140-6T/9-25-F-300 IE3	11.812,00
1060196	THT-140-6T/9-30-F-300 IE3	12.174,80
1060199	THT-140-6T/9-40-F-300 IE3	15.548,85
1060202	THT-140-6T/9-50-F-300 IE3	16.649,50
1272877	THT-140-6T/9-60-F-300 IE3	21.042,25
1272878	THT-140-6T/12-30-F-300 IE3	14.408,50
1272879	THT-140-6T/12-40-F-300 IE3	16.899,30
1272880	THT-140-6T/12-50-F-300 IE3	18.366,95
1272881	THT-140-6T/12-60-F-300 IE3	21.709,85
1272882	THT-140-6T/12-75-F-300 IE3	24.974,05
1060214	THT-160-6T/6-20-F-300 IE3	12.317,55
1060217	THT-160-6T/6-25-F-300 IE3	13.365,05
1060220	THT-160-6T/6-30-F-300 IE3	13.728,15
1060223	THT-160-6T/6-40-F-300 IE3	16.810,05
1060226	THT-160-6T/6-50-F-300 IE3	17.889,65
1272883	THT-160-6T/6-60-F-300 IE3	19.744,40
1272884	THT-160-6T/6-75-F-300 IE3	22.260,45
1060232	THT-160-6T/9-25-F-300 IE3	13.789,80
1060235	THT-160-6T/9-30-F-300 IE3	14.152,60
1060238	THT-160-6T/9-40-F-300 IE3	17.235,10
1060241	THT-160-6T/9-50-F-300 IE3	18.314,55
1060244	THT-160-6T/9-60-F-300 IE3	24.460,60
1050769	THT-160-6T/9-75-F-300 IE3	26.415,45
1272885	THT-160-6T/12-60-F-300 IE3	23.650,70
1272886	THT-160-6T/12-75-F-300 IE3	26.180,40



THT/CL

Extractores helicoidales tubulares con carcasa larga 400 °C/2h y 300 °C/2h, con caja de bornes exterior

COD	MOD	PVP €
F-400		
1139561	THT/CL-40-2T-1.5-F-400 IE3	2.010,60
1122977	THT/CL-40-2/4T-1.5-F-400	2.099,30
1122978	THT/CL-40-2/4T-2-F-400	2.193,70
1122981	THT/CL-40-4T-0.75-F-400	1.912,05

EXT. EVACUACIÓN HUMOS INMERSOS



COD	MOD	PVP €
1122983	THT/CL-40-6T-0.75-F-400	2.121,85
1122982	THT/CL-40-6/12T-0.75-F-400	2.347,40
1139552	THT/CL-45-2T-2-F-400 IE3	2.162,10
1122984	THT/CL-45-2/4T-2-F-400	2.321,95
1139562	THT/CL-45-2T-3-F-400 IE3	2.266,25
1122985	THT/CL-45-2/4T-3-F-400	2.418,30
1272887	THT/CL-45-2T-4-F-400 IE3	2.380,20
1122987	THT/CL-45-4T-0.75-F-400	2.026,50
1122989	THT/CL-45-6T-0.75-F-400	2.250,55
1122988	THT/CL-45-6/12T-0.75-F-400	2.487,45
1272888	THT/CL-50-2T-3-F-400 IE3	2.635,45
1122990	THT/CL-50-2/4T-4-F-400	2.674,90
1122991	THT/CL-50-2/4T-6-F-400	3.317,15
1272889	THT/CL-50-4T-0.75-F-400	2.740,75
1122996	THT/CL-50-6T-0.75-F-400	2.457,45
1139555	THT/CL-56-2T-5.5-F-400 IE3	3.224,00
1122998	THT/CL-56-2/4T-6-F-400	3.512,70
1122997	THT/CL-56-2/4T-12-F-400	5.124,10
1139566	THT/CL-56-4T-1-F-400 IE3	2.472,50
1139551	THT/CL-56-4T-1.5-F-400 IE3	2.585,25
1123002	THT/CL-56-4/8T-1.5-F-400	2.734,55
1139560	THT/CL-56-4T-2-F-400 IE3	2.856,30
1123008	THT/CL-56-6T-0.75-F-400	2.681,25
1123007	THT/CL-56-6/12T-0.75-F-400	2.949,55
1123012	THT/CL-63-2T-12-F-400 IE3	4.500,55
1123014	THT/CL-63-2T-20-F-400 IE3	7.037,50
1139563	THT/CL-63-4T-1-F-400 IE3	2.506,35
1139549	THT/CL-63-4T-1.5-F-400 IE3	2.593,25
1123015	THT/CL-63-4/8T-1.5-F-400	2.743,20
1139559	THT/CL-63-4T-2-F-400 IE3	2.858,95
1123016	THT/CL-63-4/8T-2-F-400	3.024,15
1139574	THT/CL-63-4T-3-F-400 IE3	3.203,45
1123017	THT/CL-63-4/8T-3-F-400	3.388,50
1139575	THT/CL-63-4T-4-F-400 IE3	3.654,25
1123018	THT/CL-63-4/8T-4-F-400	3.865,05
1123026	THT/CL-63-6T-0.75-F-400	2.721,25
1123024	THT/CL-63-6/12T-0.75-F-400	2.993,45
1139572	THT/CL-63-6T-1-F-400 IE3	2.930,35
1123025	THT/CL-63-6/12T-1-F-400	3.098,95
1139550	THT/CL-71-4T-1.5-F-400 IE3	2.841,20
1123028	THT/CL-71-4/8T-1.5-F-400	2.950,50

COD	MOD	PVP €
1139558	THT/CL-71-4T-2-F-400 IE3	3.113,00
1123029	THT/CL-71-4/8T-2-F-400	3.232,65
1139571	THT/CL-71-4T-3-F-400 IE3	3.391,45
1123030	THT/CL-71-4/8T-3-F-400	3.521,65
1139570	THT/CL-71-4T-4-F-400 IE3	3.834,10
1123031	THT/CL-71-4/8T-4-F-400	3.981,65
1123039	THT/CL-71-6T-0.75-F-400	2.857,30
1123036	THT/CL-71-6/12T-0.75-F-400	3.085,55
1139573	THT/CL-71-6T-1-F-400 IE3	3.456,90
1123038	THT/CL-71-6/12T-1-F-400	3.589,80
1139556	THT/CL-71-6T-1.5-F-400 IE3	3.619,15
1123037	THT/CL-71-6/12T-1.5-F-400	3.758,40
1139547	THT/CL-80-4T-3-F-400 IE3	3.502,00
1123041	THT/CL-80-4/8T-3-F-400	3.569,15
1139545	THT/CL-80-4T-4-F-400 IE3	3.998,15
1123042	THT/CL-80-4/8T-4-F-400	4.075,20
1139546	THT/CL-80-4T-5.5-F-400 IE3	4.376,80
1123043	THT/CL-80-4/8T-5.5-F-400	4.461,05
1139544	THT/CL-80-6T-1.5-F-400 IE3	3.787,45
1123047	THT/CL-80-6/12T-1.5-F-400	3.860,70
1139543	THT/CL-80-6T-2-F-400 IE3	4.237,90
1123048	THT/CL-80-6/12T-2-F-400	4.319,20
1139542	THT/CL-80-6T-3-F-400 IE3	4.910,20
1123049	THT/CL-80-6/12T-3-F-400	5.004,75
1123053	THT/CL-80-8T-0.75-F-400	4.524,20
1123054	THT/CL-80-8T-1-F-400	5.228,60
1139541	THT/CL-90-4T-4-F-400 IE3	4.264,15
1123055	THT/CL-90-4/8T-4-F-400	4.345,90
1139540	THT/CL-90-4T-5.5-F-400 IE3	4.659,60
1123056	THT/CL-90-4/8T-5.5-F-400	4.749,10
1139539	THT/CL-90-4T-7.5-F-400 IE3	4.939,25
1123057	THT/CL-90-4/8T-7.5-F-400	5.034,05
1123060	THT/CL-90-4T-10-F-400 IE3	5.865,00
1123058	THT/CL-90-4/8T-10-F-400	5.977,70
1139537	THT/CL-90-6T-2-F-400 IE3	4.650,15
1123064	THT/CL-90-6/12T-2-F-400	4.739,40
1139538	THT/CL-90-6T-3-F-400 IE3	5.057,20
1123065	THT/CL-90-6/12T-3-F-400	5.154,50
1139536	THT/CL-90-6T-4-F-400 IE3	5.867,85
1123066	THT/CL-90-6/12T-4-F-400	5.981,10
1123070	THT/CL-90-8T-1-F-400	5.278,15

COD	MOD	PVP €
1123071	THT/CL-90-8T-2-F-400	5.923,30
1123072	THT/CL-90-8T-3-F-400	6.993,55
1139553	THT/CL-100-4T-7.5-F-400 IE3	5.053,00
1122772	THT/CL-100-4/8T-7.5-F-400	5.150,25
1122775	THT/CL-100-4T-10-F-400 IE3	5.961,70
1122773	THT/CL-100-4/8T-10-F-400	6.076,55
1122777	THT/CL-100-4T-15-F-400 IE3	8.230,15
1122770	THT/CL-100-4/8T-15-F-400	8.388,35
1122779	THT/CL-100-4T-20-F-400 IE3	9.190,15
1122771	THT/CL-100-4/8T-20-F-400	9.366,65
1272890	THT/CL-100-4T/9-15-F-400 IE3	9.291,80
1272891	THT/CL-100-4T/9-20-F-400 IE3	10.242,50
1272892	THT/CL-100-4T/9-25-F-400 IE3	12.127,85
1272893	THT/CL-100-4T/9-30-F-400 IE3	13.931,25
1139567	THT/CL-100-6T-3-F-400 IE3	5.096,50
1122781	THT/CL-100-6/12T-3-F-400	5.194,55
1139557	THT/CL-100-6T-4-F-400 IE3	6.065,20
1122782	THT/CL-100-6/12T-4-F-400	6.181,50
1139568	THT/CL-100-6T-5.5-F-400 IE3	6.812,45
1272894	THT/CL-100-6T/9-5.5-F-400 IE3	7.172,05
1272895	THT/CL-100-6T/9-7.5-F-400 IE3	8.965,15
1272896	THT/CL-100-6T/9-10-F-400 IE3	9.704,85
1122818	THT/CL-125-4T/6-20-F-400 IE3	9.400,45
1122796	THT/CL-125-4/8T/6-20-F-400	10.394,50
1122820	THT/CL-125-4T/6-25-F-400 IE3	11.206,25
1122798	THT/CL-125-4/8T/6-27-F-400	15.623,90
1122822	THT/CL-125-4T/6-30-F-400 IE3	12.903,90
1122799	THT/CL-125-4/8T/6-37-F-400	19.231,60
1122824	THT/CL-125-4T/6-40-F-400 IE3	16.399,95
1122826	THT/CL-125-4T/6-50-F-400 IE3	19.004,10
1272897	THT/CL-125-4T/6-60-F-400 IE3	22.465,70
1272898	THT/CL-125-4T/6-75-F-400 IE3	23.249,50
1122828	THT/CL-125-4T/9-25-F-400 IE3	11.473,15
1122830	THT/CL-125-4T/9-30-F-400 IE3	13.256,55
1122802	THT/CL-125-4/8T/9-27-F-400	16.570,45
1122803	THT/CL-125-4/8T/9-37-F-400	19.616,30
1122832	THT/CL-125-4T/9-40-F-400 IE3	16.694,60
1122833	THT/CL-125-4T/9-50-F-400 IE3	19.302,90
1272899	THT/CL-125-4T/9-60-F-400 IE3	22.768,50
1272900	THT/CL-125-4T/9-75-F-400 IE3	23.415,00
1272901	THT/CL-125-4T/9-100-F-400 IE3	24.558,00

EXT. EVACUACIÓN HUMOS INMERSOS



COD	MOD	PVP €
1272902	THT/CL-125-4T/12-50-F-400 IE3	21.265,35
1272903	THT/CL-125-4T/12-60-F-400 IE3	23.195,60
1272904	THT/CL-125-4T/12-75-F-400 IE3	29.169,60
1272905	THT/CL-125-4T/12-100-F-400 IE3	30.352,40
1139595	THT/CL-125-6T/6-5.5-F-400 IE3	7.470,75
1139594	THT/CL-125-6T/6-7.5-F-400 IE3	8.376,75
1122844	THT/CL-125-6/12T/6-7.5-F-400	8.537,75
1122858	THT/CL-125-6T/6-10-F-400 IE3	8.967,65
1122840	THT/CL-125-6/12T/6-10-F-400	13.057,80
1122860	THT/CL-125-6T/6-15-F-400 IE3	10.574,40
1122841	THT/CL-125-6/12T/6-15-F-400	15.325,85
1122862	THT/CL-125-6T/6-20-F-400 IE3	14.237,50
1122842	THT/CL-125-6/12T/6-24-F-400	19.300,55
1122866	THT/CL-125-6T/9-10-F-400 IE3	9.146,80
1122845	THT/CL-125-6/12T/9-10-F-400	13.579,95
1122868	THT/CL-125-6T/9-15-F-400 IE3	11.091,95
1122846	THT/CL-125-6/12T/9-15-F-400	15.632,60
1122870	THT/CL-125-6T/9-20-F-400 IE3	14.755,75
1122847	THT/CL-125-6/12T/9-24-F-400	20.072,90
1272906	THT/CL-125-6T/9-25-F-400 IE3	17.056,25
1272907	THT/CL-125-6T/9-30-F-400 IE3	18.336,25
1272908	THT/CL-125-6T/12-10-F-400 IE3	12.265,05
1272909	THT/CL-125-6T/12-15-F-400 IE3	12.402,90
1272910	THT/CL-125-6T/12-20-F-400 IE3	12.685,80
1272911	THT/CL-125-6T/12-25-F-400 IE3	12.968,10
1272912	THT/CL-125-6T/12-30-F-400 IE3	13.270,05
1272913	THT/CL-125-6T/12-40-F-400 IE3	14.682,65
1139596	THT/CL-140-6T/6-7.5-F-400 IE3	8.761,45
1122882	THT/CL-140-6T/6-15-F-400 IE3	11.149,10
1122884	THT/CL-140-6T/6-20-F-400 IE3	11.837,40
1122886	THT/CL-140-6T/6-25-F-400 IE3	14.682,75
1122888	THT/CL-140-6T/6-30-F-400 IE3	15.229,05
1122893	THT/CL-140-6T/9-15-F-400 IE3	11.339,05
1122895	THT/CL-140-6T/9-20-F-400 IE3	12.027,35
1122897	THT/CL-140-6T/9-25-F-400 IE3	14.861,50
1122899	THT/CL-140-6T/9-30-F-400 IE3	15.407,85
1122901	THT/CL-140-6T/9-40-F-400 IE3	19.481,60
1122903	THT/CL-140-6T/9-50-F-400 IE3	21.392,30
1272914	THT/CL-140-6T/9-60-F-400 IE3	27.517,75
1272915	THT/CL-140-6T/12-30-F-400 IE3	21.281,40
1272916	THT/CL-140-6T/12-40-F-400 IE3	24.763,90

COD	MOD	PVP €
1272917	THT/CL-140-6T/12-50-F-400 IE3	27.366,10
1272918	THT/CL-140-6T/12-60-F-400 IE3	36.010,65
1272919	THT/CL-140-6T/12-75-F-400 IE3	40.029,60
1122934	THT/CL-160-6T/6-20-F-400 IE3	13.515,50
1122936	THT/CL-160-6T/6-25-F-400 IE3	16.461,20
1122938	THT/CL-160-6T/6-30-F-400 IE3	17.007,40
1122940	THT/CL-160-6T/6-40-F-400 IE3	20.780,75
1122942	THT/CL-160-6T/6-50-F-400 IE3	22.669,85
1272920	THT/CL-160-6T/6-60-F-400 IE3	27.379,40
1272921	THT/CL-160-6T/6-75-F-400 IE3	32.555,25
1122948	THT/CL-160-6T/9-25-F-400 IE3	16.898,95
1122950	THT/CL-160-6T/9-30-F-400 IE3	17.445,35
1122952	THT/CL-160-6T/9-40-F-400 IE3	21.218,30
1122954	THT/CL-160-6T/9-50-F-400 IE3	23.107,40
1122956	THT/CL-160-6T/9-60-F-400 IE3	27.912,25
1122958	THT/CL-160-6T/9-75-F-400 IE3	32.871,55
1272922	THT/CL-160-6T/12-60-F-400 IE3	33.918,15
1272923	THT/CL-160-6T/12-75-F-400 IE3	41.301,85
F-300		
1139483	THT/CL-40-2T-1.5-F-300 IE3	1.430,40
1126649	THT/CL-40-2/4T-1.5-F-300	1.176,60
1126650	THT/CL-40-2/4T-2-F-300	1.290,15
1126653	THT/CL-40-4T-0.75-F-300	1.158,85
1126655	THT/CL-40-6T-0.75-F-300	1.205,15
1126654	THT/CL-40-6/12T-0.75-F-300	1.349,95
1139476	THT/CL-45-2T-2-F-300 IE3	1.726,65
1126656	THT/CL-45-2/4T-2-F-300	1.411,60
1139480	THT/CL-45-2T-3-F-300 IE3	1.856,90
1126657	THT/CL-45-2/4T-3-F-300	1.979,10
1272924	THT/CL-45-2T-4-F-300 IE3	1.913,50
1126660	THT/CL-45-4T-0.75-F-300	1.172,00
1126662	THT/CL-45-6T-0.75-F-300	1.217,75
1126661	THT/CL-45-6/12T-0.75-F-300	1.456,05
1272925	THT/CL-50-2T-3-F-300 IE3	1.662,70
1126663	THT/CL-50-2/4T-4-F-300	2.122,20
1126664	THT/CL-50-2/4T-6-F-300	2.410,90
1272926	THT/CL-50-4T-0.75-F-300	1.321,60
1126669	THT/CL-50-6T-0.75-F-300	1.348,90
1139448	THT/CL-56-2T-5.5-F-300 IE3	2.116,10
1126671	THT/CL-56-2/4T-6-F-300	2.548,55
1139451	THT/CL-56-4T-1-F-300 IE3	1.398,20

COD	MOD	PVP €
1139482	THT/CL-56-4T-1.5-F-300 IE3	1.407,95
1126675	THT/CL-56-4/8T-1.5-F-300	1.694,25
1139477	THT/CL-56-4T-2-F-300 IE3	1.493,55
1126681	THT/CL-56-6T-0.75-F-300	1.578,45
1126680	THT/CL-56-6/12T-0.75-F-300	1.723,80
1126685	THT/CL-63-2T-12-F-300 IE3	3.758,35
1126687	THT/CL-63-2T-20-F-300 IE3	4.137,95
1139452	THT/CL-63-4T-1-F-300 IE3	1.490,60
1139479	THT/CL-63-4T-1.5-F-300 IE3	1.453,65
1126688	THT/CL-63-4/8T-1.5-F-300	1.740,85
1139478	THT/CL-63-4T-2-F-300 IE3	1.539,35
1126689	THT/CL-63-4/8T-2-F-300	1.888,85
1139475	THT/CL-63-4T-3-F-300 IE3	1.664,70
1126690	THT/CL-63-4/8T-3-F-300	1.987,80
1139456	THT/CL-63-4T-4-F-300 IE3	1.954,90
1126691	THT/CL-63-4/8T-4-F-300	2.162,40
1126699	THT/CL-63-6T-0.75-F-300	1.622,55
1126697	THT/CL-63-6/12T-0.75-F-300	1.771,75
1140480	THT/CL-63-6T-1-F-300 IE3	1.514,25
1126698	THT/CL-63-6/12T-1-F-300	1.888,85
1139484	THT/CL-71-4T-1.5-F-300 IE3	1.553,30
1126701	THT/CL-71-4/8T-1.5-F-300	1.841,30
1139447	THT/CL-71-4T-2-F-300 IE3	1.638,75
1126702	THT/CL-71-4/8T-2-F-300	1.989,65
1139474	THT/CL-71-4T-3-F-300 IE3	1.763,85
1126703	THT/CL-71-4/8T-3-F-300	2.088,50
1139455	THT/CL-71-4T-4-F-300 IE3	1.973,55
1126704	THT/CL-71-4/8T-4-F-300	2.263,00
1126712	THT/CL-71-6T-0.75-F-300	1.717,90
1126709	THT/CL-71-6/12T-0.75-F-300	1.875,70
1140481	THT/CL-71-6T-1-F-300 IE3	1.645,05
1126711	THT/CL-71-6/12T-1-F-300	1.989,65
1139481	THT/CL-71-6T-1.5-F-300 IE3	1.878,90
1126710	THT/CL-71-6/12T-1.5-F-300	2.088,50
1139473	THT/CL-80-4T-3-F-300 IE3	1.947,30
1126715	THT/CL-80-4/8T-3-F-300	2.274,65
1139454	THT/CL-80-4T-4-F-300 IE3	2.067,40
1126716	THT/CL-80-4/8T-4-F-300	2.449,15
1139466	THT/CL-80-4T-5.5-F-300 IE3	2.286,20
1126717	THT/CL-80-4/8T-5.5-F-300	2.803,35
1139472	THT/CL-80-6T-1.5-F-300 IE3	1.920,20

EXT. EVACUACIÓN HUMOS INMERSOS



COD	MOD	PVP €
1126721	THT/CL-80-6/12T-1.5-F-300	2.274,65
1139471	THT/CL-80-6T-2-F-300 IE3	2.037,10
1126722	THT/CL-80-6/12T-2-F-300	2.542,00
1139465	THT/CL-80-6T-3-F-300 IE3	2.235,05
1126723	THT/CL-80-6/12T-3-F-300	2.805,70
1126727	THT/CL-80-8T-0.75-F-300	1.909,25
1126728	THT/CL-80-8T-1-F-300	1.986,35
1139453	THT/CL-90-4T-4-F-300 IE3	2.220,40
1126729	THT/CL-90-4/8T-4-F-300	2.604,25
1139464	THT/CL-90-4T-5.5-F-300 IE3	2.423,85
1126730	THT/CL-90-4/8T-5.5-F-300	2.943,00
1139470	THT/CL-90-4T-7.5-F-300 IE3	2.726,45
1126731	THT/CL-90-4/8T-7.5-F-300	3.465,30
1126734	THT/CL-90-4T-10-F-300 IE3	3.072,70
1126732	THT/CL-90-4/8T-10-F-300	3.782,85
1139468	THT/CL-90-6T-2-F-300 IE3	2.190,10
1126738	THT/CL-90-6/12T-2-F-300	2.696,85
1139467	THT/CL-90-6T-3-F-300 IE3	2.388,20
1126739	THT/CL-90-6/12T-3-F-300	2.961,05
1139469	THT/CL-90-6T-4-F-300 IE3	2.649,10
1126740	THT/CL-90-6/12T-4-F-300	3.543,55
1126744	THT/CL-90-8T-1-F-300	2.132,90
1126745	THT/CL-90-8T-2-F-300	2.529,45
1126746	THT/CL-90-8T-3-F-300	2.870,25
1139463	THT/CL-100-4T-7.5-F-300 IE3	2.932,65
1126443	THT/CL-100-4/8T-7.5-F-300	3.674,45
1126446	THT/CL-100-4T-10-F-300 IE3	3.279,25
1126444	THT/CL-100-4/8T-10-F-300	3.992,10
1126448	THT/CL-100-4T-15-F-300 IE3	3.838,60
1126441	THT/CL-100-4/8T-15-F-300	5.039,35
1126450	THT/CL-100-4T-20-F-300 IE3	4.156,05
1126442	THT/CL-100-4/8T-20-F-300	6.199,30
1272927	THT/CL-100-4T/9-15-F-300 IE3	5.616,75
1272928	THT/CL-100-4T/9-20-F-300 IE3	5.795,90
1272929	THT/CL-100-4T/9-25-F-300 IE3	8.686,05
1272930	THT/CL-100-4T/9-30-F-300 IE3	7.957,55
1139462	THT/CL-100-6T-3-F-300 IE3	2.594,35
1126452	THT/CL-100-6/12T-3-F-300	3.170,35
1139461	THT/CL-100-6T-4-F-300 IE3	2.855,70
1126453	THT/CL-100-6/12T-4-F-300	3.752,80
1139460	THT/CL-100-6T-5.5-F-300 IE3	3.153,75

COD	MOD	PVP €
1272931	THT/CL-100-6T/9-5.5-F-300 IE3	4.226,90
1272932	THT/CL-100-6T/9-7.5-F-300 IE3	4.460,75
1272933	THT/CL-100-6T/9-10-F-300 IE3	5.396,30
1126489	THT/CL-125-4T/6-20-F-300 IE3	5.852,35
1126467	THT/CL-125-4/8T/6-20-F-300	7.920,20
1126491	THT/CL-125-4T/6-25-F-300 IE3	7.193,85
1126469	THT/CL-125-4/8T/6-27-F-300	10.388,75
1126493	THT/CL-125-4T/6-30-F-300 IE3	7.621,30
1126470	THT/CL-125-4/8T/6-37-F-300	11.477,50
1126495	THT/CL-125-4T/6-40-F-300 IE3	10.622,45
1126497	THT/CL-125-4T/6-50-F-300 IE3	13.306,85
1272934	THT/CL-125-4T/6-60-F-300 IE3	14.027,60
1272935	THT/CL-125-4T/6-75-F-300 IE3	15.253,10
1126499	THT/CL-125-4T/9-25-F-300 IE3	8.131,30
1126501	THT/CL-125-4T/9-30-F-300 IE3	8.573,70
1126473	THT/CL-125-4/8T/9-27-F-300	11.637,80
1126474	THT/CL-125-4/8T/9-37-F-300	12.726,45
1126503	THT/CL-125-4T/9-40-F-300 IE3	11.921,20
1126505	THT/CL-125-4T/9-50-F-300 IE3	14.605,75
1272936	THT/CL-125-4T/9-60-F-300 IE3	14.976,70
1272937	THT/CL-125-4T/9-75-F-300 IE3	16.257,60
1272938	THT/CL-125-4T/9-100-F-300 IE3	18.839,50
1272939	THT/CL-125-4T/12-50-F-300 IE3	14.990,65
1272940	THT/CL-125-4T/12-60-F-300 IE3	15.128,80
1272941	THT/CL-125-4T/12-75-F-300 IE3	16.656,75
1272942	THT/CL-125-4T/12-100-F-300 IE3	19.967,20
1139495	THT/CL-125-6T/6-5.5-F-300 IE3	4.647,05
1139494	THT/CL-125-6T/6-7.5-F-300 IE3	4.993,05
1126516	THT/CL-125-6/12T/6-7.5-F-300	7.636,95
1126530	THT/CL-125-6T/6-10-F-300 IE3	5.881,10
1126512	THT/CL-125-6/12T/6-10-F-300	8.927,20
1126532	THT/CL-125-6T/6-15-F-300 IE3	6.655,50
1126513	THT/CL-125-6/12T/6-15-F-300	10.748,00
1126534	THT/CL-125-6T/6-20-F-300 IE3	7.734,50
1126514	THT/CL-125-6/12T/6-24-F-300	13.952,90
1126538	THT/CL-125-6T/9-10-F-300 IE3	6.243,30
1126517	THT/CL-125-6/12T/9-10-F-300	9.275,50
1126540	THT/CL-125-6T/9-15-F-300 IE3	7.017,95
1126518	THT/CL-125-6/12T/9-15-F-300	11.096,40
1126542	THT/CL-125-6T/9-20-F-300 IE3	8.096,95
1126519	THT/CL-125-6/12T/9-24-F-300	14.301,35

COD	MOD	PVP €
1272943	THT/CL-125-6T/9-25-F-300 IE3	10.516,85
1272944	THT/CL-125-6T/9-30-F-300 IE3	10.930,00
1272945	THT/CL-125-6T/12-10-F-300 IE3	6.938,05
1272946	THT/CL-125-6T/12-15-F-300 IE3	7.048,65
1272947	THT/CL-125-6T/12-20-F-300 IE3	7.705,65
1272948	THT/CL-125-6T/12-25-F-300 IE3	7.839,45
1272949	THT/CL-125-6T/12-30-F-300 IE3	7.971,80
1272950	THT/CL-125-6T/12-40-F-300 IE3	11.275,20
1139493	THT/CL-140-6T/6-7.5-F-300 IE3	7.905,55
1126554	THT/CL-140-6T/6-15-F-300 IE3	9.316,35
1126556	THT/CL-140-6T/6-20-F-300 IE3	11.009,10
1126558	THT/CL-140-6T/6-25-F-300 IE3	11.987,45
1126560	THT/CL-140-6T/6-30-F-300 IE3	12.361,20
1126565	THT/CL-140-6T/9-15-F-300 IE3	9.506,20
1126567	THT/CL-140-6T/9-20-F-300 IE3	11.199,15
1126569	THT/CL-140-6T/9-25-F-300 IE3	12.166,35
1126571	THT/CL-140-6T/9-30-F-300 IE3	12.540,10
1126573	THT/CL-140-6T/9-40-F-300 IE3	16.015,15
1126575	THT/CL-140-6T/9-50-F-300 IE3	17.148,95
1272951	THT/CL-140-6T/9-60-F-300 IE3	22.094,40
1272952	THT/CL-140-6T/12-30-F-300 IE3	15.128,90
1272953	THT/CL-140-6T/12-40-F-300 IE3	17.744,35
1272954	THT/CL-140-6T/12-50-F-300 IE3	19.285,25
1272955	THT/CL-140-6T/12-60-F-300 IE3	22.795,30
1272956	THT/CL-140-6T/12-75-F-300 IE3	26.222,80
1126606	THT/CL-160-6T/6-20-F-300 IE3	12.687,05
1126608	THT/CL-160-6T/6-25-F-300 IE3	13.766,05
1126610	THT/CL-160-6T/6-30-F-300 IE3	14.139,90
1126612	THT/CL-160-6T/6-40-F-300 IE3	17.314,35
1126614	THT/CL-160-6T/6-50-F-300 IE3	18.426,40
1272957	THT/CL-160-6T/6-60-F-300 IE3	20.731,65
1272958	THT/CL-160-6T/6-75-F-300 IE3	23.373,50
1126620	THT/CL-160-6T/9-25-F-300 IE3	14.203,45
1126622	THT/CL-160-6T/9-30-F-300 IE3	14.577,25
1126624	THT/CL-160-6T/9-40-F-300 IE3	17.752,10
1126626	THT/CL-160-6T/9-50-F-300 IE3	18.864,00
1126628	THT/CL-160-6T/9-60-F-300 IE3	25.194,45
1126630	THT/CL-160-6T/9-75-F-300 IE3	27.207,90
1272959	THT/CL-160-6T/12-60-F-300 IE3	24.833,30
1272960	THT/CL-160-6T/12-75-F-300 IE3	27.489,40

EXT. EVACUACIÓN HUMOS INMERSOS



CJTHT/PLUS

Unidades de extracción helicoidales 400 °C/2h y 300 °C/2h con atenuador acústico integrado

COD	MOD	PVP €
F-400		
1024959	CJTHT/PLUS-40-2/4T-1.5-F-400	2.786,95
1024961	CJTHT/PLUS-40-4T-0.75-F-400	2.500,45
1024963	CJTHT/PLUS-40-6T-0.75-F-400	2.703,50
1024962	CJTHT/PLUS-40-6/12T-0.75-F-400	2.920,90
1024964	CJTHT/PLUS-45-2/4T-2-F-400	2.940,75
1024966	CJTHT/PLUS-45-4T-0.75-F-400	2.611,25
1024968	CJTHT/PLUS-45-6T-0.75-F-400	2.827,55
1024967	CJTHT/PLUS-45-6/12T-0.75-F-400	3.056,80
1274576	CJTHT/PLUS-50-4T-0.75-F-400	2.753,30
1024973	CJTHT/PLUS-50-6T-0.75-F-400	3.027,65
1138898	CJTHT/PLUS-56-4T-1-F-400 IE3	2.971,10
1138884	CJTHT/PLUS-56-4T-1.5-F-400 IE3	3.064,20
1024979	CJTHT/PLUS-56-4/8T-1.5-F-400	3.186,45
1138891	CJTHT/PLUS-56-4T-2-F-400 IE3	3.340,25
1024982	CJTHT/PLUS-56-6T-0.75-F-400	3.081,95
1024981	CJTHT/PLUS-56-6/12T-0.75-F-400	3.341,20
1138900	CJTHT/PLUS-63-4T-1-F-400 IE3	2.978,10
1138885	CJTHT/PLUS-63-4T-1.5-F-400 IE3	3.069,35
1024988	CJTHT/PLUS-63-4/8T-1.5-F-400	3.192,55
1138892	CJTHT/PLUS-63-4T-2-F-400 IE3	3.344,15
1024989	CJTHT/PLUS-63-4/8T-2-F-400	3.481,40
1138904	CJTHT/PLUS-63-4T-3-F-400 IE3	3.652,90
1024990	CJTHT/PLUS-63-4/8T-3-F-400	3.810,00
1138918	CJTHT/PLUS-63-4T-4-F-400 IE3	4.159,55
1024991	CJTHT/PLUS-63-4/8T-4-F-400	4.339,10
1024994	CJTHT/PLUS-63-6T-0.75-F-400	3.085,15
1024992	CJTHT/PLUS-63-6/12T-0.75-F-400	3.348,25
1138919	CJTHT/PLUS-63-6T-1-F-400 IE3	3.646,75
1024993	CJTHT/PLUS-63-6/12T-1-F-400	3.778,90
1138886	CJTHT/PLUS-71-4T-1.5-F-400 IE3	3.296,75
1025000	CJTHT/PLUS-71-4/8T-1.5-F-400	3.380,85
1138893	CJTHT/PLUS-71-4T-2-F-400 IE3	3.552,75

COD	MOD	PVP €
1025001	CJTHT/PLUS-71-4/8T-2-F-400	3.647,70
1138897	CJTHT/PLUS-71-4T-3-F-400 IE3	3.887,00
1025002	CJTHT/PLUS-71-4/8T-3-F-400	3.989,65
1138896	CJTHT/PLUS-71-4T-4-F-400 IE3	4.371,80
1025003	CJTHT/PLUS-71-4/8T-4-F-400	4.488,40
1025007	CJTHT/PLUS-71-6T-0.75-F-400	3.331,00
1025004	CJTHT/PLUS-71-6/12T-0.75-F-400	3.552,50
1138894	CJTHT/PLUS-71-6T-1-F-400 IE3	3.835,85
1025006	CJTHT/PLUS-71-6/12T-1-F-400	3.945,50
1138895	CJTHT/PLUS-71-6T-1.5-F-400 IE3	4.093,30
1025005	CJTHT/PLUS-71-6/12T-1.5-F-400	4.205,15
1138905	CJTHT/PLUS-80-4T-3-F-400 IE3	4.071,30
1025013	CJTHT/PLUS-80-4/8T-3-F-400	4.110,15
1138917	CJTHT/PLUS-80-4T-4-F-400 IE3	4.532,15
1025014	CJTHT/PLUS-80-4/8T-4-F-400	4.580,90
1138883	CJTHT/PLUS-80-4T-5.5-F-400 IE3	5.013,75
1025015	CJTHT/PLUS-80-4/8T-5.5-F-400	5.065,05
1138916	CJTHT/PLUS-80-6T-1.5-F-400 IE3	4.259,15
1025016	CJTHT/PLUS-80-6/12T-1.5-F-400	4.306,75
1138881	CJTHT/PLUS-80-6T-2-F-400 IE3	4.851,40
1025017	CJTHT/PLUS-80-6/12T-2-F-400	4.901,10
1138902	CJTHT/PLUS-80-6T-3-F-400 IE3	5.367,50
1025018	CJTHT/PLUS-80-6/12T-3-F-400	5.434,70
1025022	CJTHT/PLUS-80-8T-0.75-F-400	4.962,95
1025023	CJTHT/PLUS-80-8T-1-F-400	5.631,45
1138912	CJTHT/PLUS-90-4T-4-F-400 IE3	4.800,40
1025028	CJTHT/PLUS-90-4/8T-4-F-400	4.853,10
1138882	CJTHT/PLUS-90-4T-5.5-F-400 IE3	5.236,90
1025029	CJTHT/PLUS-90-4/8T-5.5-F-400	5.295,35
1138887	CJTHT/PLUS-90-4T-7.5-F-400 IE3	5.688,80
1025030	CJTHT/PLUS-90-4/8T-7.5-F-400	5.745,30
1050835	CJTHT/PLUS-90-4T-10-F-400 IE3	6.428,85
1025031	CJTHT/PLUS-90-4/8T-10-F-400	6.508,50
1138880	CJTHT/PLUS-90-6T-2-F-400 IE3	5.079,50
1025032	CJTHT/PLUS-90-6/12T-2-F-400	5.143,30
1138901	CJTHT/PLUS-90-6T-3-F-400 IE3	5.595,85
1025033	CJTHT/PLUS-90-6/12T-3-F-400	5.662,65
1138889	CJTHT/PLUS-90-6T-4-F-400 IE3	6.475,40
1025034	CJTHT/PLUS-90-6/12T-4-F-400	6.553,25
1025038	CJTHT/PLUS-90-8T-1-F-400	5.774,75
1025039	CJTHT/PLUS-90-8T-2-F-400	6.382,80

COD	MOD	PVP €
1025040	CJTHT/PLUS-90-8T-3-F-400	7.398,15
1138888	CJTHT/PLUS-100-4T-7.5-F-400 IE3	5.713,05
1024948	CJTHT/PLUS-100-4/8T-7.5-F-400	5.774,85
1050826	CJTHT/PLUS-100-4T-10-F-400 IE3	6.556,35
1024949	CJTHT/PLUS-100-4/8T-10-F-400	6.636,60
1050829	CJTHT/PLUS-100-4T-15-F-400 IE3	8.721,40
1024946	CJTHT/PLUS-100-4/8T-15-F-400	8.845,10
1050832	CJTHT/PLUS-100-4T-20-F-400 IE3	9.913,75
1024947	CJTHT/PLUS-100-4/8T-20-F-400	10.044,70
1274577	CJTHT/PLUS-100-4T/9-15-F-400 IE3	9.465,90
1274578	CJTHT/PLUS-100-4T/9-20-F-400 IE3	10.146,95
1274579	CJTHT/PLUS-100-4T/9-25-F-400 IE3	10.501,05
1274580	CJTHT/PLUS-100-4T/9-30-F-400 IE3	10.643,50
1138903	CJTHT/PLUS-100-6T-3-F-400 IE3	5.680,20
1024950	CJTHT/PLUS-100-6/12T-3-F-400	5.745,65
1138890	CJTHT/PLUS-100-6T-4-F-400 IE3	6.687,50
1024951	CJTHT/PLUS-100-6/12T-4-F-400	6.768,15
1138909	CJTHT/PLUS-100-6T-5.5-F-400 IE3	7.761,00
1274581	CJTHT/PLUS-100-6T/9-5.5-F-400 IE3	8.036,55
1274582	CJTHT/PLUS-100-6T/9-7.5-F-400 IE3	9.058,80
1274583	CJTHT/PLUS-100-6T/9-10-F-400 IE3	9.465,90
F-300		
1026897	CJTHT/PLUS-40-2/4T-1.5-F-300	2.380,85
1026899	CJTHT/PLUS-40-4T-0.75-F-300	1.594,70
1026901	CJTHT/PLUS-40-6T-0.75-F-300	1.552,25
1026900	CJTHT/PLUS-40-6/12T-0.75-F-300	1.867,65
1026902	CJTHT/PLUS-45-2/4T-2-F-300	2.527,85
1026904	CJTHT/PLUS-45-4T-0.75-F-300	1.523,80
1026906	CJTHT/PLUS-45-6T-0.75-F-300	1.564,95
1026905	CJTHT/PLUS-45-6/12T-0.75-F-300	1.934,70
1274603	CJTHT/PLUS-50-4T-0.75-F-300	1.455,50
1026911	CJTHT/PLUS-50-6T-0.75-F-300	1.691,40
1138844	CJTHT/PLUS-56-4T-1-F-300 IE3	1.829,80
1138858	CJTHT/PLUS-56-4T-1.5-F-300 IE3	1.853,30
1026917	CJTHT/PLUS-56-4/8T-1.5-F-300	2.028,65
1138853	CJTHT/PLUS-56-4T-2-F-300 IE3	1.940,80
1026920	CJTHT/PLUS-56-6T-0.75-F-300	2.000,35
1026919	CJTHT/PLUS-56-6/12T-0.75-F-300	2.090,45
1138843	CJTHT/PLUS-63-4T-1-F-300 IE3	1.931,20
1138857	CJTHT/PLUS-63-4T-1.5-F-300 IE3	1.897,50
1026926	CJTHT/PLUS-63-4/8T-1.5-F-300	2.071,00

EXT. EVACUACIÓN HUMOS INMERSOS



COD	MOD	PVP €
1138852	CJTHT/PLUS-63-4T-2-F-300 IE3	1.984,95
1026927	CJTHT/PLUS-63-4/8T-2-F-300	2.211,55
1138849	CJTHT/PLUS-63-4T-3-F-300 IE3	2.111,00
1026928	CJTHT/PLUS-63-4/8T-3-F-300	2.308,00
1138847	CJTHT/PLUS-63-4T-4-F-300 IE3	2.236,80
1026929	CJTHT/PLUS-63-4/8T-4-F-300	2.477,15
1026932	CJTHT/PLUS-63-6T-0.75-F-300	2.042,85
1026930	CJTHT/PLUS-63-6/12T-0.75-F-300	2.148,20
1138860	CJTHT/PLUS-63-6T-1-F-300 IE3	1.966,95
1026931	CJTHT/PLUS-63-6/12T-1-F-300	2.217,40
1138851	CJTHT/PLUS-71-4T-1.5-F-300 IE3	2.107,50
1026938	CJTHT/PLUS-71-4/8T-1.5-F-300	2.272,30
1138850	CJTHT/PLUS-71-4T-2-F-300 IE3	2.194,60
1026939	CJTHT/PLUS-71-4/8T-2-F-300	2.412,45
1138841	CJTHT/PLUS-71-4T-3-F-300 IE3	2.321,45
1026940	CJTHT/PLUS-71-4/8T-3-F-300	2.508,95
1138846	CJTHT/PLUS-71-4T-4-F-300 IE3	2.446,00
1026941	CJTHT/PLUS-71-4/8T-4-F-300	2.677,80
1026945	CJTHT/PLUS-71-6T-0.75-F-300	2.245,35
1026942	CJTHT/PLUS-71-6/12T-0.75-F-300	2.363,80
1138870	CJTHT/PLUS-71-6T-1-F-300 IE3	2.563,90
1026944	CJTHT/PLUS-71-6/12T-1-F-300	2.418,25
1138871	CJTHT/PLUS-71-6T-1.5-F-300 IE3	2.299,35
1026943	CJTHT/PLUS-71-6/12T-1.5-F-300	2.513,50
1138848	CJTHT/PLUS-80-4T-3-F-300 IE3	2.516,15
1026951	CJTHT/PLUS-80-4/8T-3-F-300	2.694,90
1138845	CJTHT/PLUS-80-4T-4-F-300 IE3	2.640,20
1026952	CJTHT/PLUS-80-4/8T-4-F-300	2.863,20
1138854	CJTHT/PLUS-80-4T-5.5-F-300 IE3	2.859,90
1026953	CJTHT/PLUS-80-4/8T-5.5-F-300	3.195,10
1138861	CJTHT/PLUS-80-6T-1.5-F-300 IE3	2.493,15
1026954	CJTHT/PLUS-80-6/12T-1.5-F-300	2.698,70
1138862	CJTHT/PLUS-80-6T-2-F-300 IE3	2.617,50
1026955	CJTHT/PLUS-80-6/12T-2-F-300	2.953,65
1138863	CJTHT/PLUS-80-6T-3-F-300 IE3	2.818,05
1026956	CJTHT/PLUS-80-6/12T-3-F-300	3.204,25
1026960	CJTHT/PLUS-80-8T-0.75-F-300	2.475,05
1026961	CJTHT/PLUS-80-8T-1-F-300	2.561,90
1138864	CJTHT/PLUS-90-4T-4-F-300 IE3	2.909,75
1026966	CJTHT/PLUS-90-4/8T-4-F-300	3.122,45
1138855	CJTHT/PLUS-90-4T-5.5-F-300 IE3	3.113,75

COD	MOD	PVP €
1026967	CJTHT/PLUS-90-4/8T-5.5-F-300	3.439,50
1138859	CJTHT/PLUS-90-4T-7.5-F-300 IE3	3.413,50
1026968	CJTHT/PLUS-90-4/8T-7.5-F-300	3.923,95
1050936	CJTHT/PLUS-90-4T-10-F-300 IE3	3.760,75
1026969	CJTHT/PLUS-90-4/8T-10-F-300	4.228,20
1138839	CJTHT/PLUS-90-6T-2-F-300 IE3	2.886,05
1026970	CJTHT/PLUS-90-6/12T-2-F-300	3.212,85
1138838	CJTHT/PLUS-90-6T-3-F-300 IE3	3.087,00
1026971	CJTHT/PLUS-90-6/12T-3-F-300	3.463,10
1138840	CJTHT/PLUS-90-6T-4-F-300 IE3	3.354,80
1026972	CJTHT/PLUS-90-6/12T-4-F-300	4.010,65
1026976	CJTHT/PLUS-90-8T-1-F-300	2.818,55
1026977	CJTHT/PLUS-90-8T-2-F-300	3.211,45
1026978	CJTHT/PLUS-90-8T-3-F-300	3.559,00
1138872	CJTHT/PLUS-100-4T-7.5-F-300 IE3	3.582,75
1026886	CJTHT/PLUS-100-4/8T-7.5-F-300	4.086,80
1050927	CJTHT/PLUS-100-4T-10-F-300 IE3	3.932,25
1026887	CJTHT/PLUS-100-4/8T-10-F-300	4.392,75
1050930	CJTHT/PLUS-100-4T-15-F-300 IE3	4.253,30
1026884	CJTHT/PLUS-100-4/8T-15-F-300	5.389,55
1050933	CJTHT/PLUS-100-4T-20-F-300 IE3	4.840,00
1026885	CJTHT/PLUS-100-4/8T-20-F-300	6.468,95
1274604	CJTHT/PLUS-100-4T/9-15-F-300 IE3	6.843,95
1274605	CJTHT/PLUS-100-4T/9-20-F-300 IE3	7.525,00
1274606	CJTHT/PLUS-100-4T/9-25-F-300 IE3	7.879,10
1274607	CJTHT/PLUS-100-4T/9-30-F-300 IE3	8.021,60
1138856	CJTHT/PLUS-100-6T-3-F-300 IE3	3.257,15
1026888	CJTHT/PLUS-100-6/12T-3-F-300	3.627,10
1138876	CJTHT/PLUS-100-6T-4-F-300 IE3	3.527,75
1026889	CJTHT/PLUS-100-6/12T-4-F-300	4.177,40
1138877	CJTHT/PLUS-100-6T-5.5-F-300 IE3	3.835,20
1274608	CJTHT/PLUS-100-6T/9-5.5-F-300 IE3	5.414,50
1274609	CJTHT/PLUS-100-6T/9-7.5-F-300 IE3	6.436,85
1274610	CJTHT/PLUS-100-6T/9-10-F-300 IE3	6.843,95



CJTHT

Ventiladores helicoidales 400 °C/2h y 300 °C/2h. Con caja aislada acústicamente

COD	MOD	PVP €
F-400		
1024512	CJTHT-40-2/4T-1.5-F-400	2.638,45
1024514	CJTHT-40-4T-0.75-F-400	2.451,80
1024516	CJTHT-40-6T-0.75-F-400	2.650,95
1024515	CJTHT-40-6/12T-0.75-F-400	2.864,30
1024517	CJTHT-45-2/4T-2-F-400	2.865,80
1024519	CJTHT-45-4T-0.75-F-400	2.560,40
1024521	CJTHT-45-6T-0.75-F-400	2.772,75
1024520	CJTHT-45-6/12T-0.75-F-400	2.997,45
1274657	CJTHT-50-4T-0.75-F-400	2.648,75
1024526	CJTHT-50-6T-0.75-F-400	2.968,80
1138813	CJTHT-56-4T-1-F-400 IE3	2.913,45
1138796	CJTHT-56-4T-1.5-F-400 IE3	3.004,60
1024532	CJTHT-56-4/8T-1.5-F-400	3.124,40
1138804	CJTHT-56-4T-2-F-400 IE3	3.275,20
1024534	CJTHT-56-6T-0.75-F-400	3.022,15
1024535	CJTHT-56-6/12T-0.75-F-400	3.275,90
1138814	CJTHT-63-4T-1-F-400 IE3	2.920,05
1138797	CJTHT-63-4T-1.5-F-400 IE3	3.009,70
1024541	CJTHT-63-4/8T-1.5-F-400	3.130,40
1138805	CJTHT-63-4T-2-F-400 IE3	3.279,10
1024542	CJTHT-63-4/8T-2-F-400	3.413,70
1138819	CJTHT-63-4T-3-F-400 IE3	3.582,05
1024543	CJTHT-63-4/8T-3-F-400	3.736,05
1138835	CJTHT-63-4T-4-F-400 IE3	4.078,75
1024544	CJTHT-63-4/8T-4-F-400	4.254,85
1024547	CJTHT-63-6T-0.75-F-400	3.025,00
1024545	CJTHT-63-6/12T-0.75-F-400	3.283,20
1138836	CJTHT-63-6T-1-F-400 IE3	3.575,95
1024546	CJTHT-63-6/12T-1-F-400	3.705,15
1138798	CJTHT-71-4T-1.5-F-400 IE3	3.232,45
1024553	CJTHT-71-4/8T-1.5-F-400	3.315,30
1138806	CJTHT-71-4T-2-F-400 IE3	3.483,80

EXT. EVACUACIÓN HUMOS INMERSOS



COD	MOD	PVP €
1024554	CJTHT-71-4/8T-2-F-400	3.576,85
1138810	CJTHT-71-4T-3-F-400 IE3	3.811,60
1024555	CJTHT-71-4/8T-3-F-400	3.912,20
1138809	CJTHT-71-4T-4-F-400 IE3	4.286,95
1024556	CJTHT-71-4/8T-4-F-400	4.401,35
1024560	CJTHT-71-6T-0.75-F-400	3.266,60
1024557	CJTHT-71-6/12T-0.75-F-400	3.483,20
1138807	CJTHT-71-6T-1-F-400 IE3	3.761,50
1024559	CJTHT-71-6/12T-1-F-400	3.868,80
1138808	CJTHT-71-6T-1.5-F-400 IE3	4.013,90
1024558	CJTHT-71-6/12T-1.5-F-400	4.123,35
1138818	CJTHT-80-4T-3-F-400 IE3	3.992,10
1024566	CJTHT-80-4/8T-3-F-400	4.030,35
1138834	CJTHT-80-4T-4-F-400 IE3	4.444,10
1024567	CJTHT-80-4/8T-4-F-400	4.492,05
1138795	CJTHT-80-4T-5.5-F-400 IE3	4.916,40
1024568	CJTHT-80-4/8T-5.5-F-400	4.966,40
1138827	CJTHT-80-6T-1.5-F-400 IE3	4.176,95
1024569	CJTHT-80-6/12T-1.5-F-400	4.223,25
1138792	CJTHT-80-6T-2-F-400 IE3	4.757,10
1024570	CJTHT-80-6/12T-2-F-400	4.805,85
1138815	CJTHT-80-6T-3-F-400 IE3	5.263,25
1024571	CJTHT-80-6/12T-3-F-400	5.329,55
1024575	CJTHT-80-8T-0.75-F-400	4.866,35
1024576	CJTHT-80-8T-1-F-400	5.522,20
1138828	CJTHT-90-4T-4-F-400 IE3	4.707,00
1024581	CJTHT-90-4/8T-4-F-400	4.758,75
1138794	CJTHT-90-4T-5.5-F-400 IE3	5.135,40
1024582	CJTHT-90-4/8T-5.5-F-400	5.192,55
1138799	CJTHT-90-4T-7.5-F-400 IE3	5.578,25
1024583	CJTHT-90-4/8T-7.5-F-400	5.633,55
1050823	CJTHT-90-4T-10-F-400 IE3	6.303,90
1024584	CJTHT-90-4/8T-10-F-400	6.382,00
1138793	CJTHT-90-6T-2-F-400 IE3	4.980,95
1024585	CJTHT-90-6/12T-2-F-400	5.043,40
1138817	CJTHT-90-6T-3-F-400 IE3	5.487,00
1024586	CJTHT-90-6/12T-3-F-400	5.552,70
1138802	CJTHT-90-6T-4-F-400 IE3	6.349,45
1024587	CJTHT-90-6/12T-4-F-400	6.426,30
1024591	CJTHT-90-8T-1-F-400	5.662,65
1024592	CJTHT-90-8T-2-F-400	6.258,70

COD	MOD	PVP €
1024593	CJTHT-90-8T-3-F-400	7.254,00
1138800	CJTHT-100-4T-7.5-F-400 IE3	5.602,25
1024457	CJTHT-100-4/8T-7.5-F-400	5.662,75
1050789	CJTHT-100-4T-10-F-400 IE3	6.428,85
1024458	CJTHT-100-4/8T-10-F-400	6.507,75
1050792	CJTHT-100-4T-15-F-400 IE3	8.551,80
1024455	CJTHT-100-4/8T-15-F-400	8.673,15
1050795	CJTHT-100-4T-20-F-400 IE3	9.721,10
1024456	CJTHT-100-4/8T-20-F-400	9.849,70
1274658	CJTHT-100-4T/9-15-F-400 IE3	9.308,50
1274659	CJTHT-100-4T/9-20-F-400 IE3	9.989,65
1274660	CJTHT-100-4T/9-25-F-400 IE3	10.343,70
1274661	CJTHT-100-4T/9-30-F-400 IE3	10.486,15
1138816	CJTHT-100-6T-3-F-400 IE3	5.569,65
1024459	CJTHT-100-6/12T-3-F-400	5.634,00
1138801	CJTHT-100-6T-4-F-400 IE3	6.557,40
1024460	CJTHT-100-6/12T-4-F-400	6.636,90
1138820	CJTHT-100-6T-5.5-F-400 IE3	7.610,20
1274662	CJTHT-100-6T/9-5.5-F-400 IE3	7.879,20
1274663	CJTHT-100-6T/9-7.5-F-400 IE3	8.901,55
1274664	CJTHT-100-6T/9-10-F-400 IE3	9.308,50
1050804	CJTHT-125-4T/6-20-F-400 IE3	11.215,65
1024478	CJTHT-125-4/8T/6-20-F-400	12.069,40
1060476	CJTHT-125-4T/6-25-F-400 IE3	13.028,60
1024480	CJTHT-125-4/8T/6-27-F-400	17.122,70
1060479	CJTHT-125-4T/6-30-F-400 IE3	14.606,20
1024481	CJTHT-125-4/8T/6-37-F-400	21.356,25
1060482	CJTHT-125-4T/6-40-F-400 IE3	17.775,20
1060485	CJTHT-125-4T/6-50-F-400 IE3	20.341,90
1274665	CJTHT-125-4T/6-60-F-400 IE3	22.260,45
1274666	CJTHT-125-4T/6-75-F-400 IE3	22.549,00
1060488	CJTHT-125-4T/9-25-F-400 IE3	13.519,45
1024484	CJTHT-125-4/8T/9-27-F-400	18.140,60
1060491	CJTHT-125-4T/9-30-F-400 IE3	15.097,35
1024485	CJTHT-125-4/8T/9-37-F-400	21.783,20
1060494	CJTHT-125-4T/9-40-F-400 IE3	18.266,20
1060497	CJTHT-125-4T/9-50-F-400 IE3	20.833,00
1274667	CJTHT-125-4T/9-60-F-400 IE3	22.142,30
1274668	CJTHT-125-4T/9-75-F-400 IE3	23.283,00
1274669	CJTHT-125-4T/9-100-F-400 IE3	23.728,75
1274670	CJTHT-125-4T/12-50-F-400 IE3	21.080,80

COD	MOD	PVP €
1274671	CJTHT-125-4T/12-60-F-400 IE3	22.522,75
1274672	CJTHT-125-4T/12-75-F-400 IE3	28.527,45
1274673	CJTHT-125-4T/12-100-F-400 IE3	29.747,05
1138811	CJTHT-125-6T/6-5.5-F-400 IE3	9.730,60
1138803	CJTHT-125-6T/6-7.5-F-400 IE3	9.872,10
1024497	CJTHT-125-6/12T/6-7.5-F-400	9.950,75
1050811	CJTHT-125-6T/6-10-F-400 IE3	11.089,35
1024493	CJTHT-125-6/12T/6-10-F-400	14.866,25
1050814	CJTHT-125-6T/6-15-F-400 IE3	12.615,65
1024494	CJTHT-125-6/12T/6-15-F-400	17.019,55
1060502	CJTHT-125-6T/6-20-F-400 IE3	17.445,20
1024495	CJTHT-125-6/12T/6-24-F-400	23.191,50
1050817	CJTHT-125-6T/9-10-F-400 IE3	11.284,35
1024498	CJTHT-125-6/12T/9-10-F-400	15.385,55
1050820	CJTHT-125-6T/9-15-F-400 IE3	12.808,85
1024499	CJTHT-125-6/12T/9-15-F-400	17.023,50
1060505	CJTHT-125-6T/9-20-F-400 IE3	17.640,95
1024500	CJTHT-125-6/12T/9-24-F-400	23.423,30
1274674	CJTHT-125-6T/9-25-F-400 IE3	17.173,90
1274675	CJTHT-125-6T/9-30-F-400 IE3	17.947,50
1274676	CJTHT-125-6T/12-10-F-400 IE3	11.937,15
1274677	CJTHT-125-6T/12-15-F-400 IE3	12.703,50
1274678	CJTHT-125-6T/12-20-F-400 IE3	18.078,85
1274679	CJTHT-125-6T/12-25-F-400 IE3	18.219,20
1274680	CJTHT-125-6T/12-30-F-400 IE3	18.472,45
1274681	CJTHT-125-6T/12-40-F-400 IE3	18.918,35
F-300		
1026174	CJTHT-40-2/4T-1.5-F-300	1.666,80
1026176	CJTHT-40-4T-0.75-F-300	1.546,00
1026178	CJTHT-40-6T-0.75-F-300	1.499,55
1026177	CJTHT-40-6/12T-0.75-F-300	1.776,85
1026179	CJTHT-45-2/4T-2-F-300	1.801,85
1026181	CJTHT-45-4T-0.75-F-300	1.561,00
1026183	CJTHT-45-6T-0.75-F-300	1.509,90
1026182	CJTHT-45-6/12T-0.75-F-300	1.875,25
1274630	CJTHT-50-4T-0.75-F-300	1.479,15
1026188	CJTHT-50-6T-0.75-F-300	1.632,45
1138746	CJTHT-56-4T-1-F-300 IE3	1.771,95
1138766	CJTHT-56-4T-1.5-F-300 IE3	1.793,75
1026194	CJTHT-56-4/8T-1.5-F-300	1.966,70
1138762	CJTHT-56-4T-2-F-300 IE3	1.875,95

EXT. EVACUACIÓN HUMOS INMERSOS



COD	MOD	PVP €
1026196	CJTHT-56-6T-0.75-F-300	1.940,50
1026197	CJTHT-56-6/12T-0.75-F-300	2.025,50
1138747	CJTHT-63-4T-1-F-300 IE3	1.873,15
1138763	CJTHT-63-4T-1.5-F-300 IE3	1.837,90
1026203	CJTHT-63-4/8T-1.5-F-300	2.009,00
1138761	CJTHT-63-4T-2-F-300 IE3	1.919,90
1026204	CJTHT-63-4/8T-2-F-300	2.144,05
1138756	CJTHT-63-4T-3-F-300 IE3	2.040,40
1026205	CJTHT-63-4/8T-3-F-300	2.233,90
1138751	CJTHT-63-4T-4-F-300 IE3	2.155,80
1026206	CJTHT-63-4/8T-4-F-300	2.392,90
1026209	CJTHT-63-6T-0.75-F-300	1.982,90
1026207	CJTHT-63-6/12T-0.75-F-300	2.083,15
1138777	CJTHT-63-6T-1-F-300 IE3	1.896,10
1026208	CJTHT-63-6/12T-1-F-300	2.144,05
1138759	CJTHT-71-4T-1.5-F-300 IE3	2.043,40
1026215	CJTHT-71-4/8T-1.5-F-300	2.206,50
1138758	CJTHT-71-4T-2-F-300 IE3	2.125,45
1026216	CJTHT-71-4/8T-2-F-300	2.341,55
1138754	CJTHT-71-4T-3-F-300 IE3	2.246,00
1026217	CJTHT-71-4/8T-3-F-300	2.431,85
1138749	CJTHT-71-4T-4-F-300 IE3	2.361,25
1026218	CJTHT-71-4/8T-4-F-300	2.590,70
1026222	CJTHT-71-6T-0.75-F-300	2.180,75
1026219	CJTHT-71-6/12T-0.75-F-300	2.294,60
1138778	CJTHT-71-6T-1-F-300 IE3	2.489,30
1026221	CJTHT-71-6/12T-1-F-300	2.341,55
1138757	CJTHT-71-6T-1.5-F-300 IE3	2.219,95
1026220	CJTHT-71-6/12T-1.5-F-300	2.431,85
1138755	CJTHT-80-4T-3-F-300 IE3	2.437,00
1026228	CJTHT-80-4/8T-3-F-300	2.615,25
1138750	CJTHT-80-4T-4-F-300 IE3	2.552,30
1026229	CJTHT-80-4/8T-4-F-300	2.774,15
1138764	CJTHT-80-4T-5.5-F-300 IE3	2.762,55
1026230	CJTHT-80-4/8T-5.5-F-300	3.096,80
1138781	CJTHT-80-6T-1.5-F-300 IE3	2.410,75
1026231	CJTHT-80-6/12T-1.5-F-300	2.615,25
1138782	CJTHT-80-6T-2-F-300 IE3	2.523,00
1026232	CJTHT-80-6/12T-2-F-300	2.858,65
1138783	CJTHT-80-6T-3-F-300 IE3	2.713,50
1026233	CJTHT-80-6/12T-3-F-300	3.099,10

COD	MOD	PVP €
1026237	CJTHT-80-8T-0.75-F-300	2.378,70
1026238	CJTHT-80-8T-1-F-300	2.452,55
1138752	CJTHT-90-4T-4-F-300 IE3	2.816,65
1026243	CJTHT-90-4/8T-4-F-300	3.028,40
1138765	CJTHT-90-4T-5.5-F-300 IE3	3.012,10
1026244	CJTHT-90-4/8T-5.5-F-300	3.336,70
1138780	CJTHT-90-4T-7.5-F-300 IE3	3.303,00
1026245	CJTHT-90-4/8T-7.5-F-300	3.812,40
1050912	CJTHT-90-4T-10-F-300 IE3	3.635,90
1026246	CJTHT-90-4/8T-10-F-300	4.101,70
1138779	CJTHT-90-6T-2-F-300 IE3	2.787,60
1026247	CJTHT-90-6/12T-2-F-300	3.112,95
1138789	CJTHT-90-6T-3-F-300 IE3	2.978,10
1026248	CJTHT-90-6/12T-3-F-300	3.353,15
1138786	CJTHT-90-6T-4-F-300 IE3	3.229,00
1026249	CJTHT-90-6/12T-4-F-300	3.883,60
1026253	CJTHT-90-8T-1-F-300	2.706,55
1026254	CJTHT-90-8T-2-F-300	3.087,55
1026255	CJTHT-90-8T-3-F-300	3.414,85
1138767	CJTHT-100-4T-7.5-F-300 IE3	3.471,80
1026118	CJTHT-100-4/8T-7.5-F-300	3.974,95
1050875	CJTHT-100-4T-10-F-300 IE3	3.804,75
1026119	CJTHT-100-4/8T-10-F-300	4.264,15
1050878	CJTHT-100-4T-15-F-300 IE3	4.084,05
1026116	CJTHT-100-4/8T-15-F-300	5.217,50
1050881	CJTHT-100-4T-20-F-300 IE3	4.647,45
1026117	CJTHT-100-4/8T-20-F-300	6.274,00
1274631	CJTHT-100-4T/9-15-F-300 IE3	6.424,40
1274632	CJTHT-100-4T/9-20-F-300 IE3	7.105,45
1274633	CJTHT-100-4T/9-25-F-300 IE3	7.459,50
1274634	CJTHT-100-4T/9-30-F-300 IE3	8.913,00
1138776	CJTHT-100-6T-3-F-300 IE3	3.146,80
1026120	CJTHT-100-6/12T-3-F-300	3.515,70
1138748	CJTHT-100-6T-4-F-300 IE3	3.397,75
1026121	CJTHT-100-6/12T-4-F-300	4.046,00
1138773	CJTHT-100-6T-5.5-F-300 IE3	3.684,55
1274635	CJTHT-100-6T/9-5.5-F-300 IE3	5.126,10
1274636	CJTHT-100-6T/9-7.5-F-300 IE3	6.148,45
1274637	CJTHT-100-6T/9-10-F-300 IE3	6.555,55
1050890	CJTHT-125-4T/6-20-F-300 IE3	9.465,00
1026139	CJTHT-125-4/8T/6-20-F-300	11.263,35

COD	MOD	PVP €
1060552	CJTHT-125-4T/6-25-F-300 IE3	10.142,75
1026141	CJTHT-125-4/8T/6-27-F-300	12.964,60
1060555	CJTHT-125-4T/6-30-F-300 IE3	10.716,70
1026142	CJTHT-125-4/8T/6-37-F-300	13.666,95
1060558	CJTHT-125-4T/6-40-F-300 IE3	12.402,95
1060561	CJTHT-125-4T/6-50-F-300 IE3	14.316,85
1274638	CJTHT-125-4T/6-60-F-300 IE3	19.586,05
1274639	CJTHT-125-4T/6-75-F-300 IE3	19.874,60
1060564	CJTHT-125-4T/9-25-F-300 IE3	12.574,45
1060567	CJTHT-125-4T/9-30-F-300 IE3	11.433,95
1026145	CJTHT-125-4/8T/9-27-F-300	11.293,25
1026146	CJTHT-125-4/8T/9-37-F-300	12.573,35
1060570	CJTHT-125-4T/9-40-F-300 IE3	12.734,15
1060573	CJTHT-125-4T/9-50-F-300 IE3	14.647,75
1274640	CJTHT-125-4T/9-60-F-300 IE3	19.782,55
1274641	CJTHT-125-4T/9-75-F-300 IE3	20.923,20
1274642	CJTHT-125-4T/9-100-F-300 IE3	21.369,00
1274643	CJTHT-125-4T/12-50-F-300 IE3	18.721,10
1274644	CJTHT-125-4T/12-60-F-300 IE3	20.162,95
1274645	CJTHT-125-4T/12-75-F-300 IE3	26.167,65
1274646	CJTHT-125-4T/12-100-F-300 IE3	27.387,20
1138768	CJTHT-125-6T/6-5.5-F-300 IE3	8.015,20
1138769	CJTHT-125-6T/6-7.5-F-300 IE3	8.331,20
1026158	CJTHT-125-6/12T/6-7.5-F-300	10.716,55
1050897	CJTHT-125-6T/6-10-F-300 IE3	9.142,45
1026154	CJTHT-125-6/12T/6-10-F-300	11.775,75
1050900	CJTHT-125-6T/6-15-F-300 IE3	9.849,70
1026155	CJTHT-125-6/12T/6-15-F-300	13.441,75
1050903	CJTHT-125-6T/6-20-F-300 IE3	10.835,15
1026156	CJTHT-125-6/12T/6-24-F-300	16.333,10
1050906	CJTHT-125-6T/9-10-F-300 IE3	9.473,30
1026159	CJTHT-125-6/12T/9-10-F-300	12.504,05
1050909	CJTHT-125-6T/9-15-F-300 IE3	10.180,45
1026160	CJTHT-125-6/12T/9-15-F-300	14.166,45
1060578	CJTHT-125-6T/9-20-F-300 IE3	11.165,85
1026161	CJTHT-125-6/12T/9-24-F-300	17.058,10
1274647	CJTHT-125-6T/9-25-F-300 IE3	14.551,95
1274648	CJTHT-125-6T/9-30-F-300 IE3	15.325,60
1274649	CJTHT-125-6T/12-10-F-300 IE3	9.315,25
1274650	CJTHT-125-6T/12-15-F-300 IE3	10.081,55
1274651	CJTHT-125-6T/12-20-F-300 IE3	15.456,90

EXT. EVACUACIÓN HUMOS INMERSOS



COD	MOD	PVP €
1274652	CJTHT-125-6T/12-25-F-300 IE3	15.597,30
1274653	CJTHT-125-6T/12-30-F-300 IE3	15.850,50
1274654	CJTHT-125-6T/12-40-F-300 IE3	16.296,40



THT/IMP

Jet fans de gran alcance 400 °C/2h y 300 °C/2h, unidireccionales o reversibles

COD	MOD	PVP €
F-400		
1020782	THT/IMP-C-UNI-31-2/4T-F-400	3.181,95
1020783	THT/IMP-C-UNI-35-2/4T-F-400	3.494,40
1020784	THT/IMP-C-UNI-38-2/4T-1.5-F-400	3.593,95
1020785	THT/IMP-C-UNI-40-2/4T-1.5-F-400	4.586,30
1020786	THT/IMP-C-UNI-45-2/4T-2-F-400	4.912,00
1020787	THT/IMP-C-UNI-45-2/4T-3-F-400	4.991,20
1020788	THT/IMP-C-UNI-50-2/4T-6-F-400	7.042,15
1020750	THT/IMP-O-UNI-29-2/4T-F-400	3.247,30
1020751	THT/IMP-O-UNI-35-2/4T-F-400	3.417,10
1031364	THT/IMP-O-UNI-38-2/4T-1.5-F-400	3.486,20
1031365	THT/IMP-O-UNI-40-2/4T-1.5-F-400	4.448,80
1031366	THT/IMP-O-UNI-45-2/4T-2-F-400	4.764,55
1031367	THT/IMP-O-UNI-45-2/4T-3-F-400	4.841,50
1031368	THT/IMP-O-UNI-50-2/4T-6-F-400	6.830,70
1020726	THT/IMP-L-UNI-29-2/4T-F-400	3.060,90
1020727	THT/IMP-L-UNI-35-2/4T-F-400	3.183,00
1031304	THT/IMP-L-UNI-38-2/4T-1.5-F-400	3.310,35
1031305	THT/IMP-L-UNI-40-2/4T-1.5-F-400	3.442,75
1031306	THT/IMP-L-UNI-45-2/4T-2-F-400	3.580,50
1031307	THT/IMP-L-UNI-45-2/4T-3-F-400	3.669,90
1031308	THT/IMP-L-UNI-50-2/4T-6-F-400	4.120,15
1020738	THT/IMP-LS-UNI-29-2/4T-F-400	2.823,45
1020739	THT/IMP-LS-UNI-35-2/4T-F-400	2.945,70
1031334	THT/IMP-LS-UNI-38-2/4T-1.5-F-400	3.063,45
1031335	THT/IMP-LS-UNI-40-2/4T-1.5-F-400	3.185,90
1031336	THT/IMP-LS-UNI-45-2/4T-2-F-400	3.313,45
1031337	THT/IMP-LS-UNI-45-2/4T-3-F-400	3.396,20

COD	MOD	PVP €
1031338	THT/IMP-LS-UNI-50-2/4T-6-F-400	4.003,35
1020789	THT/IMP-C-REV-31-2/4T-F-400	3.148,80
1020790	THT/IMP-C-REV-35-2/4T-F-400	3.450,15
1020791	THT/IMP-C-REV-38-2/4T-2-F-400	3.967,10
1020792	THT/IMP-C-REV-40-2/4T-2-F-400	4.660,90
1020793	THT/IMP-C-REV-45-2/4T-2-F-400	4.966,30
1020794	THT/IMP-C-REV-45-2/4T-3-F-400	5.045,45
1020795	THT/IMP-C-REV-50-2/4T-6-F-400	7.108,30
1020752	THT/IMP-O-REV-29-2/4T-F-400	3.293,80
1020753	THT/IMP-O-REV-35-2/4T-F-400	3.939,80
1031369	THT/IMP-O-REV-38-2/4T-2-F-400	3.847,95
1031370	THT/IMP-O-REV-40-2/4T-2-F-400	4.521,25
1031371	THT/IMP-O-REV-45-2/4T-2-F-400	4.817,30
1031372	THT/IMP-O-REV-45-2/4T-3-F-400	4.894,05
1031373	THT/IMP-O-REV-50-2/4T-6-F-400	6.895,05
1020728	THT/IMP-L-REV-29-2/4T-F-400	3.098,15
1020729	THT/IMP-L-REV-35-2/4T-F-400	3.208,05
1031309	THT/IMP-L-REV-38-2/4T-2-F-400	3.336,30
1031310	THT/IMP-L-REV-40-2/4T-2-F-400	3.469,80
1031311	THT/IMP-L-REV-45-2/4T-2-F-400	3.608,60
1031312	THT/IMP-L-REV-45-2/4T-3-F-400	3.698,65
1031313	THT/IMP-L-REV-50-2/4T-6-F-400	4.167,45
1020740	THT/IMP-LS-REV-29-2/4T-F-400	2.860,40
1020741	THT/IMP-LS-REV-35-2/4T-F-400	2.970,60
1031339	THT/IMP-LS-REV-38-2/4T-2-F-400	3.089,20
1031340	THT/IMP-LS-REV-40-2/4T-2-F-400	3.212,95
1031341	THT/IMP-LS-REV-45-2/4T-2-F-400	3.341,55
1031342	THT/IMP-LS-REV-45-2/4T-3-F-400	3.424,95
1031343	THT/IMP-LS-REV-50-2/4T-6-F-400	4.050,75
F-300		
1020768	THT/IMP-C-UNI-31-2/4T-F-300	2.907,75
1020769	THT/IMP-C-UNI-35-2/4T-F-300	3.176,35
1020770	THT/IMP-C-UNI-38-2/4T-1.5-F-300	3.253,70
1020771	THT/IMP-C-UNI-40-2/4T-1.5-F-300	3.982,75
1020772	THT/IMP-C-UNI-45-2/4T-2-F-300	4.334,40
1020773	THT/IMP-C-UNI-45-2/4T-3-F-300	4.376,40
1020774	THT/IMP-C-UNI-50-2/4T-6-F-300	6.184,55
1020746	THT/IMP-O-UNI-29-2/4T-F-300	2.825,90
1020747	THT/IMP-O-UNI-35-2/4T-F-300	3.024,25
1031354	THT/IMP-O-UNI-38-2/4T-1.5-F-300	3.156,05
1031355	THT/IMP-O-UNI-40-2/4T-1.5-F-300	3.863,35

COD	MOD	PVP €
1031356	THT/IMP-O-UNI-45-2/4T-2-F-300	4.204,30
1031357	THT/IMP-O-UNI-45-2/4T-3-F-300	4.245,15
1031358	THT/IMP-O-UNI-50-2/4T-6-F-300	5.999,05
1020722	THT/IMP-L-UNI-29-2/4T-F-300	2.353,75
1020723	THT/IMP-L-UNI-35-2/4T-F-300	2.558,65
1031294	THT/IMP-L-UNI-38-2/4T-1.5-F-300	2.660,85
1031295	THT/IMP-L-UNI-40-2/4T-1.5-F-300	2.767,25
1031296	THT/IMP-L-UNI-45-2/4T-2-F-300	2.878,00
1031297	THT/IMP-L-UNI-45-2/4T-3-F-300	2.949,85
1031298	THT/IMP-L-UNI-50-2/4T-6-F-300	3.648,25
1020734	THT/IMP-LS-UNI-29-2/4T-F-300	2.144,75
1020735	THT/IMP-LS-UNI-35-2/4T-F-300	2.330,85
1031324	THT/IMP-LS-UNI-38-2/4T-1.5-F-300	2.423,95
1031325	THT/IMP-LS-UNI-40-2/4T-1.5-F-300	2.521,15
1031326	THT/IMP-LS-UNI-45-2/4T-2-F-300	2.621,90
1031327	THT/IMP-LS-UNI-45-2/4T-3-F-300	2.687,45
1031328	THT/IMP-LS-UNI-50-2/4T-6-F-300	3.531,70
1020775	THT/IMP-C-REV-31-2/4T-F-300	2.911,95
1020776	THT/IMP-C-REV-35-2/4T-F-300	3.176,55
1020777	THT/IMP-C-REV-38-2/4T-2-F-300	3.519,15
1020778	THT/IMP-C-REV-40-2/4T-2-F-300	4.035,95
1020779	THT/IMP-C-REV-45-2/4T-2-F-300	4.347,55
1020780	THT/IMP-C-REV-45-2/4T-3-F-300	4.422,90
1020781	THT/IMP-C-REV-50-2/4T-6-F-300	6.248,25
1020748	THT/IMP-O-REV-29-2/4T-F-300	2.859,55
1020749	THT/IMP-O-REV-35-2/4T-F-300	3.296,75
1031359	THT/IMP-O-REV-38-2/4T-2-F-300	3.413,65
1031360	THT/IMP-O-REV-40-2/4T-2-F-300	3.914,85
1031361	THT/IMP-O-REV-45-2/4T-2-F-300	4.217,10
1031362	THT/IMP-O-REV-45-2/4T-3-F-300	4.290,40
1031363	THT/IMP-O-REV-50-2/4T-6-F-300	6.060,85
1020724	THT/IMP-L-REV-29-2/4T-F-300	2.386,55
1020725	THT/IMP-L-REV-35-2/4T-F-300	2.584,25
1031299	THT/IMP-L-REV-38-2/4T-2-F-300	2.687,75
1031300	THT/IMP-L-REV-40-2/4T-2-F-300	2.795,25
1031301	THT/IMP-L-REV-45-2/4T-2-F-300	2.907,00
1031302	THT/IMP-L-REV-45-2/4T-3-F-300	2.979,70
1031303	THT/IMP-L-REV-50-2/4T-6-F-300	3.695,80
1020736	THT/IMP-LS-REV-29-2/4T-F-300	2.177,40
1020737	THT/IMP-LS-REV-35-2/4T-F-300	2.356,40
1031329	THT/IMP-LS-REV-38-2/4T-2-F-300	2.450,65

EXT. EVACUACIÓN HUMOS INMERSOS



COD	MOD	PVP €
1031330	THT/IMP-LS-REV-40-2/4T-2-F-300	2.548,85
1031331	THT/IMP-LS-REV-45-2/4T-2-F-300	2.650,70
1031332	THT/IMP-LS-REV-45-2/4T-3-F-300	2.716,85
1031333	THT/IMP-LS-REV-50-2/4T-6-F-300	3.579,10



CI

Jet fans centrífugos de inducción y de gran alcance 300 °C/2h y 400 °C/2h, para trabajar dentro de la zona de riesgo de incendio, con bajo perfil



TUNEL JET FAN

Jet fans especialmente diseñados para ventilación de túneles. Certificados 400 °C/2h y 300 °C/2h según modelo

COD	MOD	PVP €
F-400		
1273005	THT/IMP-C-UNI-56-2T-12-F-400 IE3	10.699,05
1273006	THT/IMP-C-UNI-56-4T-2-F-400 IE3	6.938,90
1273007	THT/IMP-C-UNI-63-2T-20-F-400 IE3	13.899,80
1273008	THT/IMP-C-UNI-63-4T-3-F-400 IE3	8.357,75
1273009	THT/IMP-C-UNI-71-4T-4-F-400 IE3	8.825,95
1273010	THT/IMP-C-UNI-80-4T-5.5-F-400 IE3	12.535,80
1273011	THT/IMP-C-UNI-90-4T-10-F-400 IE3	14.128,05
1273012	THT/IMP-C-UNI-100-4T-15-F-400 IE3	18.368,10
1273013	THT/IMP-C-UNI-125-4T-30-F-400 IE3	24.093,85
1273014	THT/IMP-C-UNI-125-4T-50-F-400 IE3	29.318,45
F-300		
1272995	THT/IMP-C-UNI-56-2T-12-F-300 IE3	9.104,75
1272996	THT/IMP-C-UNI-56-4T-2-F-300 IE3	6.489,40
1272997	THT/IMP-C-UNI-63-2T-20-F-300 IE3	10.743,40
1272998	THT/IMP-C-UNI-63-4T-3-F-300 IE3	7.885,65
1272999	THT/IMP-C-UNI-71-4T-4-F-300 IE3	8.380,70
1273000	THT/IMP-C-UNI-80-4T-5.5-F-300 IE3	12.035,85
1273001	THT/IMP-C-UNI-90-4T-10-F-300 IE3	13.272,80
1273002	THT/IMP-C-UNI-100-4T-15-F-300 IE3	16.639,85
1273003	THT/IMP-C-UNI-125-4T-30-F-300 IE3	23.800,10
1273004	THT/IMP-C-UNI-125-4T-50-F-300 IE3	28.356,65

COD	MOD	PVP €
F-300		
1020796	CI-50-4T-F-300	3.176,90
1020797	CI-50-4/8T-F-300	3.262,15
1020799	CI-75-4/8T-F-300	3.882,10
1020800	CI-100-4T-F-300	3.919,95
1020801	CI-100-4/8T-F-300	3.950,35
F-400		
1020802	CI-50-4T-F-400	3.653,60
1020803	CI-50-4/8T-F-400	3.751,60
1020805	CI-75-4/8T-F-400	4.464,50
1020806	CI-100-4T-F-400	4.507,90
1020807	CI-100-4/8T-F-400	4.542,75



HTMF

Extractores de cubierta multifuncional 400 °C/2h (F400) y 300 °C/2h (F300)

COD	MOD	PVP €
F-400		
1139030	HTMF-56-4T-1-F-400 IE3	3.304,80
1139029	HTMF-56-4T-1.5-F-400 IE3	3.350,65
1020816	HTMF-56-4/8T-1.5-F-400	3.411,75
1020817	HTMF-56-6T-0.75-F-400	3.253,35
1139055	HTMF-63-4T-1.5-F-400 IE3	3.488,75
1020821	HTMF-63-4/8T-1.5-F-400	3.544,75
1139056	HTMF-63-4T-2-F-400 IE3	3.580,80
1020822	HTMF-63-4/8T-2-F-400	3.737,10
1139057	HTMF-63-4T-3-F-400 IE3	3.764,95

COD	MOD	PVP €
1020823	HTMF-63-4/8T-3-F-400	3.800,05
1020824	HTMF-63-6T-0.75-F-400	3.386,35
1139031	HTMF-63-6T-1-F-400 IE3	3.613,90
1139032	HTMF-71-4T-2-F-400 IE3	3.844,30
1020829	HTMF-71-4/8T-2-F-400	3.990,30
1139049	HTMF-71-4T-3-F-400 IE3	4.028,50
1020830	HTMF-71-4/8T-3-F-400	4.053,15
1139050	HTMF-71-4T-4-F-400 IE3	4.488,45
1020831	HTMF-71-4/8T-4-F-400	4.285,75
1139053	HTMF-71-6T-1-F-400 IE3	3.876,85
1139054	HTMF-71-6T-1.5-F-400 IE3	4.174,60
1139052	HTMF-80-4T-4-F-400 IE3	5.024,10
1020836	HTMF-80-4/8T-4-F-400	5.153,60
1139051	HTMF-80-4T-5.5-F-400 IE3	5.110,95
1020837	HTMF-80-4/8T-5.5-F-400	5.752,20
1139043	HTMF-80-6T-1.5-F-400 IE3	4.710,35
1139044	HTMF-80-6T-2-F-400 IE3	5.106,00
1139048	HTMF-80-6T-3-F-400 IE3	5.203,15
1020841	HTMF-80-8T-1-F-400	5.857,55
1139047	HTMF-90-4T-5.5-F-400 IE3	5.575,65
1020845	HTMF-90-4/8T-5.5-F-400	6.199,05
1139046	HTMF-90-4T-7.5-F-400 IE3	6.135,30
1020846	HTMF-90-4/8T-7.5-F-400	6.306,60
1050688	HTMF-90-4T-10-F-400 IE3	6.359,15
1020847	HTMF-90-4/8T-10-F-400	6.466,70
1139038	HTMF-90-6T-3-F-400 IE3	5.668,05
1020848	HTMF-90-6/12T-3-F-400	5.600,70
1139039	HTMF-90-6T-4-F-400 IE3	6.266,85
1020849	HTMF-90-6/12T-4-F-400	6.199,05
1020852	HTMF-90-8T-1-F-400	6.304,55
1020853	HTMF-90-8T-2-F-400	6.690,55
1139042	HTMF-100-4T-7.5-F-400 IE3	6.513,85
1020858	HTMF-100-4/8T-7.5-F-400	6.671,10
1050691	HTMF-100-4T-10-F-400 IE3	6.737,65
1020859	HTMF-100-4/8T-10-F-400	6.830,85
1050694	HTMF-100-4T-15-F-400 IE3	9.338,80
1020857	HTMF-100-4/8T-14-F-400	10.484,85
1139035	HTMF-100-6T-3-F-400 IE3	6.046,50
1020860	HTMF-100-6/12T-3-F-400	5.964,80
1139036	HTMF-100-6T-4-F-400 IE3	6.645,60
1020861	HTMF-100-6/12T-4-F-400	6.563,40

EXT. EVACUACIÓN HUMOS INMERSOS



COD	MOD	PVP €
1139033	HTMF-100-6T-5.5-F-400 IE3	6.895,75
1020862	HTMF-100-6/12T-5.5-F-400	6.671,10
1020866	HTMF-100-8T-3-F-400	7.807,85
1020867	HTMF-100-8T-4-F-400	8.605,10
1095655	HTMF-THT-125-4T/6-15-F-400 IE3	10.881,15
1095657	HTMF-THT-125-4T/6-20-F-400 IE3	11.393,00
1095659	HTMF-THT-125-4T/9-20-F-400 IE3	11.612,25
1139026	HTMF-THT-125-6T/6-5.5-F-400 IE3	9.383,10
1139025	HTMF-THT-125-6T/6-7.5-F-400 IE3	9.556,95
1095663	HTMF-THT-125-6T/6-10-F-400 IE3	10.728,40
1095665	HTMF-THT-125-6T/6-15-F-400 IE3	11.156,10
1139027	HTMF-THT-125-6T/9-7.5-F-400 IE3	9.776,10
1095668	HTMF-THT-125-6T/9-10-F-400 IE3	10.947,65
1095670	HTMF-THT-125-6T/9-15-F-400 IE3	11.375,25
1095672	HTMF-THT-125-6T/9-20-F-400 IE3	11.818,70
1095673	HTMF-THT-125-8T/6-4-F-400	9.303,30
1095674	HTMF-THT-125-8T/6-5.5-F-400	10.385,20
1095675	HTMF-THT-125-8T/6-7.5-F-400	10.916,25
1095676	HTMF-THT-125-8T/6-10-F-400	11.307,05
1095677	HTMF-THT-125-8T/9-5.5-F-400	10.595,95
1095678	HTMF-THT-125-8T/9-7.5-F-400	11.127,05
1095679	HTMF-THT-125-8T/9-10-F-400	11.517,80
1095680	HTMF-THT-125-8T/9-15-F-400	17.407,30
F-300		
1139013	HTMF-56-4T-1-F-300 IE3	2.572,65
1139004	HTMF-56-4T-1.5-F-300 IE3	2.874,30
1020870	HTMF-56-4/8T-1.5-F-300	2.951,50
1020871	HTMF-56-6T-0.75-F-300	2.800,60
1138985	HTMF-63-4T-1.5-F-300 IE3	3.021,70
1020875	HTMF-63-4/8T-1.5-F-300	3.093,20
1139003	HTMF-63-4T-2-F-300 IE3	3.043,15
1020876	HTMF-63-4/8T-2-F-300	3.242,30
1138990	HTMF-63-4T-3-F-300 IE3	3.157,80
1020877	HTMF-63-4/8T-3-F-300	3.405,55
1020878	HTMF-63-6T-0.75-F-300	2.942,25
1139005	HTMF-63-6T-1-F-300 IE3	3.317,45
1138980	HTMF-71-4T-2-F-300 IE3	3.246,95
1020883	HTMF-71-4/8T-2-F-300	3.398,25
1138978	HTMF-71-4T-3-F-300 IE3	3.414,50
1020884	HTMF-71-4/8T-3-F-300	3.654,15
1138979	HTMF-71-4T-4-F-300 IE3	3.845,95

COD	MOD	PVP €
1020885	HTMF-71-4/8T-4-F-300	3.763,75
1138982	HTMF-71-6T-1-F-300 IE3	3.282,25
1138984	HTMF-71-6T-1.5-F-300 IE3	3.517,80
1138983	HTMF-80-4T-4-F-300 IE3	4.378,80
1020890	HTMF-80-4/8T-4-F-300	4.355,80
1138981	HTMF-80-4T-5.5-F-300 IE3	4.323,20
1020891	HTMF-80-4/8T-5.5-F-300	4.744,90
1138987	HTMF-80-6T-1.5-F-300 IE3	4.049,40
1138986	HTMF-80-6T-2-F-300 IE3	4.436,30
1138989	HTMF-80-6T-3-F-300 IE3	4.515,60
1020895	HTMF-80-8T-1-F-300	5.066,50
1139001	HTMF-90-4T-5.5-F-300 IE3	4.835,90
1020899	HTMF-90-4/8T-5.5-F-300	5.232,70
1139002	HTMF-90-4T-7.5-F-300 IE3	5.265,35
1020900	HTMF-90-4/8T-7.5-F-300	5.189,55
1050695	HTMF-90-4T-10-F-300 IE3	5.413,75
1020901	HTMF-90-4/8T-10-F-300	5.578,80
1139000	HTMF-90-6T-3-F-300 IE3	5.032,65
1020902	HTMF-90-6/12T-3-F-300	5.211,20
1138999	HTMF-90-6T-4-F-300 IE3	5.205,10
1020903	HTMF-90-6/12T-4-F-300	5.206,15
1020906	HTMF-90-8T-1-F-300	5.481,45
1020907	HTMF-90-8T-2-F-300	6.070,90
1138996	HTMF-100-4T-7.5-F-300 IE3	5.661,70
1020912	HTMF-100-4/8T-7.5-F-300	5.568,75
1050698	HTMF-100-4T-10-F-300 IE3	5.899,15
1020913	HTMF-100-4/8T-10-F-300	6.036,15
1050703	HTMF-100-4T-15-F-300 IE3	7.888,85
1020911	HTMF-100-4/8T-14-F-300	8.512,10
1138995	HTMF-100-6T-3-F-300 IE3	5.487,35
1020914	HTMF-100-6/12T-3-F-300	5.624,10
1138994	HTMF-100-6T-4-F-300 IE3	5.715,75
1020915	HTMF-100-6/12T-4-F-300	5.686,15
1138993	HTMF-100-6T-5.5-F-300 IE3	5.833,20
1020916	HTMF-100-6/12T-5.5-F-300	5.906,00
1020920	HTMF-100-8T-3-F-300	6.215,45
1020921	HTMF-100-8T-4-F-300	6.864,70
1095688	HTMF-THT-125-4T/6-15-F-300 IE3	9.675,90
1095690	HTMF-THT-125-4T/6-20-F-300 IE3	10.103,80
1095692	HTMF-THT-125-4T/9-20-F-300 IE3	10.323,00
1138967	HTMF-THT-125-6T/6-5.5-F-300 IE3	8.387,15

COD	MOD	PVP €
1138968	HTMF-THT-125-6T/6-7.5-F-300 IE3	8.718,10
1095696	HTMF-THT-125-6T/6-10-F-300 IE3	9.719,90
1095698	HTMF-THT-125-6T/6-15-F-300 IE3	10.019,45
1138969	HTMF-THT-125-6T/9-7.5-F-300 IE3	8.937,40
1095701	HTMF-THT-125-6T/9-10-F-300 IE3	9.939,05
1095703	HTMF-THT-125-6T/9-15-F-300 IE3	10.238,75
1095705	HTMF-THT-125-6T/9-20-F-300 IE3	11.192,30
1095706	HTMF-THT-125-8T/6-4-F-300	8.432,65
1095707	HTMF-THT-125-8T/6-5.5-F-300	9.319,00
1095708	HTMF-THT-125-8T/6-7.5-F-300	9.602,75
1095709	HTMF-THT-125-8T/6-10-F-300	10.010,15
1095710	HTMF-THT-125-8T/9-5.5-F-300	9.529,70
1095711	HTMF-THT-125-8T/9-7.5-F-300	9.813,45
1095712	HTMF-THT-125-8T/9-10-F-300	10.220,85
1095713	HTMF-THT-125-8T/9-15-F-300	14.168,45



THT/ROOF

Extractores helicoidales de cubierta con salida de aire vertical 400 °C/2h y 300 °C/2h

COD	MOD	PVP €
F-400		
1106821	THT/ROOF-40-4T-0.75-F-400	2.664,90
1106822	THT/ROOF-40-6T-0.75-F-400	3.261,00
1106823	THT/ROOF-45-4T-0.75-F-400	2.700,90
1106824	THT/ROOF-45-6T-0.75-F-400	3.465,75
1139704	THT/ROOF-50-4T-1-F-400 IE3	2.831,05
1106852	THT/ROOF-50-6T-0.75-F-400	3.842,05
1139705	THT/ROOF-56-4T-1-F-400 IE3	3.025,75
1139706	THT/ROOF-56-4T-1.5-F-400 IE3	3.644,70
1139707	THT/ROOF-56-4T-2-F-400 IE3	3.714,95
1106856	THT/ROOF-56-6T-0.75-F-400	3.322,60
1139708	THT/ROOF-63-4T-1.5-F-400 IE3	3.814,20
1139709	THT/ROOF-63-4T-2-F-400 IE3	3.886,30
1139710	THT/ROOF-63-4T-3-F-400 IE3	4.274,10
1139711	THT/ROOF-63-4T-4-F-400 IE3	4.315,45
1106862	THT/ROOF-63-6T-0.75-F-400	3.556,15

EXT. EVACUACIÓN HUMOS INMERSOS



COD	MOD	PVP €
1139712	THT/ROOF-63-6T-1-F-400 IE3	4.021,75
1139713	THT/ROOF-71-4T-2-F-400 IE3	4.202,45
1139715	THT/ROOF-71-4T-3-F-400 IE3	4.437,00
1139714	THT/ROOF-71-4T-4-F-400 IE3	4.527,30
1106870	THT/ROOF-71-6T-0.75-F-400	3.855,10
1139716	THT/ROOF-71-6T-1-F-400 IE3	4.189,95
1139717	THT/ROOF-71-6T-1.5-F-400 IE3	4.261,45
1139718	THT/ROOF-80-4T-4-F-400 IE3	4.982,00
1139719	THT/ROOF-80-4T-5.5-F-400 IE3	5.318,30
1139720	THT/ROOF-80-6T-1.5-F-400 IE3	4.807,65
1139721	THT/ROOF-80-6T-2-F-400 IE3	4.924,15
1139722	THT/ROOF-80-6T-3-F-400 IE3	5.337,15
1139723	THT/ROOF-90-4T-5.5-F-400 IE3	5.574,35
1139724	THT/ROOF-90-4T-7.5-F-400 IE3	6.413,90
1112102	THT/ROOF-90-4T-10-F-400 IE3	6.608,95
1139725	THT/ROOF-90-6T-2-F-400 IE3	5.290,15
1139726	THT/ROOF-90-6T-3-F-400 IE3	5.601,15
1139727	THT/ROOF-90-6T-4-F-400 IE3	6.362,15
1139728	THT/ROOF-100-4T-7.5-F-400 IE3	7.269,05
1112110	THT/ROOF-100-4T-10-F-400 IE3	7.455,00
1112118	THT/ROOF-100-4T-15-F-400 IE3	8.771,30
1112125	THT/ROOF-100-4T-20-F-400 IE3	9.283,20
1139703	THT/ROOF-100-6T-3-F-400 IE3	6.538,80
1139702	THT/ROOF-100-6T-4-F-400 IE3	7.207,00
1139701	THT/ROOF-100-6T-5.5-F-400 IE3	7.393,85
1112291	THT/ROOF-125-4T/6-25-F-400 IE3	13.829,50
1112298	THT/ROOF-125-4T/6-30-F-400 IE3	14.004,35
1112304	THT/ROOF-125-4T/6-40-F-400 IE3	16.601,00
1112310	THT/ROOF-125-4T/6-50-F-400 IE3	17.548,50
1112321	THT/ROOF-125-4T/9-25-F-400 IE3	14.009,65
1112416	THT/ROOF-125-4T/9-30-F-400 IE3	14.176,25
1112423	THT/ROOF-125-4T/9-40-F-400 IE3	16.772,85
1112430	THT/ROOF-125-4T/9-50-F-400 IE3	17.720,25
1139697	THT/ROOF-125-6T/6-5.5-F-400 IE3	9.814,85
1139696	THT/ROOF-125-6T/6-7.5-F-400 IE3	9.951,95
1112469	THT/ROOF-125-6T/6-10-F-400 IE3	10.986,55
1112476	THT/ROOF-125-6T/6-15-F-400 IE3	11.356,00
1112484	THT/ROOF-125-6T/6-20-F-400 IE3	11.722,90
1112495	THT/ROOF-125-6T/9-10-F-400 IE3	11.158,35
1112501	THT/ROOF-125-6T/9-15-F-400 IE3	11.527,60
1112505	THT/ROOF-125-6T/9-20-F-400 IE3	13.102,45

COD	MOD	PVP €
F-300		
1106977	THT/ROOF-40-4T-0.75-F-300	2.623,00
1106978	THT/ROOF-40-6T-0.75-F-300	2.916,65
1106979	THT/ROOF-45-4T-0.75-F-300	2.656,95
1106980	THT/ROOF-45-6T-0.75-F-300	2.766,10
1139667	THT/ROOF-50-4T-1-F-300 IE3	2.773,35
1106982	THT/ROOF-50-6T-0.75-F-300	3.108,25
1139687	THT/ROOF-56-4T-1-F-300 IE3	2.798,75
1139664	THT/ROOF-56-4T-1.5-F-300 IE3	2.875,95
1139688	THT/ROOF-56-4T-2-F-300 IE3	2.951,00
1106986	THT/ROOF-56-6T-0.75-F-300	2.636,10
1139674	THT/ROOF-63-4T-1.5-F-300 IE3	3.029,95
1139670	THT/ROOF-63-4T-2-F-300 IE3	3.106,80
1139675	THT/ROOF-63-4T-3-F-300 IE3	3.331,20
1139669	THT/ROOF-63-4T-4-F-300 IE3	3.375,85
1106991	THT/ROOF-63-6T-0.75-F-300	2.848,30
1139689	THT/ROOF-63-6T-1-F-300 IE3	3.183,45
1139673	THT/ROOF-71-4T-2-F-300 IE3	3.394,25
1139668	THT/ROOF-71-4T-3-F-300 IE3	3.560,75
1139679	THT/ROOF-71-4T-4-F-300 IE3	3.655,50
1106996	THT/ROOF-71-6T-0.75-F-300	3.120,15
1139693	THT/ROOF-71-6T-1-F-300 IE3	3.336,40
1139692	THT/ROOF-71-6T-1.5-F-300 IE3	3.365,55
1139691	THT/ROOF-80-4T-4-F-300 IE3	4.068,95
1139681	THT/ROOF-80-4T-5.5-F-300 IE3	4.350,00
1139695	THT/ROOF-80-6T-1.5-F-300 IE3	3.862,10
1139686	THT/ROOF-80-6T-2-F-300 IE3	3.946,80
1139678	THT/ROOF-80-6T-3-F-300 IE3	4.270,85
1139680	THT/ROOF-90-4T-5.5-F-300 IE3	4.582,85
1139663	THT/ROOF-90-4T-7.5-F-300 IE3	4.940,75
1112106	THT/ROOF-90-4T-10-F-300 IE3	5.213,90
1139671	THT/ROOF-90-6T-2-F-300 IE3	4.279,50
1139694	THT/ROOF-90-6T-3-F-300 IE3	4.511,05
1139690	THT/ROOF-90-6T-4-F-300 IE3	4.896,15
1139677	THT/ROOF-100-4T-7.5-F-300 IE3	5.717,95
1112114	THT/ROOF-100-4T-10-F-300 IE3	5.982,90
1112120	THT/ROOF-100-4T-15-F-300 IE3	6.878,00
1112128	THT/ROOF-100-4T-20-F-300 IE3	7.266,95
1139672	THT/ROOF-100-6T-3-F-300 IE3	5.363,40
1139665	THT/ROOF-100-6T-4-F-300 IE3	5.664,20
1139683	THT/ROOF-100-6T-5.5-F-300 IE3	5.816,05

COD	MOD	PVP €
1112293	THT/ROOF-125-4T/6-25-F-300 IE3	11.438,80
1112300	THT/ROOF-125-4T/6-30-F-300 IE3	11.708,50
1112306	THT/ROOF-125-4T/6-40-F-300 IE3	14.406,25
1112313	THT/ROOF-125-4T/6-50-F-300 IE3	15.295,55
1112325	THT/ROOF-125-4T/9-25-F-300 IE3	11.604,25
1112418	THT/ROOF-125-4T/9-30-F-300 IE3	11.862,30
1112425	THT/ROOF-125-4T/9-40-F-300 IE3	14.569,95
1112433	THT/ROOF-125-4T/9-50-F-300 IE3	15.449,15
1139685	THT/ROOF-125-6T/6-5.5-F-300 IE3	8.011,90
1139676	THT/ROOF-125-6T/6-7.5-F-300 IE3	8.256,10
1112471	THT/ROOF-125-6T/6-10-F-300 IE3	9.050,65
1112478	THT/ROOF-125-6T/6-15-F-300 IE3	9.282,05
1112486	THT/ROOF-125-6T/6-20-F-300 IE3	11.592,55
1112493	THT/ROOF-125-6T/9-10-F-300 IE3	9.204,45
1112503	THT/ROOF-125-6T/9-15-F-300 IE3	9.025,00
1112509	THT/ROOF-125-6T/9-20-F-300 IE3	12.800,45



CJBDT

Unidades de extracción con motor directo, para trabajar inmersos en zonas de riesgo de incendio 400 °C/2h y 300 °C/2h

COD	MOD	PVP €
F-400		
1028313	CJBDT-9/9-4T-F-400	2.528,75
1028312	CJBDT-9/9-4M-F-400	2.552,20
1028318	CJBDT-10/10-4T-F-400	2.675,70
1028317	CJBDT-10/10-4M-F-400	2.698,85
1028327	CJBDT-12/12-6T-1-F-400	3.145,25
1028323	CJBDT-12/12-6M-1-F-400	3.164,55
1028326	CJBDT-12/12-6T-1.5-F-400	3.370,60
1028322	CJBDT-12/12-6M-1.5-F-400	3.341,25
1028329	CJBDT-15/15-6T-F-400	4.204,45
1028331	CJBDT-18/18-6T-F-400	6.253,05
F-300		
1028337	CJBDT-9/9-4T-F-300	2.168,45
1028336	CJBDT-9/9-4M-F-300	2.194,30

EXT. EVACUACIÓN HUMOS INMERSOS



COD	MOD	PVP €
1028342	CJBDT-10/10-4T-F-300	2.309,40
1028341	CJBDT-10/10-4M-F-300	2.334,85
1028351	CJBDT-12/12-6T-1-F-300	2.833,55
1028347	CJBDT-12/12-6M-1-F-300	2.805,50
1028350	CJBDT-12/12-6T-1.5-F-300	2.867,30
1028346	CJBDT-12/12-6M-1.5-F-300	2.939,45
1028353	CJBDT-15/15-6T-F-300	3.759,00
1028355	CJBDT-18/18-6T-F-300	5.750,90



CBBDT

Extractores centrífugos de doble aspiración, motor directo, para trabajar inmersos en zonas de riesgo de incendio 400 °C/2h y 300 °C/2h

COD	MOD	PVP €
F-400		
1023340	CBDDT-9/9-4T-F-400	1.831,70
1023339	CBDDT-9/9-4M-F-400	1.824,25
1023345	CBDDT-10/10-4T-F-400	1.875,25
1023344	CBDDT-10/10-4M-F-400	1.910,35
1023354	CBDDT-12/12-6T-1-F-400	2.223,25
1023350	CBDDT-12/12-6M-1-F-400	2.228,05
1023353	CBDDT-12/12-6T-1.5-F-400	2.324,40
1023349	CBDDT-12/12-6M-1.5-F-400	2.366,65
1023356	CBDDT-15/15-6T-F-400	3.047,20
1023358	CBDDT-18/18-6T-F-400	4.504,45
F-300		
1023364	CBDDT-9/9-4T-F-300	1.617,05
1023363	CBDDT-9/9-4M-F-300	1.600,55
1023369	CBDDT-10/10-4T-F-300	1.657,80
1023368	CBDDT-10/10-4M-F-300	1.641,55
1023378	CBDDT-12/12-6T-1-F-300	1.843,35
1023374	CBDDT-12/12-6M-1-F-300	1.957,60
1023377	CBDDT-12/12-6T-1.5-F-300	2.057,15
1023373	CBDDT-12/12-6M-1.5-F-300	2.120,25
1023380	CBDDT-15/15-6T-F-300	2.881,00
1023382	CBDDT-18/18-6T-F-300	4.336,00



TCR

Extractores centrífugos 400 °C/2h y 300 °C/2h, con turbina a reacción

COD	MOD	PVP €
F-400		
1139067	TCR-1240-4T-F-400 IE3	4.071,35
1139066	TCR-1445-4T-F-400 IE3	4.969,55
1139065	TCR-1650-4T-F-400 IE3	5.263,80
1139062	TCR-1650-6T-F-400 IE3	5.487,10
1139063	TCR-1856-4T-F-400 IE3	6.450,10
1139064	TCR-1856-6T-F-400 IE3	6.294,75
1139060	TCR-2063-4T-F-400 IE3	8.149,95
1139059	TCR-2063-6T-F-400 IE3	7.491,40
1060455	TCR-2271-4T-F-400 IE3	11.117,80
1139061	TCR-2271-6T-F-400 IE3	10.149,25
F-300		
1139084	TCR-1240-4T-F-300 IE3	3.664,30
1139083	TCR-1445-4T-F-300 IE3	4.472,85
1139085	TCR-1650-4T-F-300 IE3	4.737,70
1139082	TCR-1650-6T-F-300 IE3	4.938,60
1139081	TCR-1856-4T-F-300 IE3	5.805,25
1139080	TCR-1856-6T-F-300 IE3	5.665,55
1139079	TCR-2063-4T-F-300 IE3	7.335,30
1139078	TCR-2063-6T-F-300 IE3	6.742,35
1060458	TCR-2271-4T-F-300 IE3	10.005,95
1139077	TCR-2271-6T-F-300 IE3	9.134,50



CJS

Unidades de extracción 400 °C/2h y 300 °C/2h, con tapas intercambiables

COD	MOD	PVP €
F-400		
1138562	CJS-1850-4T-F-400 IE3	3.906,90
1138563	CJS-2056-4T-F-400 IE3	4.382,30
1138564	CJS-2056-6T-F-400 IE3	4.310,95
1138567	CJS-2263-4T-F-400 IE3	6.693,55
1138568	CJS-2263-6T-F-400 IE3	4.778,25
1060595	CJS-2071-4T-F-400 IE3	9.597,70
1138565	CJS-2071-6T-3-F-400 IE3	6.035,20
1138566	CJS-2071-6T-5.5-F-400 IE3	7.103,20
1138569	CJS-2880-6T-F-400 IE3	8.047,00
F-300		
1137911	CJS-1850-4T-F-300 IE3	3.516,50
1137896	CJS-2056-4T-F-300 IE3	3.944,30
1137897	CJS-2056-6T-F-300 IE3	3.879,80
1137900	CJS-2263-4T-F-300 IE3	6.024,15
1137901	CJS-2263-6T-F-300 IE3	4.300,35
1060597	CJS-2071-4T-F-300 IE3	9.120,40
1137898	CJS-2071-6T-3-F-300 IE3	5.431,85
1137899	CJS-2071-6T-5.5-F-300 IE3	6.392,80
1137902	CJS-2880-6T-F-300 IE3	7.242,20

EXT. EVACUACIÓN HUMOS INMERSOS



CJMD

Unidades de extracción 400 °C/2h y 300 °C/2h, con entrada y salida lineal

COD	MOD	PVP €
F-400		
1138572	CJMD-600-4T-F-400 IE3	3.334,35
1138573	CJMD-665-4T-F-400 IE3	3.527,05
1137828	CJMD-730-4T-F-400 IE3	4.185,35
1138575	CJMD-730-6T-F-400 IE3	4.247,30
1138576	CJMD-800-4T-F-400 IE3	5.647,25
1138577	CJMD-800-6T-F-400 IE3	5.465,05
1138578	CJMD-825-6T-F-400 IE3	6.268,35
1138579	CJMD-885-6T-F-400 IE3	6.545,25
1138580	CJMD-905-4T-F-400 IE3	5.385,40
1138581	CJMD-920-6T-F-400 IE3	6.878,80
1138582	CJMD-960-4T-F-400 IE3	6.148,45
1138583	CJMD-1020-4T-F-400 IE3	7.175,75
1138584	CJMD-1020-6T-F-400 IE3	7.366,05
1138585	CJMD-1160-6T-F-400 IE3	9.834,15
1138586	CJMD-1225-4T-F-400 IE3	8.641,55
1138587	CJMD-1225-6T-F-400 IE3	8.334,90
1138588	CJMD-1330-4T-F-400 IE3	11.414,65
1138589	CJMD-1330-6T-F-400 IE3	10.815,25
1060589	CJMD-1550-4T-F-400 IE3	15.961,75
1138590	CJMD-1550-6T-F-400 IE3	13.349,30
F-300		
1137755	CJMD-600-4T-F-300 IE3	2.889,80
1137766	CJMD-665-4T-F-300 IE3	3.057,00
1137759	CJMD-730-4T-F-300 IE3	3.627,30
1137770	CJMD-730-6T-F-300 IE3	3.681,00
1137762	CJMD-800-4T-F-300 IE3	4.894,50
1137756	CJMD-800-6T-F-300 IE3	4.736,35
1137767	CJMD-825-6T-F-300 IE3	5.432,70
1137760	CJMD-885-6T-F-300 IE3	5.672,55
1137753	CJMD-905-4T-F-300 IE3	4.667,70
1137764	CJMD-920-6T-F-300 IE3	5.961,75
1137752	CJMD-960-4T-F-300 IE3	5.328,75

COD	MOD	PVP €
1137763	CJMD-1020-4T-F-300 IE3	6.218,95
1137757	CJMD-1020-6T-F-300 IE3	6.384,20
1137768	CJMD-1160-6T-F-300 IE3	8.523,10
1137761	CJMD-1225-4T-F-300 IE3	7.489,25
1137754	CJMD-1225-6T-F-300 IE3	7.223,65
1137765	CJMD-1330-4T-F-300 IE3	9.892,80
1137758	CJMD-1330-6T-F-300 IE3	9.373,20
1060591	CJMD-1550-4T-F-300 IE3	13.833,60
1060593	CJMD-1550-6T-F-300 IE3	11.569,60

EXT. EVACUACIÓN HUMOS EXTERIORES



TCR/R

Extractores centrífugos 400 °C/2h, con turbina a reacción

COD	MOD	PVP €
F-400		
1023528	TCR/R-1240-2T-F-400 IE3	2.914,95
1023529	TCR/R-1240-4T-F-400 IE3	2.352,00
1060461	TCR/R-1445-2T-F-400 IE3	3.641,05
1023532	TCR/R-1445-4T-F-400 IE3	2.697,90
1023533	TCR/R-1650-4T-F-400 IE3	3.374,60
1023534	TCR/R-1650-6T-F-400 IE3	3.451,35
1023535	TCR/R-1856-4T-F-400 IE3	3.951,55
1023536	TCR/R-1856-6T-F-400 IE3	4.140,95
1023538	TCR/R-2063-4T-F-400 IE3	4.842,90
1023539	TCR/R-2063-6T-F-400 IE3	4.549,85
1060466	TCR/R-2271-4T-F-400 IE3	7.410,90
1023542	TCR/R-2271-6T-F-400 IE3	6.176,85



TCR/R/EW

Extractores centrífugos 400 °C/2h, con turbina a reacción equipados con motor asíncrono de alta eficiencia IE3 regulable electrónicamente

COD	MOD	PVP €
1045625	TCR/R/EW-1240-4T-IE3-VSD1-D	2.789,40
1045626	TCR/R/EW-1445-4T-IE3-VSD1-D	2.933,60
1045627	TCR/R/EW-1650-4T-IE3-VSD1-D	3.719,45
1045628	TCR/R/EW-1650-6T-IE3-VSD1-D	3.733,95
1045629	TCR/R/EW-1856-6T-IE3-VSD1-D	4.506,40
1045630	TCR/R/EW-2063-6T-IE3-VSD1-D	4.999,35
1045631	TCR/R/EW-1240-2T-IE3-VSD3-D	3.738,60
1045632	TCR/R/EW-1240-4T-IE3-VSD3-D	3.074,60
1045633	TCR/R/EW-1445-2T-IE3-VSD3-D	5.385,80

COD	MOD	PVP €
1045634	TCR/R/EW-1445-4T-IE3-VSD3-D	3.335,90
1045635	TCR/R/EW-1650-4T-IE3-VSD3-D	3.611,95
1045636	TCR/R/EW-1650-6T-IE3-VSD3-D	3.754,25
1045637	TCR/R/EW-1856-4T-IE3-VSD3-D	4.474,00
1045638	TCR/R/EW-1856-6T-IE3-VSD3-D	4.572,45
1045639	TCR/R/EW-2063-4T-IE3-VSD3-D	6.100,10
1045640	TCR/R/EW-2063-6T-IE3-VSD3-D	4.938,05
1045641	TCR/R/EW-2271-4T-IE3-VSD3-D	8.814,60
1045642	TCR/R/EW-2271-6T-IE3-VSD3-D	6.716,60
1045643	TCR/R/EW-1240-4T-IE3-VSD1-P	3.100,10
1045644	TCR/R/EW-1445-4T-IE3-VSD1-P	3.244,25
1045645	TCR/R/EW-1650-4T-IE3-VSD1-P	3.749,00
1045646	TCR/R/EW-1650-6T-IE3-VSD1-P	3.810,80
1045647	TCR/R/EW-1856-6T-IE3-VSD1-P	4.570,05
1045648	TCR/R/EW-2063-6T-IE3-VSD1-P	5.155,45
1045649	TCR/R/EW-1240-2T-IE3-VSD3-P	4.049,20
1045650	TCR/R/EW-1240-4T-IE3-VSD3-P	3.385,15
1045651	TCR/R/EW-1445-2T-IE3-VSD3-P	5.696,35
1045652	TCR/R/EW-1445-4T-IE3-VSD3-P	3.646,40
1045653	TCR/R/EW-1650-4T-IE3-VSD3-P	3.922,65
1045654	TCR/R/EW-1650-6T-IE3-VSD3-P	4.161,45
1045655	TCR/R/EW-1856-4T-IE3-VSD3-P	4.784,50
1045656	TCR/R/EW-1856-6T-IE3-VSD3-P	4.663,45
1045657	TCR/R/EW-2063-4T-IE3-VSD3-P	6.410,85
1045658	TCR/R/EW-2063-6T-IE3-VSD3-P	5.248,70
1045659	TCR/R/EW-2271-4T-IE3-VSD3-P	9.125,05
1045660	TCR/R/EW-2271-6T-IE3-VSD3-P	6.873,30
1045661	TCR/R/EW-1240-4T-IE3-VSD1-K	3.919,85
1045662	TCR/R/EW-1445-4T-IE3-VSD1-K	4.191,35
1045663	TCR/R/EW-1650-4T-IE3-VSD1-K	4.467,45
1045664	TCR/R/EW-1650-6T-IE3-VSD1-K	4.233,05
1045665	TCR/R/EW-1856-6T-IE3-VSD1-K	5.208,10
1045666	TCR/R/EW-2063-6T-IE3-VSD1-K	5.793,45
1045667	TCR/R/EW-1240-4T-IE3-VSD3-K	4.296,55
1045668	TCR/R/EW-1445-4T-IE3-VSD3-K	4.415,25
1045669	TCR/R/EW-1650-4T-IE3-VSD3-K	4.691,35
1045670	TCR/R/EW-1650-6T-IE3-VSD3-K	4.609,95
1045671	TCR/R/EW-1856-6T-IE3-VSD3-K	5.432,25
1045672	TCR/R/EW-2063-6T-IE3-VSD3-K	6.017,50



CJT/CR/R

Unidades de extracción 400 °C/2h, con turbina a reacción

COD	MOD	PVP €
F-400		
1027178	CJT/CR/R-1240-2T-F-400 IE3	3.900,25
1027179	CJT/CR/R-1240-4T-F-400 IE3	3.241,50
1060581	CJT/CR/R-1445-2T-F-400 IE3	4.904,10
1027181	CJT/CR/R-1445-4T-F-400 IE3	3.841,75
1027182	CJT/CR/R-1650-4T-F-400 IE3	4.837,65
1027183	CJT/CR/R-1650-6T-F-400 IE3	4.881,60
1027184	CJT/CR/R-1856-4T-F-400 IE3	5.591,55
1027185	CJT/CR/R-1856-6T-F-400 IE3	5.775,80
1027187	CJT/CR/R-2063-4T-F-400 IE3	7.653,05
1027188	CJT/CR/R-2063-6T-F-400 IE3	7.229,10
1060586	CJT/CR/R-2271-4T-F-400 IE3	10.814,00
1027191	CJT/CR/R-2271-6T-F-400 IE3	9.470,45



CJT/CR/R/EW

Unidades de extracción 400 °C/2h, con turbina a reacción equipados con motor asíncrono de alta eficiencia IE3 regulable electrónicamente

COD	MOD	PVP €
1045685	CJT/CR/R/EW-1240-4T-IE3-VSD1-D	3.739,80
1045686	CJT/CR/R/EW-1445-4T-IE3-VSD1-D	4.044,50
1045687	CJT/CR/R/EW-1650-4T-IE3-VSD1-D	5.025,65
1045688	CJT/CR/R/EW-1650-6T-IE3-VSD1-D	4.951,75
1045689	CJT/CR/R/EW-1856-6T-IE3-VSD1-D	6.150,05
1045690	CJT/CR/R/EW-2063-6T-IE3-VSD1-D	7.577,05
1045691	CJT/CR/R/EW-1240-2T-IE3-VSD3-D	4.676,95
1045692	CJT/CR/R/EW-1240-4T-IE3-VSD3-D	4.024,70
1045693	CJT/CR/R/EW-1445-2T-IE3-VSD3-D	6.469,85

EXT. EVACUACIÓN HUMOS EXTERIORES



COD	MOD	PVP €
1045694	CJTCCR/R/EW-1445-4T-IE3-VSD3-D	4.446,80
1045695	CJTCCR/R/EW-1650-4T-IE3-VSD3-D	4.869,40
1045696	CJTCCR/R/EW-1650-6T-IE3-VSD3-D	4.935,75
1045697	CJTCCR/R/EW-1856-4T-IE3-VSD3-D	5.915,00
1045698	CJTCCR/R/EW-1856-6T-IE3-VSD3-D	5.868,90
1045699	CJTCCR/R/EW-2063-4T-IE3-VSD3-D	7.993,50
1045700	CJTCCR/R/EW-2063-6T-IE3-VSD3-D	7.554,90
1045701	CJTCCR/R/EW-2271-4T-IE3-VSD3-D	11.293,15
1045702	CJTCCR/R/EW-2271-6T-IE3-VSD3-D	9.599,05
1045703	CJTCCR/R/EW-1240-4T-IE3-VSD1-P	4.050,20
1045704	CJTCCR/R/EW-1445-4T-IE3-VSD1-P	4.355,20
1045705	CJTCCR/R/EW-1650-4T-IE3-VSD1-P	5.076,35
1045706	CJTCCR/R/EW-1650-6T-IE3-VSD1-P	4.962,80
1045707	CJTCCR/R/EW-1856-6T-IE3-VSD1-P	6.176,85
1045708	CJTCCR/R/EW-2063-6T-IE3-VSD1-P	7.616,70
1045709	CJTCCR/R/EW-1240-2T-IE3-VSD3-P	4.987,55
1045710	CJTCCR/R/EW-1240-4T-IE3-VSD3-P	4.335,40
1045711	CJTCCR/R/EW-1445-2T-IE3-VSD3-P	6.780,45
1045712	CJTCCR/R/EW-1445-4T-IE3-VSD3-P	4.757,40
1045713	CJTCCR/R/EW-1650-4T-IE3-VSD3-P	5.180,00
1045714	CJTCCR/R/EW-1650-6T-IE3-VSD3-P	4.956,10
1045715	CJTCCR/R/EW-1856-4T-IE3-VSD3-P	6.225,35
1045716	CJTCCR/R/EW-1856-6T-IE3-VSD3-P	6.179,40
1045717	CJTCCR/R/EW-2063-4T-IE3-VSD3-P	8.303,95
1045718	CJTCCR/R/EW-2063-6T-IE3-VSD3-P	7.585,55
1045719	CJTCCR/R/EW-2271-4T-IE3-VSD3-P	11.477,10
1045720	CJTCCR/R/EW-2271-6T-IE3-VSD3-P	10.013,75
1045721	CJTCCR/R/EW-1240-4T-IE3-VSD1-K	4.870,05
1045722	CJTCCR/R/EW-1445-4T-IE3-VSD1-K	5.302,10
1045723	CJTCCR/R/EW-1650-4T-IE3-VSD1-K	5.724,85
1045724	CJTCCR/R/EW-1650-6T-IE3-VSD1-K	5.490,65
1045725	CJTCCR/R/EW-1856-6T-IE3-VSD1-K	6.724,30
1045726	CJTCCR/R/EW-2063-6T-IE3-VSD1-K	7.707,20
1045727	CJTCCR/R/EW-1240-4T-IE3-VSD3-K	5.246,80
1045728	CJTCCR/R/EW-1445-4T-IE3-VSD3-K	5.526,05
1045729	CJTCCR/R/EW-1650-4T-IE3-VSD3-K	5.948,90
1045730	CJTCCR/R/EW-1650-6T-IE3-VSD3-K	5.867,40
1045731	CJTCCR/R/EW-1856-6T-IE3-VSD3-K	6.948,20
1045732	CJTCCR/R/EW-2063-6T-IE3-VSD3-K	7.931,15



TCMP

Extractores centrífugos 400 °C/2h, con turbina a acción

COD	MOD	PVP €
F-400		
1023180	TCMP-820-4T-F-400	538,40
1023183	TCMP-922-4T-F-400	781,70
1023188	TCMP-1025-4T-1.5-F-400 IE3	1.023,50
1023189	TCMP-1025-4T-2-F-400 IE3	1.057,40
1023190	TCMP-1128-4T-3-F-400 IE3	1.341,05
1023191	TCMP-1128-4T-4-F-400 IE3	1.426,55
1023192	TCMP-1128-6T-F-400 IE3	1.264,75
1023194	TCMP-1231-4T-3-F-400 IE3	1.441,20
1023195	TCMP-1231-4T-4-F-400 IE3	1.520,50
1023196	TCMP-1231-4T-5.5-F-400 IE3	1.835,05
1023197	TCMP-1231-6T-F-400 IE3	1.886,85
1023199	TCMP-1435-4T-4-F-400 IE3	1.680,85
1023200	TCMP-1435-4T-5.5-F-400 IE3	1.982,30
1023201	TCMP-1435-4T-7.5-F-400 IE3	2.086,40
1060425	TCMP-1435-4T-10-F-400 IE3	2.393,85
1023202	TCMP-1435-6T-F-400 IE3	2.006,15
1023204	TCMP-1640-4T-5.5-F-400 IE3	2.138,20
1023205	TCMP-1640-4T-7.5-F-400 IE3	2.316,35
1060430	TCMP-1640-4T-10-F-400 IE3	2.619,15
1023206	TCMP-1640-6T-F-400 IE3	2.030,10
1023208	TCMP-1845-4T-7.5-F-400 IE3	2.352,70
1060435	TCMP-1845-4T-10-F-400 IE3	2.627,60
1023209	TCMP-1845-6T-F-400 IE3	2.096,80
1060440	TCMP-2050-4T-10-F-400 IE3	3.126,45
1060445	TCMP-2050-4T-15-F-400 IE3	3.967,70
1060450	TCMP-2050-4T-20-F-400 IE3	4.364,05
1023213	TCMP-2050-6T-F-400 IE3	3.339,95



CJMP

Unidades de extracción 400 °C/2h, con turbina a acción

COD	MOD	PVP €
F-400		
1027215	CJMP-820-4T-F-400	1.060,30
1027216	CJMP-922-4T-F-400	1.370,40
1027218	CJMP-1025-4T-1.5-F-400 IE3	1.705,65
1027219	CJMP-1025-4T-2-F-400 IE3	1.760,50
1027220	CJMP-1128-4T-3-F-400 IE3	2.202,60
1027221	CJMP-1128-4T-4-F-400 IE3	2.310,75
1027222	CJMP-1128-6T-F-400 IE3	2.189,25
1027224	CJMP-1231-4T-3-F-400 IE3	2.448,60
1027225	CJMP-1231-4T-4-F-400 IE3	2.551,20
1027223	CJMP-1231-4T-5.5-F-400 IE3	2.685,95
1027226	CJMP-1231-6T-F-400 IE3	2.865,35
1027229	CJMP-1435-4T-4-F-400 IE3	2.903,75
1027230	CJMP-1435-4T-5.5-F-400 IE3	3.050,75
1027232	CJMP-1435-4T-7.5-F-400 IE3	3.384,25
1060716	CJMP-1435-4T-10-F-400 IE3	3.604,90
1027233	CJMP-1435-6T-F-400 IE3	3.138,25
1027236	CJMP-1640-4T-5.5-F-400 IE3	3.180,00
1027238	CJMP-1640-4T-7.5-F-400 IE3	3.513,40
1060721	CJMP-1640-4T-10-F-400 IE3	3.794,90
1027239	CJMP-1640-6T-F-400 IE3	3.166,50
1027243	CJMP-1845-4T-7.5-F-400 IE3	3.646,90
1060726	CJMP-1845-4T-10-F-400 IE3	3.889,35
1027244	CJMP-1845-6T-F-400 IE3	3.368,35
1060735	CJMP-2050-4T-10-F-400 IE3	4.970,00
1060738	CJMP-2050-4T-15-F-400 IE3	5.621,70
1060741	CJMP-2050-4T-20-F-400 IE3	6.260,05
1027253	CJMP-2050-6T-F-400 IE3	5.053,50

EXT. EVACUACIÓN HUMOS EXTERIORES



CJTX-C

Unidades de extracción 400 °C/2h, a transmisión con ventilador de doble aspiración

COD	MOD	PVP €
1027931	CJTX-C-7/7-0.75-F-400	1.914,30
1027930	CJTX-C-7/7-0.75-2V-F-400	2.354,30
1028019	CJTX-C-7/7-1-F-400 IE3	1.971,20
1027932	CJTX-C-7/7-1-2V-F-400	2.356,80
1027933	CJTX-C-9/9-0.33-2V-F-400	2.270,20
1027935	CJTX-C-9/9-0.5-F-400	1.886,40
1027936	CJTX-C-9/9-0.5-2V-F-400	2.295,95
1027938	CJTX-C-9/9-0.75-F-400	1.917,85
1028021	CJTX-C-9/9-1-F-400 IE3	2.006,60
1028020	CJTX-C-9/9-1.5-F-400 IE3	2.039,05
1028022	CJTX-C-9/9-2-F-400 IE3	2.305,95
1027943	CJTX-C-10/10-0.33-F-400	1.963,25
1027942	CJTX-C-10/10-0.33-2V-F-400	2.369,70
1027944	CJTX-C-10/10-0.5-F-400	1.981,25
1027945	CJTX-C-10/10-0.5-2V-F-400	2.406,40
1027947	CJTX-C-10/10-0.75-F-400	2.013,05
1027946	CJTX-C-10/10-0.75-2V-F-400	2.466,25
1028024	CJTX-C-10/10-1-F-400 IE3	2.104,35
1027949	CJTX-C-10/10-1-2V-F-400	2.506,20
1028023	CJTX-C-10/10-1.5-F-400 IE3	2.167,90
1028025	CJTX-C-10/10-2-F-400 IE3	2.200,30
1028026	CJTX-C-10/10-3-F-400 IE3	2.249,70
1027952	CJTX-C-12/12-0.5-F-400	2.539,05
1027953	CJTX-C-12/12-0.5-2V-F-400	2.907,85
1027955	CJTX-C-12/12-0.75-F-400	2.578,50
1027954	CJTX-C-12/12-0.75-2V-F-400	3.035,20
1028028	CJTX-C-12/12-1-F-400 IE3	2.686,10
1027957	CJTX-C-12/12-1-2V-F-400	3.074,20
1028027	CJTX-C-12/12-1.5-F-400 IE3	2.718,80
1027956	CJTX-C-12/12-1.5-2V-F-400	3.185,00
1028029	CJTX-C-12/12-2-F-400 IE3	2.783,95
1028030	CJTX-C-12/12-3-F-400 IE3	2.912,70
1028031	CJTX-C-12/12-4-F-400 IE3	3.164,45

COD	MOD	PVP €
1027962	CJTX-C-15/15-0.75-F-400	3.145,45
1027961	CJTX-C-15/15-0.75-2V-F-400	3.607,90
1028033	CJTX-C-15/15-1-F-400 IE3	3.269,55
1028032	CJTX-C-15/15-1.5-F-400 IE3	3.302,25
1028034	CJTX-C-15/15-2-F-400 IE3	3.334,65
1028035	CJTX-C-15/15-3-F-400 IE3	3.463,45
1028036	CJTX-C-15/15-4-F-400 IE3	3.701,95
1028037	CJTX-C-15/15-5.5-F-400 IE3	4.010,75
1028039	CJTX-C-18/18-1-F-400 IE3	3.492,45
1027971	CJTX-C-18/18-1-2V-F-400	3.829,60
1028038	CJTX-C-18/18-1.5-F-400 IE3	3.657,55
1027969	CJTX-C-18/18-1.5-2V-F-400	4.133,90
1028041	CJTX-C-18/18-2-F-400 IE3	3.690,20
1027972	CJTX-C-18/18-2-2V-F-400	4.162,00
1028042	CJTX-C-18/18-3-F-400 IE3	3.787,85
1027973	CJTX-C-18/18-3-2V-F-400	4.371,05
1028043	CJTX-C-18/18-4-F-400 IE3	4.112,65
1027974	CJTX-C-18/18-4-2V-F-400	4.378,15
1028044	CJTX-C-18/18-5.5-F-400 IE3	4.352,25
1027975	CJTX-C-18/18-5.5-2V-F-400	4.685,05
1028045	CJTX-C-18/18-7.5-F-400 IE3	4.695,60
1027976	CJTX-C-18/18-7.5-2V-F-400	5.097,55
1060677	CJTX-C-18/18-10-F-400 IE3	4.867,35
1028047	CJTX-C-20/20-2-F-400 IE3	5.327,45
1028048	CJTX-C-20/20-3-F-400 IE3	5.438,40
1028049	CJTX-C-20/20-4-F-400 IE3	5.475,30
1028050	CJTX-C-20/20-5.5-F-400 IE3	5.771,10
1028051	CJTX-C-20/20-7.5-F-400 IE3	6.502,65
1060680	CJTX-C-20/20-10-F-400 IE3	6.626,35
1028054	CJTX-C-22/22-2-F-400 IE3	6.604,20
1027986	CJTX-C-22/22-2-2V-F-400	6.978,20
1028056	CJTX-C-22/22-3-F-400 IE3	6.800,45
1027987	CJTX-C-22/22-3-2V-F-400	7.341,35
1028057	CJTX-C-22/22-4-F-400 IE3	6.879,35
1028058	CJTX-C-22/22-5.5-F-400 IE3	7.075,05
1028059	CJTX-C-22/22-7.5-F-400 IE3	7.218,60
1060683	CJTX-C-22/22-10-F-400 IE3	8.285,80
1060686	CJTX-C-22/22-15-F-400 IE3	9.253,80
1060689	CJTX-C-22/22-20-F-400 IE3	9.526,45
1028063	CJTX-C-25/25-3-F-400 IE3	7.546,90
1027994	CJTX-C-25/25-3-2V-F-400	8.018,75

COD	MOD	PVP €
1028064	CJTX-C-25/25-4-F-400 IE3	7.586,30
1027995	CJTX-C-25/25-4-2V-F-400	8.066,50
1028065	CJTX-C-25/25-5.5-F-400 IE3	7.822,60
1027996	CJTX-C-25/25-5.5-2V-F-400	8.291,20
1028066	CJTX-C-25/25-7.5-F-400 IE3	8.176,40
1027997	CJTX-C-25/25-7.5-2V-F-400	8.934,90
1060692	CJTX-C-25/25-10-F-400 IE3	8.620,60
1027991	CJTX-C-25/25-10-2V-F-400	9.459,75
1060695	CJTX-C-25/25-15-F-400 IE3	9.613,10
1027992	CJTX-C-25/25-15-2V-F-400	9.983,70
1060698	CJTX-C-25/25-20-F-400 IE3	10.406,95
1028071	CJTX-C-30/28-3-F-400 IE3	8.727,05
1028002	CJTX-C-30/28-3-2V-F-400	9.210,55
1028072	CJTX-C-30/28-4-F-400 IE3	8.883,25
1028003	CJTX-C-30/28-4-2V-F-400	9.269,20
1028073	CJTX-C-30/28-5.5-F-400 IE3	9.040,65
1028004	CJTX-C-30/28-5.5-2V-F-400	9.516,50
1028074	CJTX-C-30/28-7.5-F-400 IE3	9.512,65
1028005	CJTX-C-30/28-7.5-2V-F-400	10.286,80
1060701	CJTX-C-30/28-10-F-400 IE3	9.811,90
1027998	CJTX-C-30/28-10-2V-F-400	10.632,00
1060704	CJTX-C-30/28-15-F-400 IE3	10.724,70
1027999	CJTX-C-30/28-15-2V-F-400	11.803,65
1060707	CJTX-C-30/28-20-F-400 IE3	12.113,35
1028000	CJTX-C-30/28-20-2V-F-400	12.875,10
1060710	CJTX-C-30/28-25-F-400 IE3	12.556,15
1028001	CJTX-C-30/28-25-2V-F-400	13.615,15



CJSX

Unidades de extracción 400 °C/2h, a transmisión con ventilador de simple aspiración

COD	MOD	PVP €
1027729	CJSX-12/6-0.75-F-400	1.917,20
1027734	CJSX-12/6-1-F-400 IE3	1.994,45
1027732	CJSX-12/6-1.5-F-400 IE3	2.110,65
1027736	CJSX-12/6-2-F-400 IE3	2.180,45

EXT. EVACUACIÓN HUMOS EXTERIORES



COD	MOD	PVP €
1027737	CJSX-12/6-3-F-400 IE3	2.263,85
1027739	CJSX-15/7-1-F-400 IE3	2.174,00
1027738	CJSX-15/7-1.5-F-400 IE3	2.290,30
1027741	CJSX-15/7-2-F-400 IE3	2.360,30
1027743	CJSX-15/7-3-F-400 IE3	2.443,60
1027744	CJSX-15/7-4-F-400 IE3	2.627,85
1027745	CJSX-18/9-1.5-F-400 IE3	2.526,75
1027746	CJSX-18/9-2-F-400 IE3	2.596,85
1027748	CJSX-18/9-3-F-400 IE3	2.680,10
1027750	CJSX-18/9-4-F-400 IE3	2.864,60
1027751	CJSX-18/9-5.5-F-400 IE3	3.516,80
1027752	CJSX-20/10-2-F-400 IE3	4.014,70
1027753	CJSX-20/10-3-F-400 IE3	4.098,10
1027754	CJSX-20/10-4-F-400 IE3	4.282,10
1027755	CJSX-20/10-5.5-F-400 IE3	4.934,70
1027758	CJSX-20/10-7.5-F-400 IE3	5.300,45
1027764	CJSX-22/11-3-F-400 IE3	4.417,35
1027765	CJSX-22/11-4-F-400 IE3	4.601,40
1027766	CJSX-22/11-5.5-F-400 IE3	5.253,90
1027768	CJSX-22/11-7.5-F-400 IE3	5.601,00
1060638	CJSX-22/11-10-F-400 IE3	6.362,15
1060641	CJSX-22/11-15-F-400 IE3	6.963,00
1060644	CJSX-22/11-20-F-400 IE3	8.776,40
1060647	CJSX-22/11-25-F-400 IE3	9.102,80
1027774	CJSX-25/13-4-F-400 IE3	4.912,50
1027775	CJSX-25/13-5.5-F-400 IE3	5.564,95
1027777	CJSX-25/13-7.5-F-400 IE3	5.911,85
1060651	CJSX-25/13-10-F-400 IE3	6.676,25
1060654	CJSX-25/13-15-F-400 IE3	7.277,40
1060657	CJSX-25/13-20-F-400 IE3	9.090,50
1060660	CJSX-25/13-25-F-400 IE3	9.416,90
1027783	CJSX-30/14-5.5-F-400 IE3	6.295,15
1027785	CJSX-30/14-7.5-F-400 IE3	6.642,45
1060664	CJSX-30/14-10-F-400 IE3	7.804,05
1060667	CJSX-30/14-15-F-400 IE3	8.015,50
1060670	CJSX-30/14-20-F-400 IE3	9.828,50
1060673	CJSX-30/14-25-F-400 IE3	10.154,85



CJSRX

Unidades de extracción 400 °C/2h para trabajar en el exterior de la zona de riesgo de incendios, accionados a transmisión con turbina a reacción

COD	MOD	PVP €
1027588	CJSRX-315-1-F-400 IE3	4.432,65
1027587	CJSRX-315-1.5-F-400 IE3	4.439,20
1027589	CJSRX-315-2-F-400 IE3	4.482,15
1027590	CJSRX-315-3-F-400 IE3	4.529,65
1027584	CJSRX-355-0.75-F-400	4.500,10
1027593	CJSRX-355-1-F-400 IE3	4.694,85
1027592	CJSRX-355-1.5-F-400 IE3	4.728,50
1027594	CJSRX-355-2-F-400 IE3	4.735,70
1027595	CJSRX-355-3-F-400 IE3	4.782,35
1027596	CJSRX-355-4-F-400 IE3	4.944,70
1027599	CJSRX-400-1-F-400 IE3	5.028,90
1027598	CJSRX-400-1.5-F-400 IE3	5.071,05
1027600	CJSRX-400-2-F-400 IE3	5.158,35
1027601	CJSRX-400-3-F-400 IE3	5.218,30
1027602	CJSRX-400-4-F-400 IE3	5.286,00
1027603	CJSRX-400-5.5-F-400 IE3	5.323,15
1027605	CJSRX-450-1-F-400 IE3	5.649,40
1027604	CJSRX-450-1.5-F-400 IE3	5.657,00
1027607	CJSRX-450-2-F-400 IE3	5.690,95
1027608	CJSRX-450-3-F-400 IE3	5.752,15
1027609	CJSRX-450-4-F-400 IE3	5.832,30
1027610	CJSRX-450-5.5-F-400 IE3	5.909,55
1027611	CJSRX-450-7.5-F-400 IE3	6.086,10
1060601	CJSRX-450-10-F-400 IE3	6.192,80
1027612	CJSRX-500-1.5-F-400 IE3	5.975,05
1027616	CJSRX-500-2-F-400 IE3	5.982,85
1027617	CJSRX-500-3-F-400 IE3	6.033,60
1027618	CJSRX-500-4-F-400 IE3	6.088,75
1027619	CJSRX-500-5.5-F-400 IE3	6.205,75
1027620	CJSRX-500-7.5-F-400 IE3	6.395,40
1060604	CJSRX-500-10-F-400 IE3	6.492,00
1060607	CJSRX-500-15-F-400 IE3	7.156,60
1027623	CJSRX-560-2-F-400 IE3	6.859,60
1027624	CJSRX-560-3-F-400 IE3	6.868,75

COD	MOD	PVP €
1027625	CJSRX-560-4-F-400 IE3	6.915,05
1027626	CJSRX-560-5.5-F-400 IE3	7.032,90
1027627	CJSRX-560-7.5-F-400 IE3	7.217,70
1060610	CJSRX-560-10-F-400 IE3	7.446,65
1060613	CJSRX-560-15-F-400 IE3	8.009,80
1027631	CJSRX-630-3-F-400 IE3	6.988,75
1027632	CJSRX-630-4-F-400 IE3	7.067,60
1027633	CJSRX-630-5.5-F-400 IE3	7.160,10
1027634	CJSRX-630-7.5-F-400 IE3	7.341,70
1060616	CJSRX-630-10-F-400 IE3	7.568,80
1060619	CJSRX-630-15-F-400 IE3	8.137,70
1060622	CJSRX-630-20-F-400 IE3	8.225,85
1027639	CJSRX-710-4-F-400 IE3	7.917,50
1027640	CJSRX-710-5.5-F-400 IE3	8.043,50
1027641	CJSRX-710-7.5-F-400 IE3	8.226,00
1060625	CJSRX-710-10-F-400 IE3	8.466,40
1060628	CJSRX-710-15-F-400 IE3	9.033,45
1060631	CJSRX-710-20-F-400 IE3	9.133,65
1060634	CJSRX-710-25-F-400 IE3	9.904,75



CJLINE

Unidades de extracción de aire y humo a 400 °C/2h, con entrada y salida lineal

COD	MOD	PVP €
1027524	CJLINE-1131-4T-F-400	1.459,95
1027526	CJLINE-1235-4T-F-400	1.776,30
1027529	CJLINE-1640-4T-F-400	2.069,95
1027547	CJLINE/H-1650-4T-F-400 IE3	2.423,05
1027543	CJLINE-1845-4T-F-400 IE3	2.837,80
1027533	CJLINE-1845-6T-F-400	2.716,40
1027548	CJLINE/H-1856-4T-F-400 IE3	3.422,25
1027535	CJLINE-1856-6T-F-400 IE3	3.162,20
1027549	CJLINE/H-2063-4T-F-400 IE3	4.436,20
1027544	CJLINE-2063-6T-F-400 IE3	4.765,95
1027545	CJLINE-2271-6T-F-400 IE3	6.107,65
1027546	CJLINE-2880-6T-F-400 IE3	6.433,75

EXT. EVACUACIÓN HUMOS EXTERIORES



CJLINE/EC

Unidades de extracción de aire con entrada y salida lineal, equipadas con motor EC Technology IE5

COD	MOD	PVP €
1269813	CJLINE/EC-1131-4M-0.33 IE5	1.878,80
1269793	CJLINE/EC-1235-4M-0.33 IE5	2.018,60
1269791	CJLINE/EC-1640-4M-0.75 IE5	2.163,30
1269799	CJLINE/EC-1845-4M-1.5 IE5	2.969,95
1269798	CJLINE/EC-1856-6M-1 IE5	3.381,45

CKDR

Unidades de extracción F400 con puerta de gran dimensión para poder realizar el mantenimiento con gran facilidad y aislamiento acústico de 40 mm



COD	MOD	PVP €
1111419	CKDR-280-2T-1 IE3	2.154,15
1105121	CKDR-315-2T-1.5 IE3	2.326,95
1111421	CKDR-355-4T-0.5	2.604,00
1105175	CKDR-355-4M-0.5	2.809,55
1111423	CKDR-400-4T-0.75	2.689,50
1104664	CKDR-400-4M-0.75	2.878,65
1111425	CKDR-450-4T-1 IE3	3.085,10
1106062	CKDR-450-4M-1	3.241,45
1106064	CKDR-500-4T-1.5 IE3	3.088,90
1104882	CKDR-560-4T-3 IE3	3.332,40



CKD

Unidades de extracción F400 con puerta de gran dimensión para poder realizar el mantenimiento con gran facilidad y aislamiento acústico de 40 mm

COD	MOD	PVP €
1106046	CKD-250-4T-1.5 IE3	1.673,75
1105115	CKD-280-4T-3 IE3	2.064,20



CKDR/EC

Unidades de extracción con puerta de gran dimensión y aislamiento acústico de 40 mm, equipadas con motor EC Technology IE5

COD	MOD	PVP €
1269821	CKDR/EC-280-2M-1 IE5	2.773,65
1269811	CKDR/EC-315-2M-1.5 IE5	3.008,65
1269805	CKDR/EC-355-4M-0.5 IE5	2.894,40
1269810	CKDR/EC-400-4M-0.75 IE5	3.165,80
1269795	CKDR/EC-450-4M-1 IE5	3.228,75
1269808	CKDR/EC-500-4M-1.5 IE5	4.281,95

SISTEMAS PRESURIZACIÓN FULL RANGE

75 KIT BOXPDS



75 KIT BOXPDS SMART



75 KIT BOXPDS II



75 KIT BOXPDS SMART II



75 HATCH PDS



SISTEMAS PRESURIZACIÓN ADVANCED

76 KIT BOXSMART



76 KIT BOXSMART II



76 KIT BOXSMART EC



76 KIT BOXSMART FLAP



76 BOXSMART



77 BOXSMART II



77 BOXSMART EC



77 BOXSMART FLAP



SISTEMAS PRESURIZACIÓN BASIC

78 KIT SOBREPRESIÓN



78 KIT BOXPRES PLUS



78 PRESSKIT



78 BOXPRES PLUS



78 BOXPRES PLUS II



SISTEMAS PRESURIZACIÓN FULL RANGE



KIT BOXPDS

Equipos de presurización para vías de evacuación, diseñados según la norma europea EN 12101-6

COD	MOD	PVP €
1135135	KIT BOXPDS-710-4T-1.5 IE3	15.176,50
1135136	KIT BOXPDS-710-4T-2 IE3	15.205,90
1135137	KIT BOXPDS-710-4T-3 IE3	15.470,95
1127241	KIT BOXPDS-800-4T-3 IE3	15.515,60
1135138	KIT BOXPDS-800-4T-4 IE3	15.590,10
1135139	KIT BOXPDS-800-4T-5.5 IE3	16.477,50
1179031	KIT BOXPDS-900-4T-7.5 IE3	17.301,80
1179034	KIT BOXPDS-900-4T-10 IE3	17.595,05
1179036	KIT BOXPDS-1000-4T-10 IE3	18.206,70
1179038	KIT BOXPDS-1000-4T-15 IE3	18.621,20
1179040	KIT BOXPDS-1000-4T-20 IE3	20.199,35



KIT BOXPDS II

Equipos de presurización para vías de evacuación con ventilador de reserva, diseñados según la norma europea EN 12101-6

COD	MOD	PVP €
1182595	KIT BOXPDS-II-710-4T-1.5 IE3	17.048,65
1187876	KIT BOXPDS-II-710-4T-2 IE3	17.345,70
1187947	KIT BOXPDS-II-710-4T-3 IE3	17.540,85
1187871	KIT BOXPDS-II-800-4T-3 IE3	17.079,60
1187949	KIT BOXPDS-II-800-4T-4 IE3	18.276,75
1187951	KIT BOXPDS-II-800-4T-5.5 IE3	19.443,45
1187953	KIT BOXPDS-II-900-4T-7.5 IE3	20.416,10
1187955	KIT BOXPDS-II-900-4T-10 IE3	20.762,25
1188058	KIT BOXPDS-II-1000-4T-10 IE3	21.483,80
1188060	KIT BOXPDS-II-1000-4T-15 IE3	21.973,05
1188063	KIT BOXPDS-II-1000-4T-20 IE3	23.835,25



HATCH PDS

Equipos de presurización de vías de evacuación en caso de incendio, diseñados según la norma europea EN 12101-6

COD	MOD	PVP €
1135070	HATCH PDS-40-2T-1 IE3	21.747,45
1135109	HATCH PDS-40-2T-1.5 IE3	21.874,55
1135110	HATCH PDS-45-2T-2 IE3	22.001,35
1135111	HATCH PDS-45-2T-3 IE3	22.190,75
1135112	HATCH PDS-50-2T-4 IE3	22.619,00
1135113	HATCH PDS-50-2T-5.5 IE3	22.811,95
1135114	HATCH PDS-56-2T-5.5 IE3	22.114,55
1135115	HATCH PDS-56-2T-7.5 IE3	23.015,50
1135116	HATCH PDS-56-4T-2 IE3	24.103,15
1135117	HATCH PDS-63-4T-3 IE3	22.824,00
1135118	HATCH PDS-63-4T-4 IE3	22.880,65
1135119	HATCH PDS-63-6T-1 IE3	22.285,70
1135120	HATCH PDS-80-4T-3 IE3	22.481,25
1135121	HATCH PDS-80-4T-4 IE3	22.671,10
1135122	HATCH PDS-80-4T-5.5 IE3	22.887,30
1135123	HATCH PDS-80-4T-7.5 IE3	24.267,90
1135124	HATCH PDS-80-6T-1.5 IE3	22.670,45
1135125	HATCH PDS-80-6T-2 IE3	22.758,25
1135126	HATCH PDS-90-4T-7.5 IE3	24.502,35
1135127	HATCH PDS-90-4T-10 IE3	24.777,55
1135128	HATCH PDS-90-4T-15 IE3	26.511,90
1135129	HATCH PDS-90-6T-3 IE3	23.576,55
1135130	HATCH PDS-90-6T-4 IE3	24.335,30
1135131	HATCH PDS-100-4T-10 IE3	25.135,35
1135132	HATCH PDS-100-4T-15 IE3	26.518,10
1135133	HATCH PDS-100-6T-5.5 IE3	24.644,30
1135134	HATCH PDS-100-6T-7.5 IE3	25.290,80



KIT BOXPDS SMART

Equipos de presurización para vías de evacuación con control avanzado, diseñados según la norma europea EN 12101-6

COD	MOD	PVP €
1282501	KIT BOXPDS SMART-710-4T-1.5 IE3	17.576,50
1282488	KIT BOXPDS SMART-710-4T-2 IE3	17.603,70
1282470	KIT BOXPDS SMART-710-4T-3 IE3	17.873,60
1282504	KIT BOXPDS SMART-800-4T-3 IE3	17.965,85
1282484	KIT BOXPDS SMART-800-4T-4 IE3	17.793,90
1282479	KIT BOXPDS SMART-800-4T-5.5 IE3	18.959,35
1282475	KIT BOXPDS SMART-900-4T-7.5 IE3	20.042,50
1282483	KIT BOXPDS SMART-900-4T-10 IE3	20.313,35
1282494	KIT BOXPDS SMART-1000-4T-10 IE3	21.029,05
1282478	KIT BOXPDS SMART-1000-4T-15 IE3	21.343,05
1282496	KIT BOXPDS SMART-1000-4T-20 IE3	22.894,75



KIT BOXPDS SMART II

Equipos de presurización para vías de evacuación con control avanzado y ventilador de reserva, diseñados según la norma europea EN 12101-6

COD	MOD	PVP €
1282500	KIT BOXPDS SMART-II-710-4T-1.5 IE3	19.430,00
1282481	KIT BOXPDS SMART-II-710-4T-2 IE3	19.756,25
1282472	KIT BOXPDS SMART-II-710-4T-3 IE3	19.911,80
1282473	KIT BOXPDS SMART-II-800-4T-3 IE3	19.260,70
1282489	KIT BOXPDS SMART-II-800-4T-4 IE3	20.574,30
1282474	KIT BOXPDS SMART-II-800-4T-5.5 IE3	21.827,35
1282471	KIT BOXPDS SMART-II-900-4T-7.5 IE3	23.161,20
1282490	KIT BOXPDS SMART-II-900-4T-10 IE3	23.467,85
1282495	KIT BOXPDS SMART-II-1000-4T-10 IE3	24.249,30
1282502	KIT BOXPDS SMART-II-1000-4T-15 IE3	24.566,00
1282482	KIT BOXPDS SMART-II-1000-4T-20 IE3	26.378,80

SISTEMAS PRESURIZACIÓN ADVANCED



KIT BOXSMART

Sistema de presurización de escaleras o vías de evacuación. Mantiene una presión diferencial de 50 Pa en una sola etapa, diseñados según la norma europea EN 12101-6

COD	MOD	PVP €
1353239	KIT BOXSMART-2880 - 230V-1D	6.398,25
1353233	KIT BOXSMART-7100 - 230V-1D	6.365,40
1353237	KIT BOXSMART-7800 - 230V-1D	6.748,85
1353238	KIT BOXSMART-12900 - 230V-1D	6.596,15
1353235	KIT BOXSMART-17000 - 230V-1D	6.749,90
1353231	KIT BOXSMART-7800 - 400V-1D	6.969,15
1353232	KIT BOXSMART-12900 - 400V-1D	6.757,70
1353236	KIT BOXSMART-17000 - 400V-1D	6.970,85
1353234	KIT BOXSMART-21100 - 400V-1D	7.202,20
1353250	KIT BOXSMART-2880 - 230V-2D	7.132,65
1353244	KIT BOXSMART-7100 - 230V-2D	7.099,80
1353243	KIT BOXSMART-7800 - 230V-2D	7.483,25
1353245	KIT BOXSMART-12900 - 230V-2D	7.330,55
1353248	KIT BOXSMART-17000 - 230V-2D	7.484,30
1353242	KIT BOXSMART-7800 - 400V-2D	6.969,15
1353247	KIT BOXSMART-12900 - 400V-2D	7.492,10
1353246	KIT BOXSMART-17000 - 400V-2D	7.705,25
1353249	KIT BOXSMART-21100 - 400V-2D	7.936,60



KIT BOXSMART II

Sistema de presurización de escaleras o vías de evacuación. Mantiene una presión diferencial de 50 Pa en una sola etapa, diseñados según la norma europea EN 12101-6

COD	MOD	PVP €
1353281	KIT BOXSMART-II -2880 - 230V-1D	8.748,60
1353275	KIT BOXSMART-II-7100 - 230V-1D	10.104,50
1353274	KIT BOXSMART-II-7800 - 230V-1D	10.762,25

COD	MOD	PVP €
1353276	KIT BOXSMART-II-12900 - 230V-1D	9.820,45
1353279	KIT BOXSMART-II-17000 - 230V-1D	10.054,50
1353273	KIT BOXSMART-II-7800 - 400V-1D	10.982,60
1353278	KIT BOXSMART-II-12900 - 400V-1D	9.981,80
1353277	KIT BOXSMART-II-17000 - 400V-1D	10.276,10
1353280	KIT BOXSMART-II-21100 - 400V-1D	10.741,80
1353284	KIT BOXSMART-II -2880 - 230V-2D	9.483,00
1353283	KIT BOXSMART-II-7100 - 230V-2D	10.893,95
1353288	KIT BOXSMART-II-7800 - 230V-2D	11.551,75
1353287	KIT BOXSMART-II-12900 - 230V-2D	10.554,85
1353291	KIT BOXSMART-II-17000 - 230V-2D	10.788,90
1353289	KIT BOXSMART-II-7800 - 400V-2D	11.772,10
1353286	KIT BOXSMART-II-12900 - 400V-2D	10.716,20
1353285	KIT BOXSMART-II-17000 - 400V-2D	11.010,50
1353290	KIT BOXSMART-II-21100 - 400V-2D	11.476,20



KIT BOXSMART EC

Sistema de presurización de escaleras o vías de evacuación. Mantiene una presión diferencial de 50 Pa en una sola etapa, diseñados según la norma europea EN 12101-6

COD	MOD	PVP €
1272365	KIT BOXSMART EC-1900 - 230	3.152,65
1272373	KIT BOXSMART EC-3600 - 230	3.893,85
1272372	KIT BOXSMART EC-6500 - 400	4.726,60



KIT BOXSMART FLAP

Sistema de presurización de escaleras o vías de evacuación. Mantiene una presión diferencial de 50 Pa en una sola etapa, diseñados según la norma europea EN 12101-6

COD	MOD	PVP €
1272360	KIT BOXSMART FLAP-21100 - 400	7.598,75
1272368	KIT BOXSMART FLAP-25400 - 400	10.709,50
1272364	KIT BOXSMART FLAP-41850 - 400	9.667,35
1272361	KIT BOXSMART FLAP-52500 - 400	12.192,70



BOXSMART

Cuadro de control para un ventilador

COD	MOD	PVP €
1352801	BOXSMART-0.37-230V 50/60Hz M-T-1D	3.399,90
1352799	BOXSMART-0.75-230V 50/60Hz M-T-1D	3.441,10
1352802	BOXSMART-1.5-230V 50/60Hz M-T-1D	3.516,10
1352804	BOXSMART-0.75-400V 50/60Hz T-T-1D	3.606,05
1352796	BOXSMART-1.5-400V 50/60Hz T-T-1D	3.741,00
1352797	BOXSMART-2.2-400V 50/60Hz T-T-1D	4.175,85
1352803	BOXSMART-4-400V 50/60Hz T-T-1D	4.269,50
1352798	BOXSMART-5.5-400V 50/60Hz T-T-1D	5.210,40
1352800	BOXSMART-7.5-400V 50/60Hz T-T-1D	5.506,50
1352805	BOXSMART-11-400V 50/60Hz T-T-1D	5.836,40
1352811	BOXSMART-0.37-230V 50/60Hz M-T-2D	4.149,55
1352809	BOXSMART-0.75-230V 50/60Hz M-T-2D	4.190,80
1352812	BOXSMART-1.5-230V 50/60Hz M-T-2D	4.265,80
1352814	BOXSMART-0.75-400V 50/60Hz T-T-2D	4.355,75
1352806	BOXSMART-1.5-400V 50/60Hz T-T-2D	4.490,70
1352807	BOXSMART-2.2-400V 50/60Hz T-T-2D	4.784,80
1352813	BOXSMART-4-400V 50/60Hz T-T-2D	5.019,20
1352808	BOXSMART-5.5-400V 50/60Hz T-T-2D	5.960,10
1352810	BOXSMART-7.5-400V 50/60Hz T-T-2D	6.256,20
1352815	BOXSMART-11-400V 50/60Hz T-T-2D	6.586,10

SISTEMAS PRESURIZACIÓN ADVANCED



BOXSMART II

Cuadro de control con ventilador de reserva

COD	MOD	PVP €
1352816	BOXSMART II-0.37-230V 50/60Hz M-T-1D	4.123,35
1352819	BOXSMART II-0.75-230V 50/60Hz M-T-1D	4.164,55
1352821	BOXSMART II-1.5-230V 50/60Hz M-T-1D	4.243,30
1352817	BOXSMART II-0.75-400V 50/60Hz T-T-1D	4.397,00
1352820	BOXSMART II-1.5-400V 50/60Hz T-T-1D	4.468,20
1352823	BOXSMART II-2.2-400V 50/60Hz T-T-1D	4.843,05
1352825	BOXSMART II-4-400V 50/60Hz T-T-1D	4.936,75
1352822	BOXSMART II-5.5-400V 50/60Hz T-T-1D	5.686,45
1352818	BOXSMART II-7.5-400V 50/60Hz T-T-1D	5.937,60
1352824	BOXSMART II-11-400V 50/60Hz T-T-1D	6.357,45
1352826	BOXSMART II-0.37-230V 50/60Hz M-T-2D	4.929,30
1352829	BOXSMART II-0.75-230V 50/60Hz M-T-2D	4.544,45
1352831	BOXSMART II-1.5-230V 50/60Hz M-T-2D	4.616,40
1352827	BOXSMART II-0.75-400V 50/60Hz T-T-2D	4.756,95
1352830	BOXSMART II-1.5-400V 50/60Hz T-T-2D	4.822,05
1352833	BOXSMART II-2.2-400V 50/60Hz T-T-2D	5.164,75
1352835	BOXSMART II-4-400V 50/60Hz T-T-2D	5.250,45
1352832	BOXSMART II-5.5-400V 50/60Hz T-T-2D	5.674,05
1352828	BOXSMART II-7.5-400V 50/60Hz T-T-2D	6.165,55
1352834	BOXSMART II-11-400V 50/60Hz T-T-2D	6.549,35



BOXSMART FLAP

Cuadro de control con ventilador de compuerta

COD	MOD	PVP €
1270502	BOXSMART FLAP-1.5-400V 50/60Hz-T-T	4.448,35
1270495	BOXSMART FLAP-4-400V 50/60Hz-T-T	5.076,85
1272332	BOXSMART FLAP-5.5-400V 50/60Hz-T-T	6.195,65



BOXSMART EC

Cuadro de control para un ventilador motor EC

COD	MOD	PVP €
1272340	BOXSMART EC-0.5-230V 50/60Hz-M-M	1.801,20
1272341	BOXSMART EC-1.1-400V 50/60Hz-T-T	1.848,50

SISTEMAS PRESURIZACIÓN BASIC

KIT SOBREPRESIÓN



Sistema de presurización de escaleras o vías de evacuación. Mantiene una presión diferencial de 50 Pa en una sola etapa, diseñados según la norma europea EN 12101-6

COD	MOD	PVP €
1027560	KIT SOBREPRESION-1060-LED	1.576,75
1352725	KIT SOBREPRESION-2200-LED	1.725,00
1352726	KIT SOBREPRESION-2700-LED	2.119,40
1027557	KIT SOBREPRESION-7100-LED	2.587,55
1027559	KIT SOBREPRESION-7800-LED	2.710,80
1027576	KIT SOBREPRESION-12900-LED	2.964,70
1027578	KIT SOBREPRESION-17000-LED	3.162,20
1027556	KIT SOBREPRESION-7100-BOX	2.630,95
1027558	KIT SOBREPRESION-7800-BOX	2.907,05
1027575	KIT SOBREPRESION-12900-BOX	2.924,05
1027577	KIT SOBREPRESION-17000-BOX	3.103,00
1352727	KIT SOBREPRESION II-7800-BOX	6.141,55
1352728	KIT SOBREPRESION II-11400-BOX	7.999,35
1027579	KIT SOBREPRESION II-12900-BOX	5.412,00
1027580	KIT SOBREPRESION II-17000-BOX	5.625,20
1027566	BOXPRES KIT-3A 230 Vac	926,45
1027569	BOXPRES KIT-10A 230 Vac	986,85
1045740	BOXPRES KIT-0.37 kW 230 Vac	1.460,85
1027568	BOXPRES KIT-0.75 kW 230 Vac	1.486,30
1027571	BOXPRES KIT-1.5 kW 230 Vac	1.773,70
1045741	BOXPRES KIT-2.2 kW 230 Vac	2.475,75
1027567	BOXPRES KIT-0.75 kW 400 Vac	1.794,30
1027570	BOXPRES KIT-1.5 kW 400 Vac	1.851,90
1027572	BOXPRES KIT-2.2 kW 400 Vac	2.886,75
1027573	BOXPRES KIT II-1.5 kW 400 Vac	3.449,20
1027574	BOXPRES KIT II-2.2 kW 400 Vac	4.343,40

KIT BOXPRES PLUS



Sistema de presurización de escaleras o vías de evacuación. Mantiene una presión diferencial de 50 Pa en una sola etapa, diseñados según la norma europea EN 12101-6

COD	MOD	PVP €
1274382	KIT BOXPRES PLUS-2880-230V.	2.675,40
1274383	KIT BOXPRES PLUS-7100-230V.	2.516,15
1274380	KIT BOXPRES PLUS-7800-230V. IE3	2.983,15
1274387	KIT BOXPRES PLUS-12900-230V. IE3	2.744,55
1274385	KIT BOXPRES PLUS-17000-230V. IE3	2.876,80
1274384	KIT BOXPRES PLUS-7800-400V. IE3	3.286,20
1274379	KIT BOXPRES PLUS-12900-400V. IE3	3.029,85
1274377	KIT BOXPRES PLUS-17000-400V. IE3	3.180,25
1274386	KIT BOXPRES PLUS-21100-400V. IE3	3.432,50
1275082	KIT BOXPRES PLUS II-2880-230V.	4.517,50
1275087	KIT BOXPRES PLUS II-7100-230V.	4.269,45
1275084	KIT BOXPRES PLUS II-7800-230V. IE3	5.074,70
1275086	KIT BOXPRES PLUS II-12900-230V. IE3	4.654,90
1275081	KIT BOXPRES PLUS II-17000-230V. IE3	4.933,00
1275088	KIT BOXPRES PLUS II-7800-400V. IE3	5.239,65
1275080	KIT BOXPRES PLUS II-12900-400V. IE3	4.811,20
1275083	KIT BOXPRES PLUS II-17000-400V. IE3	5.027,50
1275085	KIT BOXPRES PLUS II-21100-400V. IE3	5.531,70



PRESSKIT

Equipos de presurización de vestíbulos de conformidad con el DM 30/11/1983 y diseñados según la norma europea EN 12101-6

COD	MOD	PVP €
1116736	PRESSKIT ONE S	3.111,70
1116275	PRESSKIT ONE P	4.467,65
1116735	PRESSKIT TWIN S	3.504,50
1116734	PRESSKIT TWIN P	4.860,40

BOXPRES PLUS



Cuadro de control para un ventilador

COD	MOD	PVP €
1274388	BOXPRES PLUS-0.37-230V. M-M	1.703,20
1274389	BOXPRES PLUS-0.37-230V. M-T	1.648,70
1274378	BOXPRES PLUS-0.75-230V. M-T	1.703,20
1274381	BOXPRES PLUS-1.5-230V. M-T	1.770,35
1274390	BOXPRES PLUS-0.75-400V. T-T	1.971,65
1274376	BOXPRES PLUS-1.5-400V. T-T	2.055,65
1274391	BOXPRES PLUS-2.2-400V. T-T	2.286,35
1274396	BOXPRES PLUS-4-400V. T-T	2.424,80
1274393	BOXPRES PLUS-5.5-400V. T-T	2.877,80
1274395	BOXPRES PLUS-7.5-400V. T-T	3.188,30
1274397	BOXPRES PLUS-11-400V. T-T	3.557,40



BOXPRES PLUS II

Cuadro de control con ventilador de reserva

COD	MOD	PVP €
1275090	BOXPRES PLUS II-0.37-230V. M-M	2.621,95
1274398	BOXPRES PLUS II-0.37-230V. M-T	2.580,05
1274392	BOXPRES PLUS II-0.75-230V. M-T	2.589,20
1274394	BOXPRES PLUS II-1.5-230V. M-T	2.701,55
1274399	BOXPRES PLUS II-0.75-400V. T-T	2.768,80
1274400	BOXPRES PLUS II-1.5-400V. T-T	2.856,85
1274403	BOXPRES PLUS II-2.2-400V. T-T	2.978,50
1274405	BOXPRES PLUS II-4-400V. T-T	3.088,70
1274402	BOXPRES PLUS II-5.5-400V. T-T	3.421,65
1274401	BOXPRES PLUS II-7.5-400V. T-T	4.018,95
1274404	BOXPRES PLUS II-11-400V. T-T	4.824,45

VENTILADORES HELICOIDALES ATEX



82 HCDF



82 HDF



82 HC/ATEX



82 HCH/ATEX



83 HCT/ATEX



84 CJTHT/ATEX



85 HTM/ATEX



86 HPX/ATEX



VENTILADORES CENTRÍFUGOS ATEX



87 PF/ATEX



88 CJPF/ATEX



89 CDXR/ATEX



NEW

89 CPV/ATEX



89 CMA/ATEX



90 CMP/ATEX



45 CMP/AL



45 CJMP/AL



90 CMR/ATEX



91 CAS/ATEX



91 CA/ATEX



EXTRACTORES DE TEJADO ATEX



92 HT/ATEX



92 HTMH/ATEX



93 HTMV/ATEX



94 RFHD



94 CHT/ATEX



94 CVT/ATEX



VENTILADORES HELICOIDALES ATEX



HCDF

Extractores helicoidales con marco cuadrado, certificación ATEX II 2G y motores Ex db, para uso con hidrógeno

COD	MOD	PVP €
1006311	HCDF-25-4T/2G Ex db	1.271,65
1006310	HCDF-25-4M/2G Ex db	1.904,50
1006313	HCDF-31-4T/2G Ex db	1.317,80
1006312	HCDF-31-4M/2G Ex db	1.917,60
1006315	HCDF-35-4T/2G Ex db	1.303,35
1006314	HCDF-35-4M/2G Ex db	1.924,75
1006317	HCDF-40-4T/2G Ex db	1.489,95
1006319	HCDF-45-4T/2G Ex db	1.629,20
1006321	HCDF-50-4T/2G Ex db	1.872,65
1006323	HCDF-56-4T/2G Ex db	2.009,10
1006324	HCDF-56-6T/2G Ex db	2.097,30



HDF

Extractores helicoidales con marco circular, certificación ATEX II 2G y motores Ex db, para uso con hidrógeno

COD	MOD	PVP €
Ex db		
1006270	HDF-63-4T/2G Ex db	2.744,05
1006271	HDF-63-6T/2G Ex db	2.561,80
1006272	HDF-71-4T/2G Ex db	2.781,05
1006273	HDF-71-6T/2G Ex db	2.766,75
1006274	HDF-80-4T/2G Ex db	4.627,15
1006275	HDF-80-6T/2G Ex db	3.812,50
1006276	HDF-90-4T/2G Ex db	5.423,60
1006277	HDF-90-6T/2G Ex db	4.341,95



HC/ATEX

Extractores helicoidales murales, con certificación ATEX 2G o 2D y motores Ex db, Ex eb o Ex tb

COD	MOD	PVP €
Ex db		
1017306	HC/ATEX-25-2T/H/2G Ex db	1.350,85
1031836	HC/ATEX-25-4T/H/2G Ex db	1.271,65
1017307	HC/ATEX-31-2T/H/2G Ex db	1.385,50
1031837	HC/ATEX-31-4T/H/2G Ex db	1.234,25
1017308	HC/ATEX-35-2T/H/2G Ex db	1.451,75
1031838	HC/ATEX-35-4T/H/2G Ex db	1.303,35
1031839	HC/ATEX-40-4T/H/2G Ex db	1.489,95
1031840	HC/ATEX-40-6T/H/2G Ex db	1.741,50
1031841	HC/ATEX-45-4T/H/2G Ex db	1.629,20
1031842	HC/ATEX-45-6T/H/2G Ex db	1.605,50
1031843	HC/ATEX-50-4T/H/2G Ex db	1.872,65
1031845	HC/ATEX-56-4T/H/2G Ex db	2.009,10
1031846	HC/ATEX-56-6T/H/2G Ex db	2.097,30
1017315	HC/ATEX-63-4T/H/2G Ex db	3.342,00
1017309	HC/ATEX-63-6T/H/2G Ex db	2.790,20
1017317	HC/ATEX-71-4T/H/2G Ex db	3.289,70
1017318	HC/ATEX-71-6T/H/2G Ex db	3.011,50
1017319	HC/ATEX-80-4T/H/2G Ex db	4.282,40
1017321	HC/ATEX-80-6T/H/2G Ex db	3.752,90
1017322	HC/ATEX-90-4T/H/2G Ex db	5.680,60
1017324	HC/ATEX-90-6T/H/2G Ex db	4.677,25
1017311	HC/ATEX-100-4T/H/2G Ex db	6.385,75
1017313	HC/ATEX-100-6T/H/2G Ex db	4.748,65
Ex eb		
1017326	HC/ATEX-25-2T/H/2G Ex eb	838,75
1017327	HC/ATEX-25-4T/H/2G Ex eb	842,40
1017328	HC/ATEX-31-2T/H/2G Ex eb	1.023,45
1017329	HC/ATEX-31-4T/H/2G Ex eb	861,85
1017331	HC/ATEX-35-2T/H/2G Ex eb	1.126,65
1017332	HC/ATEX-35-4T/H/2G Ex eb	956,30
1017334	HC/ATEX-40-4T/H/2G Ex eb	1.308,95
1017336	HC/ATEX-40-6T/H/2G Ex eb	1.402,05

COD	MOD	PVP €
1017337	HC/ATEX-45-4T/H/2G Ex eb	1.446,10
1017339	HC/ATEX-45-6T/H/2G Ex eb	1.599,75
1017340	HC/ATEX-50-4T/H/2G Ex eb	1.562,35
1017342	HC/ATEX-50-6T/H/2G Ex eb	1.851,50
1017351	HC/ATEX-56-4T/H/2G Ex eb	1.853,45
1017344	HC/ATEX-56-6T/H/2G Ex eb	1.870,25
1017352	HC/ATEX-63-4T/H/2G Ex eb	2.018,40
1017345	HC/ATEX-63-6T/H/2G Ex eb	2.203,70
1017354	HC/ATEX-71-4T/H/2G Ex eb	2.202,40
1017355	HC/ATEX-71-6T/H/2G Ex eb	2.013,60
1017356	HC/ATEX-80-4T/H/2G Ex eb	2.866,25
1017358	HC/ATEX-80-6T/H/2G Ex eb	2.436,95
1017359	HC/ATEX-90-4T/H/2G Ex eb	3.801,95
1017361	HC/ATEX-90-6T/H/2G Ex eb	3.070,25
1017347	HC/ATEX-100-4T/H/2G Ex eb	4.273,75
1017349	HC/ATEX-100-6T/H/2G Ex eb	3.177,90



HCH/ATEX

Extractores helicoidales murales de gran robustez, con certificación ATEX 2G o 2D y motores Ex db, Ex eb o Ex tb

COD	MOD	PVP €
Ex db		
1000552	HCH/ATEX-35-2T/2G Ex db	1.274,70
1000553	HCH/ATEX-35-4T/2G Ex db	1.181,75
1000570	HCH/ATEX-40-2T-1.5/2G Ex db	1.554,10
1000554	HCH/ATEX-40-4T-0.33/2G Ex db	1.324,90
1000555	HCH/ATEX-45-4T-0.5/2G Ex db	1.323,10
1000556	HCH/ATEX-56-4T-0.75/2G Ex db	1.460,80
1000572	HCH/ATEX-56-4T-1/2G Ex db	1.710,65
1000571	HCH/ATEX-56-4T-1.5/2G Ex db	1.582,20
1000573	HCH/ATEX-56-4T-2/2G Ex db	1.902,60
1000559	HCH/ATEX-56-6T-0.33/2G Ex db	1.466,95
1000557	HCH/ATEX-56-6T-0.5/2G Ex db	1.646,25
1000558	HCH/ATEX-56-6T-0.75/2G Ex db	1.463,20
1000574	HCH/ATEX-63-4T-1/2G Ex db	1.758,70

VENTILADORES HELICOIDALES ATEX



COD	MOD	PVP €
1000578	HCH/ATEX-63-4T-1.5/2G Ex db	2.744,05
1000575	HCH/ATEX-63-4T-2/2G Ex db	2.853,80
1000576	HCH/ATEX-63-4T-3/2G Ex db	2.967,85
1000577	HCH/ATEX-63-4T-4/2G Ex db	3.086,60
1000561	HCH/ATEX-63-6T-0.5/2G Ex db	2.561,80
1000560	HCH/ATEX-63-6T-0.75/2G Ex db	2.664,20
1000580	HCH/ATEX-71-4T-1.5/2G Ex db	2.781,05
1000583	HCH/ATEX-71-4T-2/2G Ex db	2.892,20
1000581	HCH/ATEX-71-4T-3/2G Ex db	3.007,85
1000582	HCH/ATEX-71-4T-4/2G Ex db	3.128,20
1000562	HCH/ATEX-71-6T-0.75/2G Ex db	2.766,75
1000585	HCH/ATEX-71-6T-1/2G Ex db	2.877,45
1000584	HCH/ATEX-71-6T-1.5/2G Ex db	2.992,55
1000586	HCH/ATEX-80-4T-3/2G Ex db	4.627,15
1000588	HCH/ATEX-80-4T-4/2G Ex db	4.812,20
1000587	HCH/ATEX-80-4T-5.5/2G Ex db	5.004,75
1000589	HCH/ATEX-80-6T-1/2G Ex db	3.478,70
1000592	HCH/ATEX-80-6T-1.5/2G Ex db	3.812,50
1000590	HCH/ATEX-80-6T-2/2G Ex db	3.965,00
1000591	HCH/ATEX-80-6T-3/2G Ex db	4.123,55
1000594	HCH/ATEX-90-4T-4/2G Ex db	5.423,60
1000595	HCH/ATEX-90-4T-5.5/2G Ex db	5.640,40
1000596	HCH/ATEX-90-4T-7.5/2G Ex db	5.865,90
1000593	HCH/ATEX-90-4T-10/2G Ex db	6.100,70
1000597	HCH/ATEX-90-6T-3/2G Ex db	4.514,90
1000598	HCH/ATEX-90-6T-4/2G Ex db	4.695,30
1000566	HCH/ATEX-100-4T-7.5/2G Ex db	5.641,35
1000563	HCH/ATEX-100-4T-10/2G Ex db	7.517,15
1000564	HCH/ATEX-100-4T-15/2G Ex db	8.035,60
1000565	HCH/ATEX-100-4T-20/2G Ex db	8.334,45
1000569	HCH/ATEX-100-6T-3/2G Ex db	4.151,45
1000567	HCH/ATEX-100-6T-4/2G Ex db	5.159,20
1000568	HCH/ATEX-100-6T-5.5/2G Ex db	5.495,80
Ex eb		
1000600	HCH/ATEX-35-2T/2G Ex eb	864,65
1000601	HCH/ATEX-35-4T/2G Ex eb	911,80
1000618	HCH/ATEX-40-2T-1.5/2G Ex eb	1.119,30
1000602	HCH/ATEX-40-4T-0.33/2G Ex eb	1.104,30
1000603	HCH/ATEX-45-4T-0.5/2G Ex eb	1.072,95
1000604	HCH/ATEX-56-4T-0.75/2G Ex eb	1.089,50
1000620	HCH/ATEX-56-4T-1/2G Ex eb	1.298,15

COD	MOD	PVP €
1000619	HCH/ATEX-56-4T-1.5/2G Ex eb	1.191,50
1000621	HCH/ATEX-56-4T-2/2G Ex eb	1.355,35
1000607	HCH/ATEX-56-6T-0.33/2G Ex eb	1.509,30
1000605	HCH/ATEX-56-6T-0.5/2G Ex eb	1.378,30
1000606	HCH/ATEX-56-6T-0.75/2G Ex eb	1.507,35
1000622	HCH/ATEX-63-4T-1/2G Ex eb	1.281,30
1000626	HCH/ATEX-63-4T-1.5/2G Ex eb	1.432,20
1000623	HCH/ATEX-63-4T-2/2G Ex eb	1.462,25
1000624	HCH/ATEX-63-4T-3/2G Ex eb	1.638,20
1000625	HCH/ATEX-63-4T-4/2G Ex eb	1.712,05
1000609	HCH/ATEX-63-6T-0.5/2G Ex eb	1.456,50
1000608	HCH/ATEX-63-6T-0.75/2G Ex eb	1.687,20
1000628	HCH/ATEX-71-4T-1.5/2G Ex eb	1.693,50
1000631	HCH/ATEX-71-4T-2/2G Ex eb	1.742,30
1000629	HCH/ATEX-71-4T-3/2G Ex eb	1.953,55
1000630	HCH/ATEX-71-4T-4/2G Ex eb	2.108,25
1000610	HCH/ATEX-71-6T-0.75/2G Ex eb	1.722,10
1000633	HCH/ATEX-71-6T-1/2G Ex eb	1.821,00
1000632	HCH/ATEX-71-6T-1.5/2G Ex eb	1.715,85
1000634	HCH/ATEX-80-4T-3/2G Ex eb	2.082,00
1000636	HCH/ATEX-80-4T-4/2G Ex eb	2.146,20
1000635	HCH/ATEX-80-4T-5.5/2G Ex eb	2.497,50
1000637	HCH/ATEX-80-6T-1/2G Ex eb	2.036,65
1000640	HCH/ATEX-80-6T-1.5/2G Ex eb	1.931,15
1000638	HCH/ATEX-80-6T-2/2G Ex eb	2.266,50
1000639	HCH/ATEX-80-6T-3/2G Ex eb	2.508,20
1000642	HCH/ATEX-90-4T-4/2G Ex eb	3.429,20
1000643	HCH/ATEX-90-4T-5.5/2G Ex eb	2.461,25
1000644	HCH/ATEX-90-4T-7.5/2G Ex eb	2.939,00
1000641	HCH/ATEX-90-4T-10/2G Ex eb	3.136,90
1000645	HCH/ATEX-90-6T-3/2G Ex eb	2.657,00
1000646	HCH/ATEX-90-6T-4/2G Ex eb	3.248,20
1000614	HCH/ATEX-100-4T-7.5/2G Ex eb	4.112,65
1000611	HCH/ATEX-100-4T-10/2G Ex eb	4.908,65
1000612	HCH/ATEX-100-4T-15/2G Ex eb	6.831,40
1000613	HCH/ATEX-100-4T-20/2G Ex eb	7.516,35
1000617	HCH/ATEX-100-6T-3/2G Ex eb	2.925,15
1000615	HCH/ATEX-100-6T-4/2G Ex eb	3.480,50
1000616	HCH/ATEX-100-6T-5.5/2G Ex eb	3.650,05



HCT/ATEX

Extractores helicoidales tubulares de gran robustez, con certificación ATEX 2G o 2D y motores Ex db, Ex eb o Ex tb

COD	MOD	PVP €
Ex eb		
1028949	HCT/ATEX-35-2T/2G Ex eb	1.113,75
1028950	HCT/ATEX-35-4T/2G Ex eb	1.056,95
1028951	HCT/ATEX-40-2T-1.5/2G Ex eb	1.334,70
1028952	HCT/ATEX-40-4T-0.33/2G Ex eb	1.175,10
1028953	HCT/ATEX-45-2T/2G Ex eb	1.548,65
1028954	HCT/ATEX-45-2T-3/2G Ex eb	1.684,50
1028955	HCT/ATEX-45-4T-0.5/2G Ex eb	1.376,15
1028956	HCT/ATEX-50-4T-0.75/2G Ex eb	1.591,90
1028957	HCT/ATEX-56-4T-0.75/2G Ex eb	1.672,25
1028959	HCT/ATEX-56-4T-1/2G Ex eb	1.714,60
1028958	HCT/ATEX-56-4T-1.5/2G Ex eb	1.761,00
1028960	HCT/ATEX-56-4T-2/2G Ex eb	1.849,50
1028963	HCT/ATEX-56-6T-0.33/2G Ex eb	1.675,35
1028961	HCT/ATEX-56-6T-0.5/2G Ex eb	2.083,40
1028962	HCT/ATEX-56-6T-0.75/2G Ex eb	2.163,15
1028965	HCT/ATEX-63-4T-1/2G Ex eb	2.009,25
1028964	HCT/ATEX-63-4T-1.5/2G Ex eb	2.054,70
1028966	HCT/ATEX-63-4T-2/2G Ex eb	2.143,85
1028967	HCT/ATEX-63-4T-3/2G Ex eb	2.299,25
1028968	HCT/ATEX-63-4T-4/2G Ex eb	2.425,30
1028970	HCT/ATEX-63-6T-0.5/2G Ex eb	2.377,50
1028969	HCT/ATEX-63-6T-0.75/2G Ex eb	2.457,35
1028973	HCT/ATEX-71-4T-1.5/2G Ex eb	2.152,65
1028972	HCT/ATEX-71-4T-2/2G Ex eb	2.241,30
1028974	HCT/ATEX-71-4T-3/2G Ex eb	2.397,65
1028975	HCT/ATEX-71-4T-4/2G Ex eb	2.522,90
1028976	HCT/ATEX-71-6T-0.75/2G Ex eb	2.554,90
1028978	HCT/ATEX-71-6T-1/2G Ex eb	2.909,25
1028977	HCT/ATEX-71-6T-1.5/2G Ex eb	3.148,70
1028980	HCT/ATEX-80-4T-3/2G Ex eb	2.838,80
1028979	HCT/ATEX-80-4T-4/2G Ex eb	2.964,15
1028981	HCT/ATEX-80-4T-5.5/2G Ex eb	3.206,55

VENTILADORES HELICOIDALES ATEX



COD	MOD	PVP €
1028983	HCT/ATEX-80-6T-1/2G Ex eb	3.350,40
1028982	HCT/ATEX-80-6T-1.5/2G Ex eb	3.589,95
1028984	HCT/ATEX-80-6T-2/2G Ex eb	3.994,40
1028985	HCT/ATEX-80-6T-3/2G Ex eb	4.463,30
1028988	HCT/ATEX-90-4T-4/2G Ex eb	3.265,50
1028986	HCT/ATEX-90-4T-5.5/2G Ex eb	3.508,15
1028989	HCT/ATEX-90-4T-7.5/2G Ex eb	3.915,00
1028987	HCT/ATEX-90-4T-10/2G Ex eb	4.267,20
1028991	HCT/ATEX-90-6T-3/2G Ex eb	4.764,20
1028992	HCT/ATEX-90-6T-4/2G Ex eb	5.403,95
1028945	HCT/ATEX-100-4T-7.5/2G Ex eb	4.276,90
1028942	HCT/ATEX-100-4T-10/2G Ex eb	4.629,65
1028943	HCT/ATEX-100-4T-15/2G Ex eb	5.521,65
1028944	HCT/ATEX-100-4T-20/2G Ex eb	6.688,45
1028946	HCT/ATEX-100-6T-3/2G Ex eb	5.126,60
1028947	HCT/ATEX-100-6T-4/2G Ex eb	5.765,70
1028948	HCT/ATEX-100-6T-5.5/2G Ex eb	6.708,95
Ex db		
1028559	HCT/ATEX-35-2T/2G Ex db	1.902,00
1028560	HCT/ATEX-35-4T/2G Ex db	1.780,30
1028561	HCT/ATEX-40-2T-1.5/2G Ex db	2.290,00
1028562	HCT/ATEX-40-4T-0.33/2G Ex db	1.924,50
1028563	HCT/ATEX-45-2T-2/2G Ex db	2.567,25
1028564	HCT/ATEX-45-2T-3/2G Ex db	2.774,75
1028565	HCT/ATEX-45-4T-0.5/2G Ex db	2.167,80
1028566	HCT/ATEX-50-4T-0.75/2G Ex db	2.448,95
1028567	HCT/ATEX-56-4T-0.75/2G Ex db	2.529,15
1028569	HCT/ATEX-56-4T-1/2G Ex db	2.600,85
1028568	HCT/ATEX-56-4T-1.5/2G Ex db	2.892,55
1028570	HCT/ATEX-56-4T-2/2G Ex db	2.938,80
1028573	HCT/ATEX-56-6T-0.33/2G Ex db	2.482,55
1028571	HCT/ATEX-56-6T-0.5/2G Ex db	2.568,50
1028572	HCT/ATEX-56-6T-0.75/2G Ex db	2.640,10
1028575	HCT/ATEX-63-4T-1/2G Ex db	2.894,95
1028574	HCT/ATEX-63-4T-1.5/2G Ex db	3.049,60
1028576	HCT/ATEX-63-4T-2/2G Ex db	3.232,90
1028577	HCT/ATEX-63-4T-3/2G Ex db	3.559,50
1028578	HCT/ATEX-63-4T-4/2G Ex db	3.977,65
1028580	HCT/ATEX-63-6T-0.5/2G Ex db	2.910,00
1028579	HCT/ATEX-63-6T-0.75/2G Ex db	2.934,55
1028583	HCT/ATEX-71-4T-1.5/2G Ex db	3.147,25

COD	MOD	PVP €
1028582	HCT/ATEX-71-4T-2/2G Ex db	3.330,75
1028584	HCT/ATEX-71-4T-3/2G Ex db	3.657,10
1028585	HCT/ATEX-71-4T-4/2G Ex db	4.075,55
1028586	HCT/ATEX-71-6T-0.5/2G Ex db	3.032,05
1028588	HCT/ATEX-71-6T-1/2G Ex db	3.173,00
1028587	HCT/ATEX-71-6T-1.5/2G Ex db	3.356,60
1028590	HCT/ATEX-80-4T-3/2G Ex db	4.098,30
1028589	HCT/ATEX-80-4T-4/2G Ex db	4.516,50
1028591	HCT/ATEX-80-4T-5.5/2G Ex db	5.228,35
1028593	HCT/ATEX-80-6T-1/2G Ex db	3.610,25
1028592	HCT/ATEX-80-6T-1.5/2G Ex db	3.797,20
1028594	HCT/ATEX-80-6T-2/2G Ex db	4.131,30
1028595	HCT/ATEX-80-6T-3/2G Ex db	4.827,65
1028598	HCT/ATEX-90-4T-4/2G Ex db	4.817,70
1028596	HCT/ATEX-90-4T-5.5/2G Ex db	5.567,75
1028599	HCT/ATEX-90-4T-7.5/2G Ex db	6.013,85
1028597	HCT/ATEX-90-4T-10/2G Ex db	6.644,65
1028601	HCT/ATEX-90-6T-3/2G Ex db	5.128,95
1028602	HCT/ATEX-90-6T-4/2G Ex db	6.107,20
1028555	HCT/ATEX-100-4T-7.5/2G Ex db	6.429,80
1028552	HCT/ATEX-100-4T-10/2G Ex db	7.006,75
1028553	HCT/ATEX-100-4T-15/2G Ex db	8.877,40
1028554	HCT/ATEX-100-4T-20/2G Ex db	9.948,95
1028556	HCT/ATEX-100-6T-3/2G Ex db	5.490,90
1028557	HCT/ATEX-100-6T-4/2G Ex db	6.469,45
1028558	HCT/ATEX-100-6T-5.5/2G Ex db	6.752,25



CJTHT/ATEX

Unidades de extracción helicoidales 400 °C/2h y 300 °C/2h, con certificación ATEX 3G para zona 2

COD	MOD	PVP €
1025388	CJTHT/ATEX-40-2/4T-1.5/CAT3-F-400	2.874,15
1025390	CJTHT/ATEX-40-4T-0.75/CAT3-F-400	2.603,85
1025392	CJTHT/ATEX-40-6T-0.75/CAT3-F-400	2.818,80
1025391	CJTHT/ATEX-40-6/12T-0.75/CAT3-F-400	3.049,15
1025393	CJTHT/ATEX-45-2/4T-2/CAT3-F-400	3.054,10

COD	MOD	PVP €
1025395	CJTHT/ATEX-45-4T-0.75/CAT3-F-400	2.721,10
1025397	CJTHT/ATEX-45-6T-0.75/CAT3-F-400	2.950,30
1025396	CJTHT/ATEX-45-6/12T-0.75/CAT3-F-400	3.193,00
1274550	CJTHT/ATEX-50-4T-0.75/CAT3-F-400	2.763,75
1025402	CJTHT/ATEX-50-6T-0.75/CAT3-F-400	3.162,50
1025406	CJTHT/ATEX-56-4T-1/CAT3-F-400	2.987,90
1025405	CJTHT/ATEX-56-4T-1.5/CAT3-F-400	3.083,35
1025408	CJTHT/ATEX-56-4/8T-1.5/CAT3-F-400	3.337,90
1025407	CJTHT/ATEX-56-4T-2/CAT3-F-400	3.364,10
1025411	CJTHT/ATEX-56-6T-0.75/CAT3-F-400	3.231,00
1025410	CJTHT/ATEX-56-6/12T-0.75/CAT3-F-400	3.505,85
1025413	CJTHT/ATEX-63-4T-1/CAT3-F-400	2.996,70
1025412	CJTHT/ATEX-63-4T-1.5/CAT3-F-400	3.089,10
1025417	CJTHT/ATEX-63-4/8T-1.5/CAT3-F-400	3.344,55
1025414	CJTHT/ATEX-63-4T-2/CAT3-F-400	3.367,70
1025418	CJTHT/ATEX-63-4/8T-2/CAT3-F-400	3.649,05
1025415	CJTHT/ATEX-63-4T-3/CAT3-F-400	3.684,05
1025419	CJTHT/ATEX-63-4/8T-3/CAT3-F-400	3.999,35
1025416	CJTHT/ATEX-63-4T-4/CAT3-F-400	4.195,10
1025420	CJTHT/ATEX-63-4/8T-4/CAT3-F-400	4.554,75
1025423	CJTHT/ATEX-63-6T-0.75/CAT3-F-400	3.237,10
1025421	CJTHT/ATEX-63-6/12T-0.75/CAT3-F-400	3.515,70
1025424	CJTHT/ATEX-63-6T-1/CAT3-F-400	3.660,85
1025422	CJTHT/ATEX-63-6/12T-1/CAT3-F-400	3.948,55
1025425	CJTHT/ATEX-71-4T-1.5/CAT3-F-400	3.321,40
1025429	CJTHT/ATEX-71-4/8T-1.5/CAT3-F-400	3.545,20
1025426	CJTHT/ATEX-71-4T-2/CAT3-F-400	3.582,95
1025430	CJTHT/ATEX-71-4/8T-2/CAT3-F-400	3.827,95
1025427	CJTHT/ATEX-71-4T-3/CAT3-F-400	3.919,05
1025431	CJTHT/ATEX-71-4/8T-3/CAT3-F-400	4.186,10
1025428	CJTHT/ATEX-71-4T-4/CAT3-F-400	4.408,90
1025432	CJTHT/ATEX-71-4/8T-4/CAT3-F-400	4.710,65
1025436	CJTHT/ATEX-71-6T-0.75/CAT3-F-400	3.489,85
1025433	CJTHT/ATEX-71-6/12T-0.75/CAT3-F-400	3.723,55
1025438	CJTHT/ATEX-71-6T-1/CAT3-F-400	3.874,45
1025435	CJTHT/ATEX-71-6/12T-1/CAT3-F-400	4.146,75
1025437	CJTHT/ATEX-71-6T-1.5/CAT3-F-400	4.130,10
1025434	CJTHT/ATEX-71-6/12T-1.5/CAT3-F-400	4.415,20
1025439	CJTHT/ATEX-80-4T-3/CAT3-F-400	4.101,70
1025442	CJTHT/ATEX-80-4/8T-3/CAT3-F-400	4.308,50
1025440	CJTHT/ATEX-80-4T-4/CAT3-F-400	4.572,40

VENTILADORES HELICOIDALES ATEX



COD	MOD	PVP €
1025443	CJTHT/ATEX-80-4/8T-4/CAT3-F-400	4.808,50
1025441	CJTHT/ATEX-80-4T-5.5/CAT3-F-400	5.055,10
1025444	CJTHT/ATEX-80-4/8T-5.5/CAT3-F-400	5.313,60
1025448	CJTHT/ATEX-80-6T-1.5/CAT3-F-400	4.298,95
1025445	CJTHT/ATEX-80-6/12T-1.5/CAT3-F-400	4.522,85
1025449	CJTHT/ATEX-80-6T-2/CAT3-F-400	4.891,65
1025446	CJTHT/ATEX-80-6/12T-2/CAT3-F-400	5.141,95
1025450	CJTHT/ATEX-80-6T-3/CAT3-F-400	5.426,00
1025447	CJTHT/ATEX-80-6/12T-3/CAT3-F-400	5.716,35
1025451	CJTHT/ATEX-80-8T-0.75/CAT3-F-400	5.216,85
1025452	CJTHT/ATEX-80-8T-1/CAT3-F-400	5.926,10
1025454	CJTHT/ATEX-90-4T-4/CAT3-F-400	4.844,40
1025457	CJTHT/ATEX-90-4/8T-4/CAT3-F-400	5.096,40
1025455	CJTHT/ATEX-90-4T-5.5/CAT3-F-400	5.285,70
1025458	CJTHT/ATEX-90-4/8T-5.5/CAT3-F-400	5.561,20
1025456	CJTHT/ATEX-90-4T-7.5/CAT3-F-400	5.733,90
1025459	CJTHT/ATEX-90-4/8T-7.5/CAT3-F-400	6.025,55
1025453	CJTHT/ATEX-90-4T-10/CAT3-F-400	6.498,00
1025460	CJTHT/ATEX-90-4/8T-10/CAT3-F-400	6.844,30
1025464	CJTHT/ATEX-90-6T-2/CAT3-F-400	5.135,20
1025461	CJTHT/ATEX-90-6/12T-2/CAT3-F-400	5.409,90
1025465	CJTHT/ATEX-90-6T-3/CAT3-F-400	5.653,05
1025462	CJTHT/ATEX-90-6/12T-3/CAT3-F-400	5.951,70
1025466	CJTHT/ATEX-90-6T-4/CAT3-F-400	6.542,85
1025463	CJTHT/ATEX-90-6/12T-4/CAT3-F-400	6.889,45
1025467	CJTHT/ATEX-90-8T-1/CAT3-F-400	6.071,25
1025468	CJTHT/ATEX-90-8T-2/CAT3-F-400	6.716,30
1025469	CJTHT/ATEX-90-8T-3/CAT3-F-400	7.792,90
1025330	CJTHT/ATEX-100-4T-7.5/CAT3-F-400	5.764,20
1025333	CJTHT/ATEX-100-4/8T-7.5/CAT3-F-400	6.062,95
1025327	CJTHT/ATEX-100-4T-10/CAT3-F-400	6.625,60
1025334	CJTHT/ATEX-100-4/8T-10/CAT3-F-400	6.977,65
1025328	CJTHT/ATEX-100-4T-15/CAT3-F-400	8.833,00
1025331	CJTHT/ATEX-100-4/8T-15/CAT3-F-400	9.319,25
1025329	CJTHT/ATEX-100-4T-20/CAT3-F-400	10.029,90
1025332	CJTHT/ATEX-100-4/8T-20/CAT3-F-400	10.572,65
1274551	CJTHT/ATEX-100-4T/9-15/CAT3-F-400	9.806,70
1274552	CJTHT/ATEX-100-4T/9-20/CAT3-F-400	10.487,80
1274553	CJTHT/ATEX-100-4T/9-25/CAT3-F-400	10.841,85
1274554	CJTHT/ATEX-100-4T/9-30/CAT3-F-400	10.984,35
1025338	CJTHT/ATEX-100-6T-3/CAT3-F-400	5.735,75

COD	MOD	PVP €
1025335	CJTHT/ATEX-100-6/12T-3/CAT3-F-400	6.036,65
1025339	CJTHT/ATEX-100-6T-4/CAT3-F-400	6.757,25
1025336	CJTHT/ATEX-100-6/12T-4/CAT3-F-400	7.115,55
1025340	CJTHT/ATEX-100-6T-5.5/CAT3-F-400	7.827,15
1274555	CJTHT/ATEX-100-6T/9-5.5/CAT3-F-400	8.377,35
1274556	CJTHT/ATEX-100-6T/9-7.5/CAT3-F-400	9.399,70
1274557	CJTHT/ATEX-100-6T/9-10/CAT3-F-400	9.806,70
1025347	CJTHT/ATEX-125-4T/6-20/CAT3-F-400	11.494,90
1025354	CJTHT/ATEX-125-4/8T/6-20/CAT3-F-400	12.882,90
1025473	CJTHT/ATEX-125-4T/6-25/CAT3-F-400	13.370,85
1025356	CJTHT/ATEX-125-4/8T/6-27/CAT3-F-400	18.335,70
1025474	CJTHT/ATEX-125-4T/6-30/CAT3-F-400	15.012,10
1025357	CJTHT/ATEX-125-4/8T/6-37/CAT3-F-400	22.851,85
1025475	CJTHT/ATEX-125-4T/6-40/CAT3-F-400	18.313,90
1025476	CJTHT/ATEX-125-4T/6-50/CAT3-F-400	20.973,30
1274558	CJTHT/ATEX-125-4T/6-60/CAT3-F-400	22.784,75
1274559	CJTHT/ATEX-125-4T/6-75/CAT3-F-400	23.073,35
1025477	CJTHT/ATEX-125-4T/9-25/CAT3-F-400	13.864,65
1025478	CJTHT/ATEX-125-4T/9-30/CAT3-F-400	15.511,50
1025360	CJTHT/ATEX-125-4/8T/9-27/CAT3-F-400	19.426,65
1025361	CJTHT/ATEX-125-4/8T/9-37/CAT3-F-400	23.308,80
1025479	CJTHT/ATEX-125-4T/9-40/CAT3-F-400	18.809,60
1025480	CJTHT/ATEX-125-4T/9-50/CAT3-F-400	21.469,30
1274560	CJTHT/ATEX-125-4T/9-60/CAT3-F-400	22.666,70
1274561	CJTHT/ATEX-125-4T/9-75/CAT3-F-400	23.807,35
1274562	CJTHT/ATEX-125-4T/9-100/CAT3-F-400	24.253,15
1274563	CJTHT/ATEX-125-4T/12-50/CAT3-F-400	21.605,20
1274564	CJTHT/ATEX-125-4T/12-60/CAT3-F-400	23.047,10
1274565	CJTHT/ATEX-125-4T/12-75/CAT3-F-400	29.051,80
1274566	CJTHT/ATEX-125-4T/12-100/CAT3-F-400	30.271,40
1025384	CJTHT/ATEX-125-6T/6-5.5/CAT3-F-400	9.927,85
1025385	CJTHT/ATEX-125-6T/6-7.5/CAT3-F-400	10.124,00
1025373	CJTHT/ATEX-125-6/12T/6-7.5/CAT3-F-400	10.618,95
1025382	CJTHT/ATEX-125-6T/6-10/CAT3-F-400	11.344,00
1025369	CJTHT/ATEX-125-6/12T/6-10/CAT3-F-400	15.885,40
1025383	CJTHT/ATEX-125-6T/6-15/CAT3-F-400	12.929,40
1025370	CJTHT/ATEX-125-6/12T/6-15/CAT3-F-400	18.211,40
1025482	CJTHT/ATEX-125-6T/6-20/CAT3-F-400	17.854,00
1025371	CJTHT/ATEX-125-6/12T/6-24/CAT3-F-400	24.709,85
1025386	CJTHT/ATEX-125-6T/9-10/CAT3-F-400	11.544,65
1025374	CJTHT/ATEX-125-6/12T/9-10/CAT3-F-400	16.444,65

COD	MOD	PVP €
1025387	CJTHT/ATEX-125-6T/9-15/CAT3-F-400	13.150,15
1025375	CJTHT/ATEX-125-6/12T/9-15/CAT3-F-400	18.236,00
1025483	CJTHT/ATEX-125-6T/9-20/CAT3-F-400	18.077,75
1025376	CJTHT/ATEX-125-6/12T/9-24/CAT3-F-400	24.995,60
1274567	CJTHT/ATEX-125-6T/9-25/CAT3-F-400	18.351,00
1274568	CJTHT/ATEX-125-6T/9-30/CAT3-F-400	18.734,15
1274569	CJTHT/ATEX-125-6T/12-10/CAT3-F-400	12.723,80
1274570	CJTHT/ATEX-125-6T/12-15/CAT3-F-400	13.490,05
1274571	CJTHT/ATEX-125-6T/12-20/CAT3-F-400	18.865,40
1274572	CJTHT/ATEX-125-6T/12-25/CAT3-F-400	19.005,75
1274573	CJTHT/ATEX-125-6T/12-30/CAT3-F-400	19.259,05
1274547	CJTHT/ATEX-125-6T/12-40/CAT3-F-400	19.704,90



HTM/ATEX

Extractores tubulares móviles, con certificación ATEX 2G o 2D y motores Ex db, Ex eb o Ex tb

COD	MOD	PVP €
Ex db		
1005892	HTM/ATEX-35-2T/2G Ex db	2.273,05
1005893	HTM/ATEX-35-4T/2G Ex db	2.047,30
1005894	HTM/ATEX-40-4T/2G Ex db	2.289,55
1005895	HTM/ATEX-45-4T/2G Ex db	2.304,85
1005896	HTM/ATEX-56-4T/2G Ex db	2.598,75
1005897	HTM/ATEX-63-4T/2G Ex db	3.368,55
Ex eb		
1005898	HTM/ATEX-35-2T/2G Ex eb	1.705,05
1005899	HTM/ATEX-35-4T/2G Ex eb	1.701,55
1005900	HTM/ATEX-40-4T/2G Ex eb	1.721,55
1005901	HTM/ATEX-45-4T/2G Ex eb	1.724,40
1005902	HTM/ATEX-56-4T/2G Ex eb	2.032,70
1005903	HTM/ATEX-63-4T/2G Ex eb	2.491,35

VENTILADORES HELICOIDALES ATEX



HPX/ATEX

Extractores helicoidales tubulares, con motor exterior, certificación ATEX 2G o 2D y motores Ex db, Ex eb o Ex tb. Opción ventilador ATEX 3G o 3D solo interior con motor normal

COD	MOD	PVP €
Ex eb		
1029118	HPX/ATEX-35-2T-0.75/2G Ex eb	2.204,65
1029119	HPX/ATEX-35-4T-0.33/2G Ex eb	2.308,40
1029121	HPX/ATEX-45-4T-0.33/2G Ex eb	2.265,15
1029120	HPX/ATEX-45-4T-0.50/2G Ex eb	2.289,70
1029122	HPX/ATEX-50-4T-0.75/2G Ex eb	2.331,90
1029123	HPX/ATEX-50-4T-1/2G Ex eb	2.455,50
1029124	HPX/ATEX-56-4T-0.75/2G Ex eb	2.507,60
1029126	HPX/ATEX-56-4T-1/2G Ex eb	2.554,05
1029125	HPX/ATEX-56-4T-1.5/2G Ex eb	2.641,45
1029127	HPX/ATEX-63-4T-1.5/2G Ex eb	3.040,10
1029128	HPX/ATEX-63-4T-2/2G Ex eb	3.128,85
1029129	HPX/ATEX-71-4T-1.5/2G Ex eb	3.152,50
1029130	HPX/ATEX-71-4T-2/2G Ex eb	3.241,00
1029131	HPX/ATEX-71-4T-3/2G Ex eb	3.397,90
1029133	HPX/ATEX-80-4T-4/2G Ex eb	4.629,65
1029134	HPX/ATEX-80-4T-5.5/2G Ex eb	4.872,45
1029135	HPX/ATEX-90-4T-5.5/2G Ex eb	5.865,85
1029136	HPX/ATEX-90-4T-7.5/2G Ex eb	6.243,80
1029116	HPX/ATEX-100-4T-10/2G Ex eb	8.145,00
1029117	HPX/ATEX-100-4T-15/2G Ex eb	8.973,95
Ex db		
1029139	HPX/ATEX-35-2T-0.75/2G Ex db	2.945,70
1029140	HPX/ATEX-35-4T-0.33/2G Ex db	2.703,60
1029142	HPX/ATEX-45-4T-0.33/2G Ex db	2.878,15
1029141	HPX/ATEX-45-4T-0.50/2G Ex db	2.951,55
1029143	HPX/ATEX-50-4T-0.75/2G Ex db	3.038,60
1029144	HPX/ATEX-50-4T-1/2G Ex db	3.195,90
1029145	HPX/ATEX-56-4T-0.75/2G Ex db	3.217,15
1029147	HPX/ATEX-56-4T-1/2G Ex db	3.285,95
1029146	HPX/ATEX-56-4T-1.5/2G Ex db	3.427,70
1029148	HPX/ATEX-63-4T-1.5/2G Ex db	3.858,60

COD	MOD	PVP €
1029149	HPX/ATEX-63-4T-2/2G Ex db	4.033,80
1029150	HPX/ATEX-71-4T-1.5/2G Ex db	3.965,65
1029151	HPX/ATEX-71-4T-2/2G Ex db	4.141,15
1029152	HPX/ATEX-71-4T-3/2G Ex db	4.453,50
1029154	HPX/ATEX-80-4T-4/2G Ex db	5.911,75
1029155	HPX/ATEX-80-4T-5.5/2G Ex db	6.592,45
1029156	HPX/ATEX-90-4T-5.5/2G Ex db	7.743,55
1029157	HPX/ATEX-90-4T-7.5/2G Ex db	8.193,15
1029137	HPX/ATEX-100-4T-10/2G Ex db	10.353,60
1029138	HPX/ATEX-100-4T-15/2G Ex db	12.091,10
Ex n		
1029097	HPX/ATEX-35-2T-0.75/3G Ex n	1.916,15
1029098	HPX/ATEX-35-4T-0.33/3G Ex n	1.952,15
1029100	HPX/ATEX-45-4T-0.33/3G Ex n	2.032,85
1029099	HPX/ATEX-45-4T-0.50/3G Ex n	2.154,15
1029101	HPX/ATEX-50-4T-0.75/3G Ex n	2.078,05
1029102	HPX/ATEX-50-4T-1/3G Ex n	2.169,90
1029103	HPX/ATEX-56-4T-0.75/3G Ex n	2.274,30
1029105	HPX/ATEX-56-4T-1/3G Ex n	2.449,90
1029104	HPX/ATEX-56-4T-1.5/3G Ex n	2.343,65
1029106	HPX/ATEX-63-4T-1.5/3G Ex n	2.397,65
1029107	HPX/ATEX-63-4T-2/3G Ex n	2.463,85
1029108	HPX/ATEX-71-4T-1.5/3G Ex n	2.757,30
1029109	HPX/ATEX-71-4T-2/3G Ex n	2.970,35
1029110	HPX/ATEX-71-4T-3/3G Ex n	3.361,05
1029112	HPX/ATEX-80-4T-4/3G Ex n	4.032,55
1029113	HPX/ATEX-80-4T-5.5/3G Ex n	4.139,50
1029114	HPX/ATEX-90-4T-5.5/3G Ex n	4.807,05
1029115	HPX/ATEX-90-4T-7.5/3G Ex n	4.955,75
1029095	HPX/ATEX-100-4T-10/3G Ex n	7.220,20
1029096	HPX/ATEX-100-4T-15/3G Ex n	7.342,50

VENTILADORES CENTRÍFUGOS ATEX



PF/ATEX

Ventiladores centrífugos de alta eficiencia tipo Plug Fan, para aplicaciones de tratamiento de aire, con certificación ATEX 2G o 2D y motores Ex db, Ex eb o Ex tb

COD	MOD	PVP €
Ex eb		
1355324	PF/ATEX-H-925-2T-0.5/2G Ex eb	1.067,00
1355313	PF/ATEX-H-925-2T-0.75/2G Ex eb	1.119,25
1355306	PF/ATEX-H-925-2T-1/2G Ex eb	1.239,80
1355289	PF/ATEX-H-925-2T-1.5/2G Ex eb	1.242,95
1355311	PF/ATEX-H-925-2T-2/2G Ex eb	1.328,55
1355293	PF/ATEX-H-1028-2T-0.75/2G Ex eb	1.152,00
1355302	PF/ATEX-H-1028-2T-1/2G Ex eb	1.254,45
1355310	PF/ATEX-H-1028-2T-1.5/2G Ex eb	1.283,70
1355283	PF/ATEX-H-1028-2T-2/2G Ex eb	1.369,90
1355295	PF/ATEX-H-1028-4T-0.5/2G Ex eb	1.135,25
1355296	PF/ATEX-H-1031-2T-1.5/2G Ex eb	1.307,05
1355320	PF/ATEX-H-1031-2T-2/2G Ex eb	1.385,40
1355308	PF/ATEX-H-1031-4T-0.5/2G Ex eb	1.206,85
1355294	PF/ATEX-H-1031-4T-0.75/2G Ex eb	1.267,30
1355298	PF/ATEX-H-1031-4T-1/2G Ex eb	1.336,50
1355314	PF/ATEX-H-1135-2T-3/2G Ex eb	1.529,95
1355328	PF/ATEX-H-1135-4T-0.75/2G Ex eb	1.337,40
1355299	PF/ATEX-H-1135-4T-1/2G Ex eb	1.391,65
1355319	PF/ATEX-H-1135-4T-1.5/2G Ex eb	1.413,65
1355290	PF/ATEX-H-1135-4T-2/2G Ex eb	1.478,30
1280474	PF/ATEX-H-1240-4T-1/2G Ex eb	1.494,10
1355322	PF/ATEX-H-1240-4T-1.5/2G Ex eb	1.502,65
1355285	PF/ATEX-H-1240-4T-2/2G Ex eb	1.574,10
1355321	PF/ATEX-H-1240-4T-3/2G Ex eb	1.893,85
1355287	PF/ATEX-H-1240-4T-4/2G Ex eb	1.785,10
1355291	PF/ATEX-H-1445-4T-2/2G Ex eb	1.671,10
1355281	PF/ATEX-H-1445-4T-3/2G Ex eb	1.906,05
1355312	PF/ATEX-H-1445-4T-4/2G Ex eb	1.960,00
1355301	PF/ATEX-H-1445-4T-5.5/2G Ex eb	2.150,55
1355318	PF/ATEX-H-1445-4T-7.5/2G Ex eb	2.591,35
1280468	PF/ATEX-H-1650-4T-2/2G Ex eb	1.782,65

COD	MOD	PVP €
1355323	PF/ATEX-H-1650-4T-3/2G Ex eb	2.044,85
1355286	PF/ATEX-H-1650-4T-4/2G Ex eb	2.097,95
1355317	PF/ATEX-H-1650-4T-5.5/2G Ex eb	2.288,80
1355316	PF/ATEX-H-1650-4T-7.5/2G Ex eb	2.631,85
1355329	PF/ATEX-H-1650-4T-10/2G Ex eb	2.828,55
1355305	PF/ATEX-H-1856-4T-3/2G Ex eb	2.181,85
1280473	PF/ATEX-H-1856-4T-4/2G Ex eb	2.238,50
1355292	PF/ATEX-H-1856-4T-5.5/2G Ex eb	2.486,25
1355309	PF/ATEX-H-1856-4T-7.5/2G Ex eb	2.857,00
1355325	PF/ATEX-H-1856-4T-10/2G Ex eb	3.053,25
1355326	PF/ATEX-H-1856-4T-15/2G Ex eb	3.985,40
1355297	PF/ATEX-H-1856-6T-2/2G Ex eb	2.181,85
1280475	PF/ATEX-H-1663-4T-5.5/2G Ex eb	2.889,15
1355304	PF/ATEX-H-1663-4T-7.5/2G Ex eb	3.344,00
1355303	PF/ATEX-H-1663-4T-10/2G Ex eb	3.540,45
1355288	PF/ATEX-H-1663-4T-15/2G Ex eb	4.511,40
1355284	PF/ATEX-H-1663-6T-3/2G Ex eb	2.890,45
1355327	PF/ATEX-H-1663-6T-4/2G Ex eb	3.188,50
1355419	PF/ATEX-H-1871-4T-7.5/2G Ex eb	3.610,60
1355418	PF/ATEX-H-1871-4T-10/2G Ex eb	3.807,85
1280472	PF/ATEX-H-1871-4T-15/2G Ex eb	4.804,90
1355416	PF/ATEX-H-1871-4T-20/2G Ex eb	5.216,90
1355415	PF/ATEX-H-1871-6T-4/2G Ex eb	3.455,65
1355417	PF/ATEX-H-1871-6T-5.5/2G Ex eb	3.619,75
1355425	PF/ATEX-H-2180-4T-20/2G Ex eb	5.493,05
1355427	PF/ATEX-H-2180-4T-25/2G Ex eb	6.132,20
1280467	PF/ATEX-H-2180-6T-5.5/2G Ex eb	3.937,80
1355424	PF/ATEX-H-2180-6T-7.5/2G Ex eb	4.191,30
1355423	PF/ATEX-H-2180-6T-10/2G Ex eb	5.041,55
1355426	PF/ATEX-H-2180-6T-15/2G Ex eb	5.576,00
1354897	PF/ATEX-V-925-2T-0.5/2G Ex eb	1.208,65
1354899	PF/ATEX-V-925-2T-0.75/2G Ex eb	1.263,05
1354896	PF/ATEX-V-925-2T-1/2G Ex eb	1.358,05
1354898	PF/ATEX-V-925-2T-1.5/2G Ex eb	1.389,40
1354900	PF/ATEX-V-925-2T-2/2G Ex eb	1.471,70
1354908	PF/ATEX-V-1028-2T-0.75/2G Ex eb	1.302,85
1354911	PF/ATEX-V-1028-2T-1/2G Ex eb	1.396,35
1354907	PF/ATEX-V-1028-2T-1.5/2G Ex eb	1.429,65
1354910	PF/ATEX-V-1028-2T-2/2G Ex eb	1.514,60
1354909	PF/ATEX-V-1028-4T-0.5/2G Ex eb	1.285,50
1354926	PF/ATEX-V-1031-2T-1.5/2G Ex eb	1.454,40

COD	MOD	PVP €
1354927	PF/ATEX-V-1031-2T-2/2G Ex eb	1.522,35
1354928	PF/ATEX-V-1031-4T-0.5/2G Ex eb	1.348,75
1354925	PF/ATEX-V-1031-4T-0.75/2G Ex eb	1.412,35
1354924	PF/ATEX-V-1031-4T-1/2G Ex eb	1.388,30
1354938	PF/ATEX-V-1135-2T-3/2G Ex eb	1.696,75
1354940	PF/ATEX-V-1135-4T-0.75/2G Ex eb	1.486,75
1354939	PF/ATEX-V-1135-4T-1/2G Ex eb	1.463,90
1354937	PF/ATEX-V-1135-4T-1.5/2G Ex eb	1.576,60
1354936	PF/ATEX-V-1135-4T-2/2G Ex eb	1.646,65
1354949	PF/ATEX-V-1240-4T-1/2G Ex eb	1.628,45
1354946	PF/ATEX-V-1240-4T-1.5/2G Ex eb	1.682,95
1354945	PF/ATEX-V-1240-4T-2/2G Ex eb	1.752,95
1354947	PF/ATEX-V-1240-4T-3/2G Ex eb	1.950,30
1354948	PF/ATEX-V-1240-4T-4/2G Ex eb	1.993,05
1354962	PF/ATEX-V-1445-4T-2/2G Ex eb	1.863,75
1354961	PF/ATEX-V-1445-4T-3/2G Ex eb	2.082,15
1354959	PF/ATEX-V-1445-4T-4/2G Ex eb	2.137,55
1354960	PF/ATEX-V-1445-4T-5.5/2G Ex eb	2.327,50
1354958	PF/ATEX-V-1445-4T-7.5/2G Ex eb	2.809,70
1354976	PF/ATEX-V-1650-4T-2/2G Ex eb	1.986,80
1354978	PF/ATEX-V-1650-4T-3/2G Ex eb	2.222,50
1354977	PF/ATEX-V-1650-4T-4/2G Ex eb	2.277,85
1354975	PF/ATEX-V-1650-4T-5.5/2G Ex eb	2.475,40
1354980	PF/ATEX-V-1650-4T-7.5/2G Ex eb	2.852,20
1354979	PF/ATEX-V-1650-4T-10/2G Ex eb	3.061,55
1354990	PF/ATEX-V-1856-4T-3/2G Ex eb	2.436,80
1354992	PF/ATEX-V-1856-4T-4/2G Ex eb	2.478,15
1354995	PF/ATEX-V-1856-4T-5.5/2G Ex eb	2.675,65
1354993	PF/ATEX-V-1856-4T-7.5/2G Ex eb	3.065,40
1354994	PF/ATEX-V-1856-4T-10/2G Ex eb	3.270,20
1354991	PF/ATEX-V-1856-4T-15/2G Ex eb	4.254,70
1354996	PF/ATEX-V-1856-6T-2/2G Ex eb	2.422,85
1355023	PF/ATEX-V-1663-4T-5.5/2G Ex eb	3.174,55
1355028	PF/ATEX-V-1663-4T-7.5/2G Ex eb	3.558,30
1355026	PF/ATEX-V-1663-4T-10/2G Ex eb	3.763,15
1355024	PF/ATEX-V-1663-4T-15/2G Ex eb	4.678,55
1355027	PF/ATEX-V-1663-6T-3/2G Ex eb	3.094,45
1355025	PF/ATEX-V-1663-6T-4/2G Ex eb	3.397,35
Ex db		
1355476	PF/ATEX-H-925-2T-0.5/2G Ex db	1.308,40
1355473	PF/ATEX-H-925-2T-0.75/2G Ex db	1.333,15

VENTILADORES CENTRÍFUGOS ATEX



COD	MOD	PVP €
1355475	PF/ATEX-H-925-2T-1/2G Ex db	1.458,60
1355449	PF/ATEX-H-925-2T-1.5/2G Ex db	1.480,80
1355458	PF/ATEX-H-925-2T-2/2G Ex db	1.623,80
1355451	PF/ATEX-H-1028-2T-0.75/2G Ex db	1.365,85
1355493	PF/ATEX-H-1028-2T-1/2G Ex db	1.451,60
1355464	PF/ATEX-H-1028-2T-1.5/2G Ex db	1.521,60
1355480	PF/ATEX-H-1028-2T-2/2G Ex db	1.665,15
1355487	PF/ATEX-H-1028-4T-0.5/2G Ex db	1.361,70
1355462	PF/ATEX-H-1031-2T-1.5/2G Ex db	1.544,85
1355494	PF/ATEX-H-1031-2T-2/2G Ex db	1.680,65
1355500	PF/ATEX-H-1031-4T-0.5/2G Ex db	1.433,30
1355497	PF/ATEX-H-1031-4T-0.75/2G Ex db	1.450,25
1355498	PF/ATEX-H-1031-4T-1/2G Ex db	1.499,80
1355456	PF/ATEX-H-1135-2T-3/2G Ex db	1.795,15
1355447	PF/ATEX-H-1135-4T-0.75/2G Ex db	1.534,55
1355452	PF/ATEX-H-1135-4T-1/2G Ex db	1.555,00
1355495	PF/ATEX-H-1135-4T-1.5/2G Ex db	1.687,90
1355470	PF/ATEX-H-1135-4T-2/2G Ex db	1.723,65
1280351	PF/ATEX-H-1240-4T-1/2G Ex db	1.611,15
1355457	PF/ATEX-H-1240-4T-1.5/2G Ex db	1.776,90
1355490	PF/ATEX-H-1240-4T-2/2G Ex db	1.819,50
1355492	PF/ATEX-H-1240-4T-3/2G Ex db	2.180,50
1355488	PF/ATEX-H-1240-4T-4/2G Ex db	2.204,95
1355467	PF/ATEX-H-1445-4T-2/2G Ex db	1.916,50
1355484	PF/ATEX-H-1445-4T-3/2G Ex db	2.354,55
1355474	PF/ATEX-H-1445-4T-4/2G Ex db	2.379,80
1355471	PF/ATEX-H-1445-4T-5.5/2G Ex db	2.699,00
1355479	PF/ATEX-H-1445-4T-7.5/2G Ex db	3.789,80
1280354	PF/ATEX-H-1650-4T-2/2G Ex db	2.086,85
1355448	PF/ATEX-H-1650-4T-3/2G Ex db	2.493,35
1355466	PF/ATEX-H-1650-4T-4/2G Ex db	2.517,75
1354786	PF/ATEX-H-1650-4T-5.5/2G Ex db	2.983,65
1355469	PF/ATEX-H-1650-4T-7.5/2G Ex db	3.830,25
1355465	PF/ATEX-H-1650-4T-10/2G Ex db	3.840,80
1355453	PF/ATEX-H-1856-4T-3/2G Ex db	2.630,25
1280356	PF/ATEX-H-1856-4T-4/2G Ex db	2.720,25
1355482	PF/ATEX-H-1856-4T-5.5/2G Ex db	3.034,70
1355478	PF/ATEX-H-1856-4T-7.5/2G Ex db	4.055,45
1355472	PF/ATEX-H-1856-4T-10/2G Ex db	4.065,50
1355486	PF/ATEX-H-1856-4T-15/2G Ex db	5.351,35
1355485	PF/ATEX-H-1856-6T-2/2G Ex db	2.630,25

COD	MOD	PVP €
1280355	PF/ATEX-H-1663-4T-5.5/2G Ex db	3.450,05
1355489	PF/ATEX-H-1663-4T-7.5/2G Ex db	4.542,45
1355501	PF/ATEX-H-1663-4T-10/2G Ex db	4.552,70
1355481	PF/ATEX-H-1663-4T-15/2G Ex db	5.877,35
1355483	PF/ATEX-H-1663-6T-3/2G Ex db	3.480,25
1355491	PF/ATEX-H-1663-6T-4/2G Ex db	4.511,85
1355496	PF/ATEX-H-1871-4T-7.5/2G Ex db	4.809,05
1355468	PF/ATEX-H-1871-4T-10/2G Ex db	4.820,10
1280353	PF/ATEX-H-1871-4T-15/2G Ex db	6.252,65
1355459	PF/ATEX-H-1871-4T-20/2G Ex db	7.178,90
1355454	PF/ATEX-H-1871-6T-4/2G Ex db	4.779,00
1355463	PF/ATEX-H-1871-6T-5.5/2G Ex db	5.005,25
1355455	PF/ATEX-H-2180-4T-20/2G Ex db	7.455,10
1355450	PF/ATEX-H-2180-4T-25/2G Ex db	10.586,85
1280352	PF/ATEX-H-2180-6T-5.5/2G Ex db	5.396,60
1355460	PF/ATEX-H-2180-6T-7.5/2G Ex db	5.535,60
1355499	PF/ATEX-H-2180-6T-10/2G Ex db	7.121,80
1355461	PF/ATEX-H-2180-6T-15/2G Ex db	12.369,45
1355102	PF/ATEX-V-925-2T-0.5/2G Ex db	1.472,00
1355088	PF/ATEX-V-925-2T-0.75/2G Ex db	1.500,95
1355084	PF/ATEX-V-925-2T-1/2G Ex db	1.578,10
1355068	PF/ATEX-V-925-2T-1.5/2G Ex db	1.646,05
1355087	PF/ATEX-V-925-2T-2/2G Ex db	1.794,90
1355072	PF/ATEX-V-1028-2T-0.75/2G Ex db	1.506,40
1355074	PF/ATEX-V-1028-2T-1/2G Ex db	1.582,05
1355085	PF/ATEX-V-1028-2T-1.5/2G Ex db	1.651,95
1355060	PF/ATEX-V-1028-2T-2/2G Ex db	1.803,45
1355075	PF/ATEX-V-1028-4T-0.5/2G Ex db	1.495,45
1355077	PF/ATEX-V-1031-2T-1.5/2G Ex db	1.660,05
1355097	PF/ATEX-V-1031-2T-2/2G Ex db	1.794,60
1355092	PF/ATEX-V-1031-4T-0.5/2G Ex db	1.542,05
1355073	PF/ATEX-V-1031-4T-0.75/2G Ex db	1.565,20
1355078	PF/ATEX-V-1031-4T-1/2G Ex db	1.513,60
1355090	PF/ATEX-V-1135-2T-3/2G Ex db	1.920,30
1355105	PF/ATEX-V-1135-4T-0.75/2G Ex db	1.621,00
1355079	PF/ATEX-V-1135-4T-1/2G Ex db	1.570,50
1355096	PF/ATEX-V-1135-4T-1.5/2G Ex db	1.809,20
1355069	PF/ATEX-V-1135-4T-2/2G Ex db	1.850,40
1355059	PF/ATEX-V-1240-4T-1/2G Ex db	1.797,90
1355099	PF/ATEX-V-1240-4T-1.5/2G Ex db	1.978,50
1355063	PF/ATEX-V-1240-4T-2/2G Ex db	2.019,65

COD	MOD	PVP €
1355098	PF/ATEX-V-1240-4T-3/2G Ex db	2.431,15
1355066	PF/ATEX-V-1240-4T-4/2G Ex db	2.443,35
1355070	PF/ATEX-V-1445-4T-2/2G Ex db	2.003,15
1355058	PF/ATEX-V-1445-4T-3/2G Ex db	2.435,70
1355065	PF/ATEX-V-1445-4T-4/2G Ex db	2.460,40
1355081	PF/ATEX-V-1445-4T-5.5/2G Ex db	2.790,15
1355095	PF/ATEX-V-1445-4T-7.5/2G Ex db	3.920,05
1355091	PF/ATEX-V-1650-4T-2/2G Ex db	2.253,50
1355101	PF/ATEX-V-1650-4T-3/2G Ex db	2.703,35
1355064	PF/ATEX-V-1650-4T-4/2G Ex db	2.728,05
1355094	PF/ATEX-V-1650-4T-5.5/2G Ex db	3.065,40
1355093	PF/ATEX-V-1650-4T-7.5/2G Ex db	4.089,90
1355106	PF/ATEX-V-1650-4T-10/2G Ex db	4.115,00
1355100	PF/ATEX-V-1856-4T-3/2G Ex db	2.917,65
1355080	PF/ATEX-V-1856-4T-4/2G Ex db	2.928,30
1355071	PF/ATEX-V-1856-4T-5.5/2G Ex db	3.265,65
1355076	PF/ATEX-V-1856-4T-7.5/2G Ex db	4.303,15
1355103	PF/ATEX-V-1856-4T-10/2G Ex db	4.323,75
1355061	PF/ATEX-V-1856-4T-15/2G Ex db	5.906,00
1355086	PF/ATEX-V-1856-6T-2/2G Ex db	2.903,75
1355089	PF/ATEX-V-1663-4T-5.5/2G Ex db	3.764,50
1355083	PF/ATEX-V-1663-4T-7.5/2G Ex db	4.796,05
1355082	PF/ATEX-V-1663-4T-10/2G Ex db	4.816,60
1355067	PF/ATEX-V-1663-4T-15/2G Ex db	6.329,85
1355062	PF/ATEX-V-1663-6T-3/2G Ex db	3.726,90
1355104	PF/ATEX-V-1663-6T-4/2G Ex db	4.806,35



CJPF/ATEX

Unidades de ventilación de gran caudal con Plug Fan de alta eficiencia, con certificación ATEX 2G o 2D y motores Ex db, Ex eb o Ex tb

COD	MOD	PVP €
	Ex eb	
1353501	CJPF/ATEX-1240-4T-1/2G Ex eb	2.369,65
1353502	CJPF/ATEX-1650-4T-2/2G Ex eb	2.956,15
1353503	CJPF/ATEX-1856-4T-4/2G Ex eb	3.286,55

VENTILADORES CENTRÍFUGOS ATEX



COD	MOD	PVP €
1353508	CJPF/ATEX-1856-6T-1/2G Ex eb	3.049,05
1353505	CJPF/ATEX-1663-4T-5.5/2G Ex eb	3.971,85
1353506	CJPF/ATEX-1663-6T-1.5/2G Ex eb	3.579,55
1353507	CJPF/ATEX-1871-6T-3/2G Ex eb	4.147,45
1353504	CJPF/ATEX-2180-6T-5.5/2G Ex eb	4.878,05
Ex db		
1353526	CJPF/ATEX-1240-4T-1/2G Ex db	2.532,35
1353531	CJPF/ATEX-1650-4T-2/2G Ex db	3.201,55
1353529	CJPF/ATEX-1856-4T-4/2G Ex db	3.706,35
1353528	CJPF/ATEX-1856-6T-1/2G Ex db	3.386,00
1353527	CJPF/ATEX-1663-4T-5.5/2G Ex db	4.519,30
1353533	CJPF/ATEX-1663-6T-1.5/2G Ex db	3.861,45
1353530	CJPF/ATEX-1871-6T-3/2G Ex db	4.737,30
1353532	CJPF/ATEX-2180-6T-5.5/2G Ex db	6.298,10

NEW



CDXR/ATEX

Ventiladores centrífugos de doble aspiración a transmisión, con salida de eje por ambos lados, con certificación ATEX 2G o 2D

COD	MOD	PVP €
1503545	CDXR/ATEX-200	635,05
1503546	CDXR/ATEX-250	757,55
1503547	CDXR/ATEX-315	1.094,85
1503548	CDXR/ATEX-355	1.302,05
1503549	CDXR/ATEX-400	1.444,55
1503550	CDXR/ATEX-450	1.657,05
1503551	CDXR/ATEX-500	1.799,70
1503552	CDXR/ATEX-560	2.245,25
1503553	CDXR/ATEX-630	2.895,80
1503554	CDXR/ATEX-710	3.742,45
1503555	CDXR/ATEX-800	5.706,65
1503556	CDXR/ATEX-900	7.557,70
1503557	CDXR/ATEX-1000	8.469,80



CPV/ATEX

Extractores centrífugos anticorrosivos en material plástico, con certificación ATEX 2G o 2D y motores Ex db, Ex eb o Ex tb

COD	MOD	PVP €
Ex db		
1008003	CPV/ATEX-815-2T/2G Ex db	1.746,70
1008004	CPV/ATEX-815-4T/2G Ex db	1.694,95
1008010	CPV/ATEX-1020-2T/2G Ex db	1.980,70
1008005	CPV/ATEX-1020-4T/2G Ex db	1.740,40
1008006	CPV/ATEX-1020-6T/2G Ex db	1.837,55
1008011	CPV/ATEX-1325-2T/2G Ex db	2.555,00
1008007	CPV/ATEX-1325-4T/2G Ex db	2.061,20
1008008	CPV/ATEX-1325-6T/2G Ex db	2.810,10
1008012	CPV/ATEX-1630-4T/2G Ex db	3.524,80
1008009	CPV/ATEX-1630-6T/2G Ex db	3.281,25
Ex eb		
1008044	CPV/ATEX-815-2T/2G Ex eb	1.491,55
1008045	CPV/ATEX-815-4T/2G Ex eb	1.355,95
1008051	CPV/ATEX-1020-2T/2G Ex eb	1.827,60
1008046	CPV/ATEX-1020-4T/2G Ex eb	1.459,20
1008047	CPV/ATEX-1020-6T/2G Ex eb	1.677,60
1008052	CPV/ATEX-1325-2T/2G Ex eb	2.402,80
1008048	CPV/ATEX-1325-4T/2G Ex eb	1.765,80
1008049	CPV/ATEX-1325-6T/2G Ex eb	1.830,75
1008053	CPV/ATEX-1630-4T/2G Ex eb	3.051,55
1008050	CPV/ATEX-1630-6T/2G Ex eb	2.893,50



CMA/ATEX

Extractores centrífugos de media presión en fundición de aluminio, con certificación ATEX 2G o 2D y motores Ex db, Ex eb o Ex tb

COD	MOD	PVP €
Ex eb		
1029314	CMA/ATEX-324-2T/2G Ex eb	941,55
1029315	CMA/ATEX-325-2T/2G Ex eb	1.004,90
1029316	CMA/ATEX-426-2T/2G Ex eb	1.020,70
1029317	CMA/ATEX-527-2T/2G Ex eb	1.124,20
1029319	CMA/ATEX-528-2T-1/2G Ex eb	1.418,00
1029318	CMA/ATEX-528-2T-1.5/2G Ex eb	1.525,35
1029320	CMA/ATEX-531-2T-1.5/2G Ex eb	1.675,60
1029321	CMA/ATEX-531-2T-2/2G Ex eb	1.720,90
1029322	CMA/ATEX-540-2T/2G Ex eb	2.591,50
1029323	CMA/ATEX-545-2T-3/2G Ex eb	3.210,50
1029324	CMA/ATEX-545-2T-4/2G Ex eb	3.381,95
Ex db		
1029237	CMA/ATEX-324-2T/2G Ex db	1.590,40
1029238	CMA/ATEX-325-2T/2G Ex db	1.666,05
1029239	CMA/ATEX-426-2T/2G Ex db	1.884,40
1029240	CMA/ATEX-527-2T/2G Ex db	2.046,40
1029242	CMA/ATEX-528-2T-1/2G Ex db	2.348,95
1029241	CMA/ATEX-528-2T-1.5/2G Ex db	2.503,90
1029243	CMA/ATEX-531-2T-1.5/2G Ex db	2.664,45
1029244	CMA/ATEX-531-2T-2/2G Ex db	2.781,75
1029245	CMA/ATEX-540-2T/2G Ex db	3.528,45
1029246	CMA/ATEX-545-2T-3/2G Ex db	4.194,40
1029247	CMA/ATEX-545-2T-4/2G Ex db	4.635,00

VENTILADORES CENTRÍFUGOS ATEX



CMP/ATEX

Extractores centrífugos de media presión equipados con turbina a acción, certificación ATEX 2G o 2D y motores Ex db, Ex eb o Ex tb

COD	MOD	PVP €
Ex eb		
1029569	CMP/ATEX-616-2T/2G Ex eb	692,70
1029570	CMP/ATEX-616-4T/2G Ex eb	885,15
1029571	CMP/ATEX-620-2T/2G Ex eb	977,30
1029572	CMP/ATEX-620-4T/2G Ex eb	930,25
1029573	CMP/ATEX-718-2T/2G Ex eb	961,10
1029574	CMP/ATEX-718-4T/2G Ex eb	945,35
1029575	CMP/ATEX-820-2T/2G Ex eb	992,15
1029576	CMP/ATEX-820-4T/2G Ex eb	1.082,75
1029577	CMP/ATEX-922-2T-1.5/2G Ex eb	1.865,90
1029578	CMP/ATEX-922-2T-2/2G Ex eb	2.035,05
1029579	CMP/ATEX-922-2T-3/2G Ex eb	2.296,95
1029580	CMP/ATEX-922-4T/2G Ex eb	1.279,45
1029581	CMP/ATEX-1025-2T-3/2G Ex eb	2.413,40
1029582	CMP/ATEX-1025-2T-4/2G Ex eb	3.018,65
1029583	CMP/ATEX-1025-4T/2G Ex eb	1.457,25
1029584	CMP/ATEX-1128-2T-4/2G Ex eb	3.181,45
1029585	CMP/ATEX-1128-2T-5.5/2G Ex eb	3.306,60
1029586	CMP/ATEX-1128-4T/2G Ex eb	1.798,95
1029587	CMP/ATEX-1231-4T-3/2G Ex eb	2.056,80
1029588	CMP/ATEX-1231-4T-4/2G Ex eb	2.190,75
1029589	CMP/ATEX-1231-4T-5.5/2G Ex eb	2.459,00
1029590	CMP/ATEX-1435-4T-4/2G Ex eb	2.623,75
1029591	CMP/ATEX-1435-4T-5.5/2G Ex eb	2.889,35
1029592	CMP/ATEX-1435-4T-7.5/2G Ex eb	3.333,50
1029594	CMP/ATEX-1640-4T-5.5/2G Ex eb	3.154,10
1029595	CMP/ATEX-1640-4T-7.5/2G Ex eb	3.598,85
1029593	CMP/ATEX-1640-4T-10/2G Ex eb	3.983,85
1029597	CMP/ATEX-1845-4T-7.5/2G Ex eb	4.299,25
1029596	CMP/ATEX-1845-4T-10/2G Ex eb	4.743,55
1029598	CMP/ATEX-2050-4T-10/2G Ex eb	5.164,70
1029600	CMP/ATEX-2050-4T-15/2G Ex eb	6.139,45
1029599	CMP/ATEX-2050-4T-20/2G Ex eb	7.414,40

COD	MOD	PVP €
Ex db		
1029356	CMP/ATEX-616-2T/2G Ex db	1.677,45
1029359	CMP/ATEX-616-4T/2G Ex db	1.541,65
1029360	CMP/ATEX-620-2T/2G Ex db	1.909,35
1029361	CMP/ATEX-620-4T/2G Ex db	1.766,10
1029362	CMP/ATEX-718-2T/2G Ex db	2.038,05
1029365	CMP/ATEX-718-4T/2G Ex db	1.821,20
1029366	CMP/ATEX-820-2T/2G Ex db	2.134,40
1029369	CMP/ATEX-820-4T/2G Ex db	1.725,20
1029370	CMP/ATEX-922-2T-1.5/2G Ex db	2.669,90
1029371	CMP/ATEX-922-2T-2/2G Ex db	2.711,45
1029372	CMP/ATEX-922-2T-3/2G Ex db	2.945,20
1029373	CMP/ATEX-922-4T/2G Ex db	2.112,60
1029375	CMP/ATEX-1025-2T-3/2G Ex db	3.054,45
1029376	CMP/ATEX-1025-2T-4/2G Ex db	3.604,50
1029377	CMP/ATEX-1025-4T/2G Ex db	2.472,40
1029379	CMP/ATEX-1128-2T-4/2G Ex db	3.757,50
1029380	CMP/ATEX-1128-2T-5.5/2G Ex db	4.465,95
1029381	CMP/ATEX-1128-4T/2G Ex db	3.113,95
1029382	CMP/ATEX-1231-4T-3/2G Ex db	3.356,40
1029383	CMP/ATEX-1231-4T-4/2G Ex db	3.804,70
1029384	CMP/ATEX-1231-4T-5.5/2G Ex db	4.616,15
1029386	CMP/ATEX-1435-4T-4/2G Ex db	4.061,10
1029387	CMP/ATEX-1435-4T-5.5/2G Ex db	4.792,40
1029388	CMP/ATEX-1435-4T-7.5/2G Ex db	5.289,80
1029390	CMP/ATEX-1640-4T-5.5/2G Ex db	5.041,30
1029391	CMP/ATEX-1640-4T-7.5/2G Ex db	5.539,15
1029389	CMP/ATEX-1640-4T-10/2G Ex db	6.187,05
1029393	CMP/ATEX-1845-4T-7.5/2G Ex db	6.197,25
1029392	CMP/ATEX-1845-4T-10/2G Ex db	6.845,20
1029394	CMP/ATEX-2050-4T-10/2G Ex db	7.296,60
1029396	CMP/ATEX-2050-4T-15/2G Ex db	9.218,40
1029395	CMP/ATEX-2050-4T-20/2G Ex db	10.318,95



CMR/ATEX

Extractores centrífugos de media presión y gran robustez, con turbina a reacción, certificación ATEX 2G o 2D y motores Ex db, Ex eb o Ex tb

COD	MOD	PVP €
Ex eb		
1029727	CMR/ATEX-1240-4T/2G Ex eb	2.554,40
1029728	CMR/ATEX-1445-2T/2G Ex eb	4.881,80
1029729	CMR/ATEX-1445-4T/2G Ex eb	2.925,55
1029730	CMR/ATEX-1650-2T/2G Ex eb	6.681,50
1029731	CMR/ATEX-1650-4T/2G Ex eb	3.397,90
1029733	CMR/ATEX-1856-4T/2G Ex eb	4.534,10
1029735	CMR/ATEX-2063-4T/2G Ex eb	6.133,95
1029736	CMR/ATEX-2063-6T/2G Ex eb	6.099,85
1029737	CMR/ATEX-2271-4T/2G Ex eb	8.395,70
1029738	CMR/ATEX-2271-6T/2G Ex eb	7.785,85
1029739	CMR/ATEX-2380-4T/2G Ex eb	15.691,75
1029740	CMR/ATEX-2380-6T/2G Ex eb	12.876,60
Ex db		
1029657	CMR/ATEX-1240-4T/2G Ex db	3.386,75
1029658	CMR/ATEX-1445-2T/2G Ex db	6.542,00
1029659	CMR/ATEX-1445-4T/2G Ex db	3.935,70
1029660	CMR/ATEX-1650-2T/2G Ex db	9.517,15
1029661	CMR/ATEX-1650-4T/2G Ex db	4.474,25
1029663	CMR/ATEX-1856-4T/2G Ex db	6.078,75
1029665	CMR/ATEX-2063-4T/2G Ex db	8.191,75
1029666	CMR/ATEX-2063-6T/2G Ex db	6.644,35
1029667	CMR/ATEX-2271-4T/2G Ex db	11.650,15
1029668	CMR/ATEX-2271-6T/2G Ex db	8.940,95
1029669	CMR/ATEX-2380-4T/2G Ex db	18.862,45
1029670	CMR/ATEX-2380-6T/2G Ex db	15.831,55

VENTILADORES CENTRÍFUGOS ATEX



CAS/ATEX

Extractores centrífugos de alta presión y simple aspiración, con certificación ATEX 2G o 2D y motores Ex db, Ex eb o Ex tb

COD	MOD	PVP €
Ex db		
1010640	CAS/ATEX-242-2T-0.5/2G Ex db	2.378,65
1010651	CAS/ATEX-248-2T-1/2G Ex db	2.506,40
1010650	CAS/ATEX-248-2T-1.5/2G Ex db	2.617,20
1010653	CAS/ATEX-254-2T-2/2G Ex db	3.076,70
1010654	CAS/ATEX-254-2T-3/2G Ex db	3.219,45
1010656	CAS/ATEX-260-2T-3/2G Ex db	3.480,40
1010657	CAS/ATEX-463-2T-5.5/2G Ex db	5.158,75
1010658	CAS/ATEX-463-2T-7.5/2G Ex db	6.094,40
1010660	CAS/ATEX-467-2T-7.5/2G Ex db	6.311,45
1010659	CAS/ATEX-467-2T-10/2G Ex db	6.724,70
1010661	CAS/ATEX-571-2T-10/2G Ex db	6.484,15
1010662	CAS/ATEX-571-2T-15/2G Ex db	7.748,00
1010663	CAS/ATEX-640-2T-2/2G Ex db	2.740,45
1010664	CAS/ATEX-645-2T-3/2G Ex db	3.366,40
1010665	CAS/ATEX-645-2T-4/2G Ex db	3.894,60
1010666	CAS/ATEX-650-2T-5.5/2G Ex db	4.527,25
1010667	CAS/ATEX-650-2T-7.5/2G Ex db	5.462,65
1010670	CAS/ATEX-852-2T-7.5/2G Ex db	6.282,00
1010669	CAS/ATEX-852-2T-10/2G Ex db	6.695,15
1010671	CAS/ATEX-856-2T-15/2G Ex db	7.810,15
1010672	CAS/ATEX-863-2T-15/2G Ex db	8.891,30
1010673	CAS/ATEX-863-2T-20/2G Ex db	9.514,35
1010675	CAS/ATEX-971-2T-30/2G Ex db	13.195,45
1010676	CAS/ATEX-971-2T-40/2G Ex db	19.142,30
1010668	CAS/ATEX-790-2T-20/2G Ex db	12.470,70
1010677	CAS/ATEX-980-2T-30/2G Ex db	18.971,25
1010678	CAS/ATEX-990-2T-50/2G Ex db	26.795,60
1010642	CAS/ATEX-1080-2T-40/2G Ex db	22.017,65
1010643	CAS/ATEX-1090-2T-60/2G Ex db	31.269,00
Ex eb		
1010680	CAS/ATEX-242-2T-0.5/2G Ex eb	1.940,45
1010691	CAS/ATEX-248-2T-1/2G Ex eb	2.072,10

COD	MOD	PVP €
1010690	CAS/ATEX-248-2T-1.5/2G Ex eb	2.148,25
1010693	CAS/ATEX-254-2T-2/2G Ex eb	2.327,65
1010694	CAS/ATEX-254-2T-3/2G Ex eb	2.453,80
1010696	CAS/ATEX-260-2T-3/2G Ex eb	2.746,50
1010697	CAS/ATEX-463-2T-5.5/2G Ex eb	3.764,10
1010698	CAS/ATEX-463-2T-7.5/2G Ex eb	4.142,50
1010700	CAS/ATEX-467-2T-7.5/2G Ex eb	4.359,60
1010699	CAS/ATEX-467-2T-10/2G Ex eb	4.941,25
1010701	CAS/ATEX-571-2T-10/2G Ex eb	4.700,65
1010702	CAS/ATEX-571-2T-15/2G Ex eb	5.621,10
1010703	CAS/ATEX-640-2T-2/2G Ex eb	2.404,75
1010704	CAS/ATEX-645-2T-3/2G Ex eb	2.632,55
1010705	CAS/ATEX-645-2T-4/2G Ex eb	2.797,55
1010706	CAS/ATEX-650-2T-5.5/2G Ex eb	3.132,40
1010707	CAS/ATEX-650-2T-7.5/2G Ex eb	3.510,70
1010710	CAS/ATEX-852-2T-7.5/2G Ex eb	4.329,70
1010709	CAS/ATEX-852-2T-10/2G Ex eb	5.484,20
1010711	CAS/ATEX-856-2T-15/2G Ex eb	6.255,50
1010712	CAS/ATEX-863-2T-15/2G Ex eb	6.764,65
1010713	CAS/ATEX-863-2T-20/2G Ex eb	7.462,75
1010715	CAS/ATEX-971-2T-30/2G Ex eb	8.919,50
1010716	CAS/ATEX-971-2T-40/2G Ex eb	12.277,00
1010708	CAS/ATEX-790-2T-20/2G Ex eb	9.930,00
1010717	CAS/ATEX-980-2T-30/2G Ex eb	12.661,35
1010718	CAS/ATEX-990-2T-50/2G Ex eb	18.001,00
1010682	CAS/ATEX-1080-2T-40/2G Ex eb	15.937,65
1010683	CAS/ATEX-1090-2T-60/2G Ex eb	21.216,95



CA/ATEX

Extractores centrífugos de alta presión y simple aspiración en fundición de aluminio, con certificación ATEX 2G o 2D y motores Ex db, Ex eb o Ex tb

COD	MOD	PVP €
Ex db		
1010162	CA/ATEX-234-2T/2G Ex db	1.600,90
1010158	CA/ATEX-142-2T-0.33/2G Ex db	1.993,85

COD	MOD	PVP €
1010159	CA/ATEX-142-2T-0.5/2G Ex db	2.025,95
1010160	CA/ATEX-148-2T-0.75/2G Ex db	2.514,75
1010164	CA/ATEX-148-2T-1/2G Ex db	2.578,85
1010163	CA/ATEX-148-2T-1.5/2G Ex db	2.690,80
1010166	CA/ATEX-154-2T-2/2G Ex db	3.110,65
1010167	CA/ATEX-154-2T-3/2G Ex db	3.254,70
1010169	CA/ATEX-160-2T-3/2G Ex db	3.607,20
1010171	CA/ATEX-166-2T-4/2G Ex db	3.991,60
1010172	CA/ATEX-166-2T-5.5/2G Ex db	4.495,60
1010175	CA/ATEX-172-2T-7.5/2G Ex db	5.939,75
1010173	CA/ATEX-172-2T-10/2G Ex db	6.357,20
Ex eb		
1010180	CA/ATEX-234-2T/2G Ex eb	1.083,35
1010176	CA/ATEX-142-2T-0.33/2G Ex eb	1.622,90
1010177	CA/ATEX-142-2T-0.5/2G Ex eb	1.667,50
1010178	CA/ATEX-148-2T-0.75/2G Ex eb	1.884,60
1010182	CA/ATEX-148-2T-1/2G Ex eb	2.042,25
1010181	CA/ATEX-148-2T-1.5/2G Ex eb	2.118,80
1010184	CA/ATEX-154-2T-2/2G Ex eb	2.651,50
1010185	CA/ATEX-154-2T-3/2G Ex eb	2.792,95
1010187	CA/ATEX-160-2T-3/2G Ex eb	3.003,25
1010189	CA/ATEX-166-2T-4/2G Ex eb	3.307,80
1010190	CA/ATEX-166-2T-5.5/2G Ex eb	3.663,35
1010193	CA/ATEX-172-2T-7.5/2G Ex eb	4.238,50
1010191	CA/ATEX-172-2T-10/2G Ex eb	4.685,35

EXTRACTORES DE TEJADO ATEX



HT/ATEX

Extractores helicoidales de tejado, con certificación ATEX 2G o 2D y motores Ex db, Ex eb o Ex tb

COD	MOD	PVP €
Ex db		
1006421	HT/ATEX-25-4T/2G Ex db	1.568,35
1006422	HT/ATEX-31-4T/2G Ex db	1.785,95
1006423	HT/ATEX-35-4T/2G Ex db	1.893,40
1006424	HT/ATEX-40-4T/2G Ex db	2.168,90
1006425	HT/ATEX-45-4T/2G Ex db	2.544,95
1006426	HT/ATEX-50-4T/2G Ex db	2.562,25
1006434	HT/ATEX-56-4T/2G Ex db	3.077,70
1006427	HT/ATEX-56-6T/2G Ex db	2.975,30
1006435	HT/ATEX-63-4T/2G Ex db	3.462,80
1006428	HT/ATEX-63-6T/2G Ex db	3.833,20
1006436	HT/ATEX-71-4T/2G Ex db	3.560,20
1006429	HT/ATEX-71-6T/2G Ex db	3.795,40
1006437	HT/ATEX-80-4T/2G Ex db	5.633,10
1006438	HT/ATEX-80-6T/2G Ex db	5.690,80
1006439	HT/ATEX-90-4T/2G Ex db	6.043,75
1006440	HT/ATEX-90-6T/2G Ex db	6.217,95
1006431	HT/ATEX-100-4T-7.5/2G Ex db	6.677,60
1006430	HT/ATEX-100-4T-10/2G Ex db	7.506,55
1006432	HT/ATEX-100-6T-2/2G Ex db	6.632,80
1006433	HT/ATEX-100-6T-3/2G Ex db	7.282,60
Ex eb		
1006441	HT/ATEX-25-4T/2G Ex eb	1.176,65
1006442	HT/ATEX-31-4T/2G Ex eb	1.178,60
1006443	HT/ATEX-35-4T/2G Ex eb	1.250,60
1006444	HT/ATEX-40-4T/2G Ex eb	1.382,30
1006445	HT/ATEX-45-4T/2G Ex eb	1.727,85
1006446	HT/ATEX-50-4T/2G Ex eb	1.775,75
1006454	HT/ATEX-56-4T/2G Ex eb	2.489,35
1006447	HT/ATEX-56-6T/2G Ex eb	2.406,65
1006455	HT/ATEX-63-4T/2G Ex eb	2.532,85
1006448	HT/ATEX-63-6T/2G Ex eb	2.346,90
1006456	HT/ATEX-71-4T/2G Ex eb	3.029,20

COD	MOD	PVP €
1006449	HT/ATEX-71-6T/2G Ex eb	2.830,45
1006457	HT/ATEX-80-4T/2G Ex eb	4.028,35
1006458	HT/ATEX-80-6T/2G Ex eb	4.011,05
1006459	HT/ATEX-90-4T/2G Ex eb	5.066,35
1006460	HT/ATEX-90-6T/2G Ex eb	5.038,15
1006451	HT/ATEX-100-4T-7.5/2G Ex eb	5.564,55
1006450	HT/ATEX-100-4T-10/2G Ex eb	6.255,40
1006452	HT/ATEX-100-6T-2/2G Ex eb	5.527,40
1006453	HT/ATEX-100-6T-3/2G Ex eb	6.068,90



HTMH/ATEX

Extractores de cubierta multifuncional para grandes caudales, con certificación ATEX 2G o 2D y motores Ex db, Ex eb o Ex tb

COD	MOD	PVP €
Ex eb		
1034323	HTMH/ATEX-56-4T-1/2G Ex eb	5.256,00
1034310	HTMH/ATEX-56-4T-1.5/2G Ex eb	5.453,35
1034336	HTMH/ATEX-56-6T-0.75/2G Ex eb	5.111,20
1034367	HTMH/ATEX-63-4T-1.5/2G Ex eb	5.880,95
1034380	HTMH/ATEX-63-4T-2/2G Ex eb	5.949,90
1034393	HTMH/ATEX-63-4T-3/2G Ex eb	6.333,05
1034406	HTMH/ATEX-63-6T-0.75/2G Ex eb	5.508,00
1034419	HTMH/ATEX-63-6T-1/2G Ex eb	5.949,05
1034450	HTMH/ATEX-71-4T-2/2G Ex eb	6.603,15
1034463	HTMH/ATEX-71-4T-3/2G Ex eb	6.813,85
1034476	HTMH/ATEX-71-4T-4/2G Ex eb	6.982,10
1034502	HTMH/ATEX-71-6T-1/2G Ex eb	6.522,50
1034489	HTMH/ATEX-71-6T-1.5/2G Ex eb	6.730,10
1034527	HTMH/ATEX-80-4T-4/2G Ex eb	8.266,75
1034540	HTMH/ATEX-80-4T-5.5/2G Ex eb	8.587,45
1034553	HTMH/ATEX-80-6T-1.5/2G Ex eb	8.139,60
1034566	HTMH/ATEX-80-6T-2/2G Ex eb	8.156,80
1034579	HTMH/ATEX-80-6T-3/2G Ex eb	8.526,95
1034636	HTMH/ATEX-90-4T-5.5/2G Ex eb	10.285,75
1034649	HTMH/ATEX-90-4T-7.5/2G Ex eb	10.967,35

COD	MOD	PVP €
1034623	HTMH/ATEX-90-4T-10/2G Ex eb	11.672,25
1034674	HTMH/ATEX-90-6T-3/2G Ex eb	10.225,10
1034687	HTMH/ATEX-90-6T-4/2G Ex eb	10.837,95
1034208	HTMH/ATEX-100-4T-7.5/2G Ex eb	12.358,30
1034182	HTMH/ATEX-100-4T-10/2G Ex eb	13.078,15
1034195	HTMH/ATEX-100-4T-15/2G Ex eb	14.764,75
1034239	HTMH/ATEX-100-6T-3/2G Ex eb	11.958,40
1034252	HTMH/ATEX-100-6T-4/2G Ex eb	12.229,05
1034265	HTMH/ATEX-100-6T-5.5/2G Ex eb	12.726,00
1140593	HTMH/ATEX-125-4T/6-15/2G Ex eb	19.320,25
1140594	HTMH/ATEX-125-4T/6-20/2G Ex eb	20.174,40
1140595	HTMH/ATEX-125-4T/9-20/2G Ex eb	20.612,10
1140596	HTMH/ATEX-125-6T/6-5.5/2G Ex eb	16.746,70
1140597	HTMH/ATEX-125-6T/6-7.5/2G Ex eb	17.407,95
1140598	HTMH/ATEX-125-6T/6-10/2G Ex eb	19.408,05
1140599	HTMH/ATEX-125-6T/6-15/2G Ex eb	20.006,20
1140600	HTMH/ATEX-125-6T/9-7.5/2G Ex eb	17.845,55
1140601	HTMH/ATEX-125-6T/9-10/2G Ex eb	19.845,80
1140602	HTMH/ATEX-125-6T/9-15/2G Ex eb	20.444,00
1140603	HTMH/ATEX-125-6T/9-20/2G Ex eb	24.545,30
Ex db		
1034321	HTMH/ATEX-56-4T-1/2G Ex db	5.518,70
1034308	HTMH/ATEX-56-4T-1.5/2G Ex db	5.725,95
1034334	HTMH/ATEX-56-6T-0.75/2G Ex db	5.366,75
1034365	HTMH/ATEX-63-4T-1.5/2G Ex db	6.175,15
1034378	HTMH/ATEX-63-4T-2/2G Ex db	6.247,40
1034391	HTMH/ATEX-63-4T-3/2G Ex db	6.649,70
1034404	HTMH/ATEX-63-6T-0.75/2G Ex db	5.783,30
1034417	HTMH/ATEX-63-6T-1/2G Ex db	6.246,50
1034448	HTMH/ATEX-71-4T-2/2G Ex db	6.933,45
1034461	HTMH/ATEX-71-4T-3/2G Ex db	7.154,60
1034474	HTMH/ATEX-71-4T-4/2G Ex db	7.331,15
1034500	HTMH/ATEX-71-6T-1/2G Ex db	6.848,60
1034487	HTMH/ATEX-71-6T-1.5/2G Ex db	7.066,50
1034525	HTMH/ATEX-80-4T-4/2G Ex db	8.680,15
1034538	HTMH/ATEX-80-4T-5.5/2G Ex db	9.016,65
1034551	HTMH/ATEX-80-6T-1.5/2G Ex db	8.546,55
1034564	HTMH/ATEX-80-6T-2/2G Ex db	8.564,75
1034577	HTMH/ATEX-80-6T-3/2G Ex db	8.953,30
1034634	HTMH/ATEX-90-4T-5.5/2G Ex db	10.799,95
1034647	HTMH/ATEX-90-4T-7.5/2G Ex db	11.515,75

EXTRACTORES DE TEJADO ATEX



COD	MOD	PVP €
1034621	HTMH/ATEX-90-4T-10/2G Ex db	12.255,80
1034672	HTMH/ATEX-90-6T-3/2G Ex db	10.736,25
1034685	HTMH/ATEX-90-6T-4/2G Ex db	11.379,90
1034206	HTMH/ATEX-100-4T-7.5/2G Ex db	12.976,40
1034180	HTMH/ATEX-100-4T-10/2G Ex db	13.731,95
1034193	HTMH/ATEX-100-4T-15/2G Ex db	15.503,00
1034237	HTMH/ATEX-100-6T-3/2G Ex db	12.556,30
1034250	HTMH/ATEX-100-6T-4/2G Ex db	12.840,40
1034263	HTMH/ATEX-100-6T-5.5/2G Ex db	13.362,25
1140607	HTMH/ATEX-125-4T/6-15/2G Ex db	20.286,15
1140608	HTMH/ATEX-125-4T/6-20/2G Ex db	21.183,10
1140609	HTMH/ATEX-125-4T/9-20/2G Ex db	21.642,70
1140610	HTMH/ATEX-125-6T/6-5.5/2G Ex db	17.584,00
1140611	HTMH/ATEX-125-6T/6-7.5/2G Ex db	18.278,25
1140612	HTMH/ATEX-125-6T/6-10/2G Ex db	20.378,45
1140613	HTMH/ATEX-125-6T/6-15/2G Ex db	21.006,50
1140614	HTMH/ATEX-125-6T/9-7.5/2G Ex db	18.737,80
1140615	HTMH/ATEX-125-6T/9-10/2G Ex db	20.838,10
1140616	HTMH/ATEX-125-6T/9-15/2G Ex db	21.466,15
1140617	HTMH/ATEX-125-6T/9-20/2G Ex db	25.772,60



HTMV/ATEX

Extractores helicoidales de cubierta con salida de aire vertical, certificación ATEX 2G o 2D y motores Ex db, Ex eb o Ex tb

COD	MOD	PVP €
Ex eb		
1140256	HTMV/ATEX-40-4T-0.75/2G Ex eb	6.779,10
1140257	HTMV/ATEX-40-6T-0.75/2G Ex eb	6.751,95
1140258	HTMV/ATEX-45-4T-0.75/2G Ex eb	6.481,40
1140259	HTMV/ATEX-45-6T-0.75/2G Ex eb	6.510,05
1140260	HTMV/ATEX-50-4T-1/2G Ex eb	7.361,30
1140261	HTMV/ATEX-50-6T-0.75/2G Ex eb	7.319,45
1140263	HTMV/ATEX-56-4T-1/2G Ex eb	6.032,40
1140262	HTMV/ATEX-56-4T-1.5/2G Ex eb	6.353,70
1140264	HTMV/ATEX-56-4T-2/2G Ex eb	6.551,90

COD	MOD	PVP €
1140265	HTMV/ATEX-56-6T-0.75/2G Ex eb	6.030,10
1140266	HTMV/ATEX-63-4T-1.5/2G Ex eb	6.681,25
1140267	HTMV/ATEX-63-4T-2/2G Ex eb	6.882,90
1140268	HTMV/ATEX-63-4T-3/2G Ex eb	7.325,70
1140269	HTMV/ATEX-63-4T-4/2G Ex eb	7.395,75
1140270	HTMV/ATEX-63-6T-0.75/2G Ex eb	6.483,65
1140271	HTMV/ATEX-63-6T-1/2G Ex eb	6.793,65
1140272	HTMV/ATEX-71-4T-2/2G Ex eb	7.476,55
1140273	HTMV/ATEX-71-4T-3/2G Ex eb	7.971,15
1140274	HTMV/ATEX-71-4T-4/2G Ex eb	7.907,35
1140275	HTMV/ATEX-71-6T-0.75/2G Ex eb	7.055,50
1140277	HTMV/ATEX-71-6T-1/2G Ex eb	7.374,00
1140276	HTMV/ATEX-71-6T-1.5/2G Ex eb	7.596,60
1140278	HTMV/ATEX-80-4T-4/2G Ex eb	9.091,30
1140279	HTMV/ATEX-80-4T-5.5/2G Ex eb	9.526,90
1140280	HTMV/ATEX-80-6T-1.5/2G Ex eb	8.619,25
1140281	HTMV/ATEX-80-6T-2/2G Ex eb	8.825,85
1140282	HTMV/ATEX-80-6T-3/2G Ex eb	9.286,20
1140284	HTMV/ATEX-90-4T-5.5/2G Ex eb	10.193,00
1140285	HTMV/ATEX-90-4T-7.5/2G Ex eb	11.671,55
1140283	HTMV/ATEX-90-4T-10/2G Ex eb	11.805,95
1140286	HTMV/ATEX-90-6T-2/2G Ex eb	9.470,90
1140287	HTMV/ATEX-90-6T-3/2G Ex eb	10.089,80
1140288	HTMV/ATEX-90-6T-4/2G Ex eb	11.515,35
1140227	HTMV/ATEX-100-4T-7.5/2G Ex eb	11.754,50
1140224	HTMV/ATEX-100-4T-10/2G Ex eb	12.059,90
1140225	HTMV/ATEX-100-4T-15/2G Ex eb	14.718,95
1140226	HTMV/ATEX-100-4T-20/2G Ex eb	15.588,10
1140228	HTMV/ATEX-100-6T-3/2G Ex eb	11.474,20
1140229	HTMV/ATEX-100-6T-4/2G Ex eb	12.943,60
1140230	HTMV/ATEX-100-6T-5.5/2G Ex eb	12.711,40
1140234	HTMV/ATEX-125-4T/6-25/2G Ex eb	21.345,30
1140235	HTMV/ATEX-125-4T/6-30/2G Ex eb	21.584,55
1140236	HTMV/ATEX-125-4T/6-40/2G Ex eb	21.818,70
1140237	HTMV/ATEX-125-4T/6-50/2G Ex eb	22.909,50
1140238	HTMV/ATEX-125-4T/9-25/2G Ex eb	21.985,65
1140239	HTMV/ATEX-125-4T/9-30/2G Ex eb	22.232,00
1140240	HTMV/ATEX-125-4T/9-40/2G Ex eb	22.473,10
1140241	HTMV/ATEX-125-4T/9-50/2G Ex eb	23.596,90
1140251	HTMV/ATEX-125-6T/6-5.5/2G Ex eb	18.986,70
1140252	HTMV/ATEX-125-6T/6-7.5/2G Ex eb	20.011,90

COD	MOD	PVP €
1140248	HTMV/ATEX-125-6T/6-10/2G Ex eb	21.679,05
1140249	HTMV/ATEX-125-6T/6-15/2G Ex eb	25.287,25
1140250	HTMV/ATEX-125-6T/6-20/2G Ex eb	30.137,85
1140253	HTMV/ATEX-125-6T/9-10/2G Ex eb	22.082,70
1140254	HTMV/ATEX-125-6T/9-15/2G Ex eb	25.739,40
1140255	HTMV/ATEX-125-6T/9-20/2G Ex eb	30.590,10
Ex db		
1140126	HTMV/ATEX-40-4T-0.75/2G Ex db	7.118,05
1140127	HTMV/ATEX-40-6T-0.75/2G Ex db	7.089,45
1140128	HTMV/ATEX-45-4T-0.75/2G Ex db	6.805,35
1140129	HTMV/ATEX-45-6T-0.75/2G Ex db	6.835,55
1140130	HTMV/ATEX-50-4T-1/2G Ex db	7.729,30
1140131	HTMV/ATEX-50-6T-0.75/2G Ex db	7.685,45
1140133	HTMV/ATEX-56-4T-1/2G Ex db	6.334,00
1140132	HTMV/ATEX-56-4T-1.5/2G Ex db	6.671,25
1140134	HTMV/ATEX-56-4T-2/2G Ex db	6.879,65
1140135	HTMV/ATEX-56-6T-0.75/2G Ex db	6.331,50
1140136	HTMV/ATEX-63-4T-1.5/2G Ex db	7.015,25
1140137	HTMV/ATEX-63-4T-2/2G Ex db	7.227,00
1140138	HTMV/ATEX-63-4T-3/2G Ex db	7.691,95
1140139	HTMV/ATEX-63-4T-4/2G Ex db	7.765,50
1140140	HTMV/ATEX-63-6T-0.75/2G Ex db	6.807,85
1140141	HTMV/ATEX-63-6T-1/2G Ex db	7.133,30
1140142	HTMV/ATEX-71-4T-2/2G Ex db	7.850,45
1140143	HTMV/ATEX-71-4T-3/2G Ex db	8.369,60
1140144	HTMV/ATEX-71-4T-4/2G Ex db	8.302,75
1140145	HTMV/ATEX-71-6T-0.75/2G Ex db	7.408,20
1140147	HTMV/ATEX-71-6T-1/2G Ex db	7.742,75
1140146	HTMV/ATEX-71-6T-1.5/2G Ex db	7.976,45
1140148	HTMV/ATEX-80-4T-4/2G Ex db	9.546,00
1140149	HTMV/ATEX-80-4T-5.5/2G Ex db	10.003,20
1140150	HTMV/ATEX-80-6T-1.5/2G Ex db	9.050,15
1140151	HTMV/ATEX-80-6T-2/2G Ex db	9.267,10
1140152	HTMV/ATEX-80-6T-3/2G Ex db	9.750,50
1140154	HTMV/ATEX-90-4T-5.5/2G Ex db	10.702,65
1140155	HTMV/ATEX-90-4T-7.5/2G Ex db	12.255,10
1140153	HTMV/ATEX-90-4T-10/2G Ex db	12.396,30
1140156	HTMV/ATEX-90-6T-2/2G Ex db	9.944,50
1140157	HTMV/ATEX-90-6T-3/2G Ex db	10.594,35
1140158	HTMV/ATEX-90-6T-4/2G Ex db	12.091,10
1140097	HTMV/ATEX-100-4T-7.5/2G Ex db	12.342,15

EXTRACTORES DE TEJADO ATEX



COD	MOD	PVP €
1140094	HTMV/ATEX-100-4T-10/2G Ex db	12.662,70
1140095	HTMV/ATEX-100-4T-15/2G Ex db	15.455,00
1140096	HTMV/ATEX-100-4T-20/2G Ex db	16.367,45
1140098	HTMV/ATEX-100-6T-3/2G Ex db	12.047,95
1140099	HTMV/ATEX-100-6T-4/2G Ex db	13.590,75
1140100	HTMV/ATEX-100-6T-5.5/2G Ex db	13.346,85
1140104	HTMV/ATEX-125-4T/6-25/2G Ex db	22.412,50
1140105	HTMV/ATEX-125-4T/6-30/2G Ex db	22.663,75
1140106	HTMV/ATEX-125-4T/6-40/2G Ex db	22.909,50
1140107	HTMV/ATEX-125-4T/6-50/2G Ex db	24.055,15
1140108	HTMV/ATEX-125-4T/9-25/2G Ex db	23.084,90
1140109	HTMV/ATEX-125-4T/9-30/2G Ex db	23.343,70
1140110	HTMV/ATEX-125-4T/9-40/2G Ex db	23.596,90
1140111	HTMV/ATEX-125-4T/9-50/2G Ex db	24.776,65
1140121	HTMV/ATEX-125-6T/6-5.5/2G Ex db	19.936,15
1140122	HTMV/ATEX-125-6T/6-7.5/2G Ex db	21.012,50
1140118	HTMV/ATEX-125-6T/6-10/2G Ex db	22.762,95
1140119	HTMV/ATEX-125-6T/6-15/2G Ex db	26.551,50
1140120	HTMV/ATEX-125-6T/6-20/2G Ex db	31.644,80
1140123	HTMV/ATEX-125-6T/9-10/2G Ex db	23.186,95
1140124	HTMV/ATEX-125-6T/9-15/2G Ex db	27.026,45
1140125	HTMV/ATEX-125-6T/9-20/2G Ex db	32.119,65



RFHD

Extractores centrífugos de tejado con salida horizontal, certificación ATEX 2G y motor Ex db

COD	MOD	PVP €
1048578	RFHD-315-4T/2G Ex db	2.225,30
1048580	RFHD-355-4T/2G Ex db	2.688,95
1048582	RFHD-400-4T/2G Ex db	2.808,70
1048584	RFHD-450-4T/2G Ex db	3.011,55
1048586	RFHD-500-4T/2G Ex db	3.430,65
1048587	RFHD-500-6T/2G Ex db	3.095,65
1048588	RFHD-630-6T/2G Ex db	3.836,10



CHT/ATEX

Extractores centrífugos de tejado con salida horizontal, certificación ATEX 2G o 2D y motores Ex db, Ex eb o Ex tb

COD	MOD	PVP €
Ex db		
1007742	CHT/ATEX-200-4T/2G Ex db	1.902,00
1007743	CHT/ATEX-225-4T/2G Ex db	1.945,80
1007745	CHT/ATEX-250-4T/2G Ex db	1.980,60
1007747	CHT/ATEX-315-4T/2G Ex db	2.231,50
1007748	CHT/ATEX-315-6T/2G Ex db	2.331,40
1007751	CHT/ATEX-400-4T/2G Ex db	2.866,25
1007749	CHT/ATEX-400-6T/2G Ex db	2.889,50
1007752	CHT/ATEX-450-4T/2G Ex db	3.052,25
1007750	CHT/ATEX-450-6T/2G Ex db	3.492,40
1007753	CHT/ATEX-500-6T/2G Ex db	4.757,10
1007754	CHT/ATEX-560-6T/2G Ex db	6.097,90
1007755	CHT/ATEX-630-6T/2G Ex db	8.041,85
Ex eb		
1007791	CHT/ATEX-200-4T/2G Ex eb	1.626,35
1007792	CHT/ATEX-225-4T/2G Ex eb	1.632,60
1007794	CHT/ATEX-250-4T/2G Ex eb	1.800,50
1007796	CHT/ATEX-315-4T/2G Ex eb	2.065,95
1007797	CHT/ATEX-315-6T/2G Ex eb	2.158,70
1007800	CHT/ATEX-400-4T/2G Ex eb	2.512,80
1007798	CHT/ATEX-400-6T/2G Ex eb	2.560,85
1007801	CHT/ATEX-450-4T/2G Ex eb	3.041,65
1007799	CHT/ATEX-450-6T/2G Ex eb	3.080,70
1007802	CHT/ATEX-500-6T/2G Ex eb	4.483,00
1007803	CHT/ATEX-560-6T/2G Ex eb	5.646,25
1007804	CHT/ATEX-630-6T/2G Ex eb	7.446,10



CVT/ATEX

Extractores centrífugos de tejado con salida vertical, certificación ATEX 2G o 2D y motores Ex db, Ex eb o Ex tb

COD	MOD	PVP €
Ex db		
1007876	CVT/ATEX-200-4T/2G Ex db	2.011,45
1007877	CVT/ATEX-225-4T/2G Ex db	2.044,60
1007879	CVT/ATEX-250-4T/2G Ex db	2.127,30
1007881	CVT/ATEX-315-4T/2G Ex db	2.482,90
1007882	CVT/ATEX-315-6T/2G Ex db	2.545,00
1007885	CVT/ATEX-400-4T/2G Ex db	2.974,00
1007883	CVT/ATEX-400-6T/2G Ex db	3.024,90
1007886	CVT/ATEX-450-4T/2G Ex db	3.287,15
1007884	CVT/ATEX-450-6T/2G Ex db	3.521,95
1007887	CVT/ATEX-500-6T/2G Ex db	4.848,50
1007888	CVT/ATEX-560-6T/2G Ex db	6.506,50
1007889	CVT/ATEX-630-6T/2G Ex db	8.473,70
Ex eb		
1007925	CVT/ATEX-200-4T/2G Ex eb	1.798,00
1007926	CVT/ATEX-225-4T/2G Ex eb	1.849,95
1007928	CVT/ATEX-250-4T/2G Ex eb	2.007,15
1007930	CVT/ATEX-315-4T/2G Ex eb	2.342,35
1007931	CVT/ATEX-315-6T/2G Ex eb	2.401,00
1007934	CVT/ATEX-400-4T/2G Ex eb	2.805,65
1007932	CVT/ATEX-400-6T/2G Ex eb	2.853,80
1007935	CVT/ATEX-450-4T/2G Ex eb	3.101,00
1007933	CVT/ATEX-450-6T/2G Ex eb	3.205,75
1007936	CVT/ATEX-500-6T/2G Ex eb	4.738,30
1007937	CVT/ATEX-560-6T/2G Ex eb	6.138,25
1007938	CVT/ATEX-630-6T/2G Ex eb	7.994,05

VENTILADORES PARA HORNOS

96 SDBP/F



96 SDBP/M INOX



96 SDECB/M



96 SDECB/MGC



96 SDECB/O



96 SDECB/Z



96 SDLM/F



VENTILADORES PARA HORNOS INDUSTRIALES

105 CMRH



97 CMSH/B



97 CMPH



23 HPX



101 HBA



VENTILADORES PARA HORNOS



SDBP/F

Ventiladores centrífugos INOX para extracción de aire máx. 80 °C en hornos de panadería y tratamiento de superficies. Salida de aire horizontal

COD	MOD	PVP €
1273227	SDBP/F-100-2T-0.25	1.106,20
1273315	SDBP/F-100-4T-0.25	1.179,95



SDECB/MGC

Ventiladores centrífugos para la recirculación de aire máx. 300 °C, en hornos de panadería y tratamiento de superficies

COD	MOD	PVP €
1273325	SDECB/MGC-300-4T-1	2.826,75



SDLM/F

Ventiladores centrífugos para extracción de aire máx. 300 °C en hornos de panadería y tratamiento de superficies. Salida de aire horizontal

COD	MOD	PVP €
1273336	SDLM/F-25-4T-0.75	1.838,70
1273337	SDLM/F-28-4T-1	2.072,25
1273338	SDLM/F-29-4T-1.5	2.141,00
1273339	SDLM/F-33-4T-1.5	2.305,70
1273340	SDLM/F-36-4T-3	2.826,75
1273341	SDLM/F-39-4T-3	3.370,00



SDBP/M INOX

Ventiladores centrífugos INOX para extracción de aire máx. 80 °C en hornos de panadería y tratamiento de superficies. Salida de aire vertical

COD	MOD	PVP €
1273316	SDBP/M INOX-100-2T-0.25	1.278,25
1273317	SDBP/M INOX-100-4T-0.25	1.413,45



SDECB/O

Ventiladores centrífugos INOX para extracción de aire máx. 80 °C en hornos de panadería y tratamiento de superficies. Salida de aire horizontal

COD	MOD	PVP €
1273326	SDECB/O-250-4T-0.5	3.379,80
1273327	SDECB/O-300-4T-0.5	3.810,00



SDECB/M

Ventiladores centrífugos para extracción de aire máx. 80 °C en hornos de panadería y tratamiento de superficies. Salida de aire vertical

COD	MOD	PVP €
1273318	SDECB/M-160-2T-0.5	860,30
1273319	SDECB/M-160-4T-0.33	1.671,50
1273320	SDECB/M-230-4T-0.33	1.204,50
1273321	SDECB/M-230-6T-0.33	1.241,30
1273322	SDECB/M-250-4T-0.5	1.351,90
1273323	SDECB/M-300-4T-0.5	1.524,00
1273324	SDECB/M-300-6T-0.33	1.548,65



SDECB/Z

Ventiladores centrífugos INOX para extracción de aire máx. 300 °C en hornos de panadería y tratamiento de superficies. Salida de aire vertical

COD	MOD	PVP €
1273328	SDECB/Z-160-2T-0.75	1.745,25
1273329	SDECB/Z-160-4T-0.25	1.769,90
1273330	SDECB/Z-260-4T-0.75	2.212,25
1273331	SDECB/Z-280-4T-0.75	2.445,75
1273332	SDECB/Z-300-4T-0.75	3.060,30
1273333	SDECB/Z-330-4T-1.5	3.306,20
1273334	SDECB/Z-380-4T-3	4.166,40
1273335	SDECB/Z-400-4T-4	5.420,05

VENTILADORES PARA HORNOS INDUSTRIALES



CMSH/B

Ventiladores centrífugos de media presión, equipados con turbina a reacción y cajón calorifugado con fibra mineral

COD	MOD	PVP €
1501554	CMSH-1240-4T-1.5/B IE3	2.526,10
1501556	CMSH-1445-4T-2/B IE3	2.696,20
1501553	CMSH-1650-4T-3/B IE3	2.989,15
1501557	CMSH-1856-4T-5.5/B IE3	3.712,95
1501558	CMSH-2063-4T-7.5/B IE3	4.453,00
1501555	CMSH-2271-4T-15/B IE3	6.554,15
1501559	CMSH-2380-4T-30/B IE3	9.490,70



CMPH

Ventiladores centrífugos de media presión, equipados con turbina a acción y cajón calorifugado con fibra mineral

COD	MOD	PVP €
1016119	CMPH-512-2T-0.25	959,45
1016121	CMPH-512-4T-0.16	908,45
1016122	CMPH-514-2T-0.25	1.078,75
1016123	CMPH-514-4T-0.16	934,60
1016124	CMPH-616-2T-0.5	1.194,00
1016125	CMPH-616-4T-0.16	1.219,10
1016126	CMPH-620-2T-0.5	1.214,75
1016127	CMPH-620-4T-0.16	967,10
1016144	CMPH-718-2T-1 IE3	1.262,30
1016128	CMPH-718-4T-0.33	992,50
1016145	CMPH-820-2T-1.5 IE3	1.260,85
1016129	CMPH-820-4T-0.33	1.032,15
1016146	CMPH-922-2T-1.5 IE3	1.061,05
1016147	CMPH-922-2T-2 IE3	1.345,75
1016148	CMPH-922-2T-3 IE3	1.379,70

COD	MOD	PVP €
1016130	CMPH-922-4T-0.75	1.104,00
1016149	CMPH-1025-2T-3 IE3	1.442,25
1016150	CMPH-1025-2T-4 IE3	1.464,70
1016151	CMPH-1025-4T-1.5 IE3	1.388,05
1016153	CMPH-1128-2T-4 IE3	1.833,05
1016154	CMPH-1128-2T-5.5 IE3	1.937,75
1016155	CMPH-1128-4T-3 IE3	1.740,70
1016156	CMPH-1128-6T-1 IE3	1.620,70
1016157	CMPH-1231-4T-3 IE3	1.689,25
1016158	CMPH-1231-4T-4 IE3	1.789,05
1016159	CMPH-1231-4T-5.5 IE3	1.921,65
1016160	CMPH-1231-6T-2 IE3	1.683,85
1016164	CMPH-1435-4T-4 IE3	1.851,15
1016165	CMPH-1435-4T-5.5 IE3	1.983,25
1016166	CMPH-1435-4T-7.5 IE3	2.609,50
1016167	CMPH-1435-6T-3 IE3	1.893,75
1016173	CMPH-1640-4T-5.5 IE3	2.308,85
1016174	CMPH-1640-4T-7.5 IE3	2.769,90
1055228	CMPH-1640-4T-10 IE3	2.996,05
1016175	CMPH-1640-6T-3 IE3	2.219,35
1016179	CMPH-1845-4T-7.5 IE3	2.970,05
1055234	CMPH-1845-4T-10 IE3	3.198,05
1016180	CMPH-1845-6T-3 IE3	2.388,85
1055240	CMPH-2050-4T-10 IE3	3.284,30
1055246	CMPH-2050-4T-15 IE3	4.064,70
1055252	CMPH-2050-4T-20 IE3	4.595,75
1016185	CMPH-2050-6T-5.5 IE3	3.028,70
1055258	CMPH-2563-6T-15 IE3	5.375,90
1055264	CMPH-2563-6T-25 IE3	7.331,45

VENTILADORES HELICOIDALES PARA APLICACIONES INDUSTRIALES



100 HFW



100 HFW/EC



100 HTP



101 HBA



101 HPX/SEC



101 HGT



102 CJHGT



102 HGTX



103 HCT/MAR



111 HTMH



112 HTMV



VENTILADORES CENTRÍFUGOS PARA APLICACIONES INDUSTRIALES - LARGE SERIES



104 CMRS



104 CASB



104 CAAB



105 CAST



105 CMRH



105 CMRG



105 CMP/MAR



106 CMPI



VENTILADORES HELICOIDALES PARA APLICACIONES INDUSTRIALES



HFW

Ventiladores tubulares galvanizados en caliente

COD	MOD	PVP €
1093547	HFW-56-4T-1 IE3	1.052,90
1093548	HFW-56-4T-1.5 IE3	1.097,05
1093549	HFW-56-4T-2 IE3	1.169,90
1264255	HFW-56-6T-1 IE3	1.143,40
1093551	HFW-63-4T-1 IE3	1.082,40
1093552	HFW-63-4T-1.5 IE3	1.126,80
1093553	HFW-63-4T-2 IE3	1.199,50
1093554	HFW-63-4T-3 IE3	1.309,90
1093555	HFW-63-4T-4 IE3	1.377,10
1093557	HFW-63-6T-1 IE3	1.168,60
1093558	HFW-71-4T-1.5 IE3	1.159,70
1093559	HFW-71-4T-2 IE3	1.232,55
1093560	HFW-71-4T-3 IE3	1.342,90
1093561	HFW-71-4T-4 IE3	1.410,15
1093563	HFW-71-6T-1 IE3	1.201,65
1093564	HFW-71-6T-1.5 IE3	1.232,55
1093565	HFW-80-4T-3 IE3	1.547,30
1093566	HFW-80-4T-4 IE3	1.614,60
1093567	HFW-80-4T-5.5 IE3	1.758,00
1093568	HFW-80-6T-1.5 IE3	1.437,00
1093569	HFW-80-6T-2 IE3	1.553,30
1093570	HFW-80-6T-3 IE3	1.735,75
1093571	HFW-90-4T-4 IE3	1.756,80
1093572	HFW-90-4T-5.5 IE3	1.900,40
1093573	HFW-90-4T-7.5 IE3	2.144,45
1093574	HFW-90-4T-10 IE3	2.347,80
1093575	HFW-90-6T-2 IE3	1.695,60
1093576	HFW-90-6T-3 IE3	1.877,90
1093577	HFW-90-6T-4 IE3	2.077,30
1093578	HFW-100-4T-7.5 IE3	2.486,80
1093579	HFW-100-4T-10 IE3	2.680,40
1093580	HFW-100-4T-15 IE3	3.634,10
1093581	HFW-100-4T-20 IE3	3.801,50
1093582	HFW-100-6T-3 IE3	2.220,40

COD	MOD	PVP €
1093583	HFW-100-6T-4 IE3	2.419,50
1093584	HFW-100-6T-5.5 IE3	2.510,80



HFW/EC

Ventiladores helicoidales tubulares galvanizados en caliente, con motor EC Technology IE5

COD	MOD	PVP €
1269776	HFW/EC-56-4M-1.5 IE5	1.136,20
1269794	HFW/EC-63-4M-1.5 IE5	1.183,10
1350576	HFW/EC-63-4T-3 IE5	2.284,85
1269812	HFW/EC-71-4M-1.5 IE5	1.177,20
1350578	HFW/EC-71-4T-3 IE5	2.269,85
1350579	HFW/EC-80-4T-3 IE5	2.402,10
1350574	HFW/EC-80-4T-5.5 IE5	2.715,15
1350575	HFW/EC-80-6T-3 IE5	2.715,15
1350577	HFW/EC-90-4T-5.5 IE5	2.804,00
1350582	HFW/EC-90-6T-2 IE5	2.490,95
1350581	HFW/EC-90-6T-3 IE5	2.804,00
1350580	HFW/EC-100-6T-3 IE5	2.959,35



HTP

Extractores axiales tubulares de alta presión

COD	MOD	PVP €
1005690	HTP-50-2T-4 IE3	2.924,05
1005691	HTP-50-2T-5.5 IE3	3.169,50
1005693	HTP-56-2T-5.5 IE3	3.386,55
1064044	HTP-56-2T-10 IE3	3.728,10
1064047	HTP-63-2T-10 IE3	4.270,40
1064050	HTP-63-2T-15 IE3	5.085,45
1064053	HTP-63-2T-20 IE3	5.718,05

COD	MOD	PVP €
1064056	HTP-63-2T-25 IE3	6.047,20
1064059	HTP-63-2T-30 IE3	6.674,40
1005699	HTP-63-4T-1.5 IE3	3.468,35
1005700	HTP-63-4T-2 IE3	3.526,65
1005701	HTP-63-4T-3 IE3	3.619,50
1005702	HTP-63-4T-4 IE3	3.719,90
1064062	HTP-71-2T-15 IE3	5.670,15
1064065	HTP-71-2T-20 IE3	6.185,10
1064068	HTP-71-2T-25 IE3	6.514,10
1064071	HTP-71-2T-30 IE3	7.351,55
1064074	HTP-71-2T-40 IE3	8.125,30
1005708	HTP-71-4T-2 IE3	3.988,85
1005709	HTP-71-4T-3 IE3	4.117,45
1005710	HTP-71-4T-4 IE3	4.181,90
1005711	HTP-71-4T-5.5 IE3	4.320,55
1005712	HTP-71-4T-7.5 IE3	4.537,80
1005715	HTP-80-4T-4 IE3	4.854,05
1005716	HTP-80-4T-5.5 IE3	5.219,50
1005717	HTP-80-4T-7.5 IE3	5.462,85
1064077	HTP-80-4T-10 IE3	5.730,90
1064080	HTP-80-4T-15 IE3	6.712,75
1005723	HTP-90-4T-7.5 IE3	5.596,75
1064083	HTP-90-4T-10 IE3	5.866,50
1064086	HTP-90-4T-15 IE3	6.847,85
1064089	HTP-90-4T-20 IE3	7.094,80
1064092	HTP-90-4T-25 IE3	8.280,80
1064095	HTP-90-4T-30 IE3	8.665,60
1064098	HTP-100-4T-15 IE3	7.859,55
1064101	HTP-100-4T-20 IE3	8.106,65
1064104	HTP-100-4T-25 IE3	9.292,55
1064107	HTP-100-4T-30 IE3	9.677,30
1064110	HTP-100-4T-40 IE3	10.892,00
1064119	HTP-125-4T-40 IE3	16.829,30
1064122	HTP-125-4T-50 IE3	18.656,45
1064125	HTP-125-4T-60 IE3	19.660,55
1064128	HTP-125-4T-75 IE3	22.295,20
1064113	HTP-125-4T-100 IE3	26.154,80
1064116	HTP-125-4T-125 IE3	28.204,05

VENTILADORES HELICOIDALES PARA APLICACIONES INDUSTRIALES



HBA

Ventiladores helicoidales tubulares bifurcados, con motor fuera del flujo de aire

COD	MOD	PVP €
1005951	HBA-31-2T-0.75	1.835,45
1005950	HBA-31-2M-0.75	1.854,20
1005953	HBA-31-4T-0.37	1.787,10
1005952	HBA-31-4M-0.37	1.870,60
1005955	HBA-40-2T-1.5 IE3	2.168,35
1005954	HBA-40-2M-1.5	2.360,40
1005956	HBA-40-4T-0.5	2.025,75
1005957	HBA-45-2T-4 IE3	3.752,85
1005958	HBA-50-4T-1 IE3	3.648,55
1005959	HBA-63-4T-1.5 IE3	4.810,50
1005960	HBA-71-4T-5.5 IE3	5.310,75
1005961	HBA-71-6T-0.75	4.999,75
1005962	HBA-80-6T-1.5 IE3	5.839,35
1005963	HBA-100-6T-1.5 IE3	7.010,05



HPX/SEC

Ventiladores diseñados para soportar las extremas condiciones de trabajo en hornos, secaderos y otras aplicaciones con temperatura y humedad

COD	MOD	PVP €
1168676	HPX/SEC-63-4T-1 IE3	2.856,80
1168678	HPX/SEC-63-4T-1.5 IE3	2.907,05
1006252	HPX/SEC-63-4T-2 IE3	2.922,05
1168739	HPX/SEC-63-4T-3 IE3	3.114,50
1168741	HPX/SEC-63-4T-4 IE3	3.165,05
1168743	HPX/SEC-71-4T-1.5 IE3	3.285,70
1006253	HPX/SEC-71-4T-2 IE3	3.298,45
1006254	HPX/SEC-71-4T-3 IE3	3.395,00

COD	MOD	PVP €
1168751	HPX/SEC-71-4T-4 IE3	3.688,50
1006255	HPX/SEC-80-4T-4 IE3	3.929,80
1006256	HPX/SEC-80-4T-5.5 IE3	4.097,90
1168760	HPX/SEC-90-4T-4 IE3	4.867,60
1168758	HPX/SEC-90-4T-5.5 IE3	4.925,40
1006260	HPX/SEC-90-4T-7.5 IE3	5.313,70
1064876	HPX/SEC-90-4T-10 IE3	5.552,00
1168762	HPX/SEC-100-4T-7.5 IE3	8.858,30
1064871	HPX/SEC-100-4T-10 IE3	9.092,20
1064873	HPX/SEC-100-4T-15 IE3	9.510,30
1168773	HPX/SEC-100-4T-20 IE3	9.762,15



HGT

Ventiladores helicoidales tubulares de gran diámetro, con motor directo

COD	MOD	PVP €
1064375	HGT-125-4T/6-20 IE3	6.392,30
1064383	HGT-125-4T/6-25 IE3	6.977,15
1064391	HGT-125-4T/6-30 IE3	7.516,50
1064399	HGT-125-4T/6-40 IE3	8.701,25
1064407	HGT-125-4T/6-50 IE3	10.434,55
1064415	HGT-125-4T/6-60 IE3	11.469,60
1064423	HGT-125-4T/6-75 IE3	14.294,70
1064367	HGT-125-4T/6-100 IE3	15.921,10
1064438	HGT-125-4T/9-25 IE3	7.408,95
1064445	HGT-125-4T/9-30 IE3	7.949,50
1064452	HGT-125-4T/9-40 IE3	9.135,40
1064459	HGT-125-4T/9-50 IE3	10.553,15
1064466	HGT-125-4T/9-60 IE3	11.944,55
1064473	HGT-125-4T/9-75 IE3	14.835,05
1064431	HGT-125-4T/9-100 IE3	17.081,00
1355138	HGT-125-4T/12-50 IE3	12.084,15
1355136	HGT-125-4T/12-60 IE3	12.377,85
1355135	HGT-125-4T/12-75 IE3	13.645,70
1355137	HGT-125-4T/12-100 IE3	17.505,70
1004786	HGT-125-6T/6-5.5 IE3	4.815,00

COD	MOD	PVP €
1004787	HGT-125-6T/6-7.5 IE3	5.258,95
1064501	HGT-125-6T/6-10 IE3	5.991,00
1064509	HGT-125-6T/6-15 IE3	6.576,25
1064517	HGT-125-6T/6-20 IE3	7.812,75
1064525	HGT-125-6T/6-25 IE3	8.850,55
1064533	HGT-125-6T/9-10 IE3	6.322,95
1064540	HGT-125-6T/9-15 IE3	6.970,35
1064547	HGT-125-6T/9-20 IE3	8.107,00
1064554	HGT-125-6T/9-25 IE3	9.153,65
1064561	HGT-125-6T/9-30 IE3	10.182,05
1004707	HGT-125-8T/6-3	4.772,45
1004708	HGT-125-8T/6-4	5.229,25
1004709	HGT-125-8T/6-5.5	5.639,30
1004710	HGT-125-8T/6-7.5	6.092,25
1004706	HGT-125-8T/6-10	6.637,85
1004713	HGT-125-8T/9-4	5.535,85
1004714	HGT-125-8T/9-5.5	5.932,95
1004715	HGT-125-8T/9-7.5	6.385,65
1004711	HGT-125-8T/9-10	6.931,65
1004712	HGT-125-8T/9-15	8.288,65
1004804	HGT-140-6T/6-5.5 IE3	7.726,70
1004805	HGT-140-6T/6-7.5 IE3	7.739,10
1064589	HGT-140-6T/6-10 IE3	8.411,35
1064597	HGT-140-6T/6-15 IE3	8.567,80
1064605	HGT-140-6T/6-20 IE3	9.075,80
1064613	HGT-140-6T/6-25 IE3	9.784,45
1064621	HGT-140-6T/6-30 IE3	10.082,50
1096820	HGT-140-6T/9-10 IE3	8.668,30
1064629	HGT-140-6T/9-15 IE3	8.824,55
1064636	HGT-140-6T/9-20 IE3	9.332,50
1064643	HGT-140-6T/9-25 IE3	10.041,35
1064650	HGT-140-6T/9-30 IE3	10.339,35
1064657	HGT-140-6T/9-40 IE3	12.302,35
1064664	HGT-140-6T/9-50 IE3	13.313,75
1004723	HGT-140-8T/6-3	7.124,45
1004724	HGT-140-8T/6-4	7.209,80
1004725	HGT-140-8T/6-5.5	7.532,10
1004726	HGT-140-8T/6-7.5	7.650,35
1004721	HGT-140-8T/6-10	7.778,00
1004722	HGT-140-8T/6-15	8.416,45
1004730	HGT-140-8T/9-4	7.443,35

VENTILADORES HELICOIDALES PARA APLICACIONES INDUSTRIALES



COD	MOD	PVP €
1004731	HGT-140-8T/9-5.5	7.765,00
1004732	HGT-140-8T/9-7.5	7.883,60
1004727	HGT-140-8T/9-10	8.011,20
1004728	HGT-140-8T/9-15	9.111,25
1004729	HGT-140-8T/9-20	9.244,75
1096829	HGT-160-6T/6-10 IE3	9.782,50
1096839	HGT-160-6T/6-15 IE3	9.939,35
1064706	HGT-160-6T/6-20 IE3	10.447,45
1064714	HGT-160-6T/6-25 IE3	10.946,90
1064722	HGT-160-6T/6-30 IE3	11.244,70
1064730	HGT-160-6T/6-40 IE3	13.400,45
1064738	HGT-160-6T/6-50 IE3	14.393,70
1096843	HGT-160-6T/9-15 IE3	10.507,10
1096848	HGT-160-6T/9-20 IE3	11.015,10
1064753	HGT-160-6T/9-25 IE3	11.463,30
1064760	HGT-160-6T/9-30 IE3	11.812,50
1064767	HGT-160-6T/9-40 IE3	13.772,00
1064774	HGT-160-6T/9-50 IE3	14.764,90
1064781	HGT-160-6T/9-60 IE3	19.469,80
1064788	HGT-160-6T/9-75 IE3	19.594,15
1064746	HGT-160-6T/9-100 IE3	24.829,45
1004743	HGT-160-8T/6-4	8.455,40
1004744	HGT-160-8T/6-5.5	8.777,75
1004745	HGT-160-8T/6-7.5	8.896,00
1004739	HGT-160-8T/6-10	9.023,55
1004740	HGT-160-8T/6-15	9.487,50
1004741	HGT-160-8T/6-20	10.067,25
1004742	HGT-160-8T/6-25	10.650,25
1004752	HGT-160-8T/9-7.5	9.411,50
1004746	HGT-160-8T/9-10	9.539,30
1004747	HGT-160-8T/9-15	10.002,95
1004748	HGT-160-8T/9-20	10.582,80
1004749	HGT-160-8T/9-25	11.165,75
1004750	HGT-160-8T/9-30	11.519,70
1004751	HGT-160-8T/9-40	12.540,65



CJHGT

Ventiladores helicoidales tubulares de gran diámetro, con caja aislada acústicamente

COD	MOD	PVP €
1355185	CJHGT-125-4T/6-20 IE3	8.310,00
1355186	CJHGT-125-4T/6-25 IE3	9.070,30
1355187	CJHGT-125-4T/6-30 IE3	9.771,45
1355188	CJHGT-125-4T/6-40 IE3	11.311,65
1355189	CJHGT-125-4T/6-50 IE3	13.564,95
1355190	CJHGT-125-4T/6-60 IE3	14.910,45
1355191	CJHGT-125-4T/6-75 IE3	18.583,05
1355192	CJHGT-125-4T/9-25 IE3	9.631,65
1355193	CJHGT-125-4T/9-30 IE3	10.334,40
1355194	CJHGT-125-4T/9-40 IE3	11.876,00
1355195	CJHGT-125-4T/9-50 IE3	13.719,15
1355196	CJHGT-125-4T/9-60 IE3	15.527,90
1355197	CJHGT-125-4T/9-75 IE3	19.285,55
1355198	CJHGT-125-4T/9-100 IE3	20.196,20
1355199	CJHGT-125-4T/12-50 IE3	14.739,15
1355200	CJHGT-125-4T/12-60 IE3	16.547,90
1355201	CJHGT-125-4T/12-75 IE3	20.305,55
1355202	CJHGT-125-4T/12-100 IE3	22.855,55
1355203	CJHGT-125-6T/6-5.5 IE3	6.259,55
1355204	CJHGT-125-6T/6-7.5 IE3	6.836,65
1355205	CJHGT-125-6T/6-10 IE3	7.788,30
1355206	CJHGT-125-6T/6-15 IE3	8.549,15
1355207	CJHGT-125-6T/6-20 IE3	10.156,55
1355208	CJHGT-125-6T/9-10 IE3	8.219,80
1355209	CJHGT-125-6T/9-15 IE3	9.061,50
1355210	CJHGT-125-6T/9-20 IE3	10.539,10
1355211	CJHGT-125-6T/9-25 IE3	11.899,75
1355212	CJHGT-125-6T/9-30 IE3	13.236,65



HGTX

Ventiladores helicoidales tubulares de gran diámetro, con motor exterior

COD	MOD	PVP €
1064819	HGTX-125-4T/6-20 IE3	11.015,55
1064821	HGTX-125-4T/6-25 IE3	11.486,80
1064823	HGTX-125-4T/6-30 IE3	11.647,20
1064825	HGTX-125-4T/6-40 IE3	12.459,25
1064827	HGTX-125-4T/6-50 IE3	13.251,50
1006170	HGTX-125-4T/6-60 IE3	13.742,75
1064831	HGTX-125-4T/6-75 IE3	16.853,30
1064817	HGTX-125-4T/6-100 IE3	22.644,55
1064835	HGTX-125-4T/9-25 IE3	11.769,50
1064837	HGTX-125-4T/9-30 IE3	11.929,90
1064839	HGTX-125-4T/9-40 IE3	12.741,70
1064841	HGTX-125-4T/9-50 IE3	13.533,90
1064843	HGTX-125-4T/9-60 IE3	14.453,30
1064845	HGTX-125-4T/9-75 IE3	17.487,15
1064833	HGTX-125-4T/9-100 IE3	23.911,05
1006189	HGTX-125-6T/6-5.5 IE3	9.986,65
1006190	HGTX-125-6T/6-7.5 IE3	10.000,15
1064853	HGTX-125-6T/6-10 IE3	10.755,35
1064855	HGTX-125-6T/6-15 IE3	10.927,25
1064857	HGTX-125-6T/6-20 IE3	11.486,05
1064859	HGTX-125-6T/6-25 IE3	12.035,30
1064861	HGTX-125-6T/9-10 IE3	11.037,80
1064863	HGTX-125-6T/9-15 IE3	11.210,30
1064865	HGTX-125-6T/9-20 IE3	11.768,85
1064867	HGTX-125-6T/9-25 IE3	12.318,15
1064869	HGTX-125-6T/9-30 IE3	12.646,05
1006147	HGTX-125-8T/6-3	9.743,05
1006148	HGTX-125-8T/6-4	9.842,50
1006149	HGTX-125-8T/6-5.5	10.217,55
1006150	HGTX-125-8T/6-7.5	10.355,35
1006146	HGTX-125-8T/6-10	10.504,00
1006153	HGTX-125-8T/9-4	10.114,00
1006154	HGTX-125-8T/9-5.5	10.489,25

VENTILADORES HELICOIDALES PARA APLICACIONES INDUSTRIALES



COD	MOD	PVP €
1006155	HGTX-125-8T/9-7.5	10.627,00
1006151	HGTX-125-8T/9-10	10.775,60
1006152	HGTX-125-8T/9-15	11.316,20



HCT/MAR

Extractores helicoidales tubulares para intercalar en conducto, de gran robustez para aplicaciones marinas y navales

COD	MOD	PVP €
1031381	HCT/MAR-35-2T	1.489,75
1031382	HCT/MAR-35-4T	1.489,75
1031383	HCT/MAR-40-2T-1.5 IE3	2.034,65
1031384	HCT/MAR-40-4T-0.33	1.684,70
1031385	HCT/MAR-45-2T-2 IE3	2.029,00
1031386	HCT/MAR-45-2T-3 IE3	2.388,60
1031387	HCT/MAR-45-4T-0.5	1.939,60
1031388	HCT/MAR-50-4T-0.75	2.064,95
1031389	HCT/MAR-56-4T-0.75	2.186,80
1031390	HCT/MAR-56-4T-1 IE3	2.253,80
1031391	HCT/MAR-56-4T-1.5 IE3	2.186,10
1031392	HCT/MAR-56-4T-2 IE3	2.369,50
1031393	HCT/MAR-56-6T-0.33	2.056,75
1031394	HCT/MAR-56-6T-0.5	2.216,05
1031395	HCT/MAR-56-6T-0.75	2.340,65
1031396	HCT/MAR-63-4T-1 IE3	2.487,85
1031397	HCT/MAR-63-4T-1.5 IE3	2.453,30
1031398	HCT/MAR-63-4T-2 IE3	2.606,60
1031399	HCT/MAR-63-4T-3 IE3	2.860,65
1031400	HCT/MAR-63-4T-4 IE3	3.105,10
1031401	HCT/MAR-63-6T-0.5	2.779,10
1031402	HCT/MAR-63-6T-0.75	2.912,30
1031403	HCT/MAR-63-6T-1 IE3	2.562,80
1031404	HCT/MAR-71-4T-1.5 IE3	2.729,00
1031405	HCT/MAR-71-4T-2 IE3	2.880,85
1031406	HCT/MAR-71-4T-3 IE3	3.168,05
1031407	HCT/MAR-71-4T-4 IE3	3.417,40

COD	MOD	PVP €
1031408	HCT/MAR-71-6T-0.75	2.889,00
1031409	HCT/MAR-71-6T-1 IE3	2.838,35
1031410	HCT/MAR-71-6T-1.5 IE3	3.057,20
1031411	HCT/MAR-80-4T-3 IE3	3.649,00
1031412	HCT/MAR-80-4T-4 IE3	3.860,10
1031413	HCT/MAR-80-4T-5.5 IE3	4.170,10
1031414	HCT/MAR-80-6T-1 IE3	3.376,95
1031415	HCT/MAR-80-6T-1.5 IE3	3.595,35
1031416	HCT/MAR-80-6T-2 IE3	3.807,20
1031417	HCT/MAR-80-6T-3 IE3	4.116,10
1031419	HCT/MAR-90-4T-4 IE3	4.264,25
1031420	HCT/MAR-90-4T-5.5 IE3	4.667,30
1031421	HCT/MAR-90-4T-7.5 IE3	5.105,10
1064149	HCT/MAR-90-4T-10 IE3	5.673,65
1031422	HCT/MAR-90-6T-2 IE3	4.206,50
1031423	HCT/MAR-90-6T-3 IE3	4.496,60
1031424	HCT/MAR-90-6T-4 IE3	4.976,20
1031377	HCT/MAR-100-4T-7.5 IE3	5.563,00
1064131	HCT/MAR-100-4T-10 IE3	6.206,75
1064137	HCT/MAR-100-4T-15 IE3	7.554,90
1064143	HCT/MAR-100-4T-20 IE3	8.671,25
1031378	HCT/MAR-100-6T-3 IE3	5.002,35
1031379	HCT/MAR-100-6T-4 IE3	5.551,85
1031380	HCT/MAR-100-6T-5.5 IE3	5.939,25

VENTILADORES CENTRÍFUGOS PARA APLICACIONES INDUSTRIALES - LARGE SERIES



CMRS

Ventiladores centrífugos de media presión y simple aspiración, de gran robustez, equipados con turbina a reacción

COD	MOD	PVP €
1098077	CMRS-350-2T-4 IE3	1.923,80
1098078	CMRS-350-4T-0.5	1.502,65
1098079	CMRS-400-2T-5.5 IE3	2.183,45
1098080	CMRS-400-2T-7.5 IE3	2.384,90
1098081	CMRS-400-4T-0.75	1.794,60
1098082	CMRS-450-2T-10 IE3	3.152,30
1098083	CMRS-450-2T-15 IE3	3.662,60
1098084	CMRS-450-4T-1 IE3	1.996,90
1098085	CMRS-450-4T-1.5 IE3	2.016,65
1098086	CMRS-500-2T-20 IE3	4.427,60
1098087	CMRS-500-2T-25 IE3	4.747,05
1098088	CMRS-500-4T-2 IE3	2.356,15
1098089	CMRS-500-4T-3 IE3	2.415,55
1098090	CMRS-500-6T-0.75	2.382,40
1098091	CMRS-560-4T-4 IE3	3.133,80
1098092	CMRS-560-4T-5.5 IE3	3.223,40
1098093	CMRS-560-6T-1 IE3	2.748,90
1098094	CMRS-560-6T-1.5 IE3	2.789,25
1098095	CMRS-630-4T-7.5 IE3	3.837,15
1098096	CMRS-630-4T-10 IE3	4.234,75
1098097	CMRS-630-6T-2 IE3	3.349,30
1098098	CMRS-630-6T-3 IE3	3.408,80
1098099	CMRS-710-4T-15 IE3	5.271,50
1098100	CMRS-710-4T-20 IE3	5.876,85
1098101	CMRS-710-6T-4 IE3	4.595,15
1098102	CMRS-710-6T-5.5 IE3	4.772,20
1098103	CMRS-800-4T-25 IE3	7.782,85
1098104	CMRS-800-4T-30 IE3	8.709,65
1098105	CMRS-800-6T-7.5 IE3	6.462,65
1098106	CMRS-800-6T-10 IE3	7.495,40
1098107	CMRS-900-4T-50 IE3	11.835,35
1098108	CMRS-900-4T-60 IE3	13.017,30
1098109	CMRS-900-6T-15 IE3	9.142,80

COD	MOD	PVP €
1098110	CMRS-900-6T-20 IE3	9.688,50
1098111	CMRS-1000-4T-75 IE3	16.626,50
1098112	CMRS-1000-4T-100 IE3	19.857,95
1098113	CMRS-1000-6T-25 IE3	11.368,75
1098114	CMRS-1000-6T-30 IE3	12.426,05
1098115	CMRS-1120-6T-40 IE3	17.245,05
1098116	CMRS-1120-6T-50 IE3	19.596,55
1098117	CMRS-1250-6T-75 IE3	30.211,65
1098118	CMRS-1250-6T-100 IE3	35.210,10
1098119	CMRS-1400-6T-125 IE3	40.731,75
1098120	CMRS-1400-6T-150 IE3	45.093,80



CASB

Ventiladores centrífugos de alta presión y simple aspiración de gran robustez con envolvente y turbina en chapa de acero

COD	MOD	PVP €
1098003	CASB-350-2T-3 IE3	1.574,15
1098004	CASB-400-2T-5.5 IE3	2.141,40
1098005	CASB-450-2T-10 IE3	2.753,30
1098006	CASB-500-2T-15 IE3	3.945,40
1098007	CASB-500-4T-1.5 IE3	2.376,35
1098008	CASB-560-2T-20 IE3	5.053,70
1098009	CASB-560-2T-25 IE3	5.597,15
1098010	CASB-560-4T-3 IE3	3.393,30
1098011	CASB-630-2T-40 IE3	7.906,35
1098012	CASB-630-2T-50 IE3	9.053,25
1098013	CASB-630-4T-5.5 IE3	4.234,60
1098014	CASB-710-4T-7.5 IE3	5.482,40
1098015	CASB-710-4T-10 IE3	5.551,05
1098016	CASB-800-4T-15 IE3	7.202,25
1098017	CASB-800-4T-20 IE3	7.345,45
1098018	CASB-800-6T-5.5 IE3	6.360,45
1098019	CASB-900-4T-30 IE3	10.582,45
1098020	CASB-900-4T-40 IE3	11.698,85
1098021	CASB-900-6T-10 IE3	9.007,35

COD	MOD	PVP €
1098022	CASB-1000-4T-50 IE3	14.206,85
1098023	CASB-1000-4T-60 IE3	15.460,95
1098024	CASB-1000-6T-15 IE3	10.536,65
1098025	CASB-1000-6T-20 IE3	11.892,55
1098026	CASB-1120-4T-75 IE3	20.009,00
1098027	CASB-1120-4T-100 IE3	23.284,00
1098028	CASB-1120-6T-25 IE3	13.861,95
1098029	CASB-1120-6T-30 IE3	16.272,05
1098030	CASB-1250-4T-150 IE3	35.054,45
1098031	CASB-1250-4T-175 IE3	38.334,70
1098032	CASB-1250-6T-40 IE3	24.605,65
1098033	CASB-1250-6T-50 IE3	27.033,00
1098034	CASB-1400-6T-60 IE3	31.984,45
1098035	CASB-1400-6T-100 IE3	39.293,20



CAAB

Ventiladores centrífugos de alta presión y simple aspiración de gran robustez con envolvente y turbina en chapa de acero

COD	MOD	PVP €
1274761	CAAB-400-2T-3 IE3	2.445,00
1274762	CAAB-450-2T-5.5 IE3	2.788,65
1274763	CAAB-500-2T-5.5 IE3	3.075,80
1274765	CAAB-500-2T-10 IE3	3.441,25
1274766	CAAB-560-2T-10 IE3	3.706,60
1274767	CAAB-560-2T-15 IE3	4.568,00
1274769	CAAB-630-2T-25 IE3	5.420,65
1274770	CAAB-710-2T-30 IE3	7.983,15
1274772	CAAB-710-2T-50 IE3	10.175,85
1274773	CAAB-800-2T-60 IE3	13.164,60
1274775	CAAB-800-2T-100 IE3	18.424,30
1274776	CAAB-900-2T-100 IE3	21.056,35
1274778	CAAB-900-2T-150 IE3	29.230,95
1274779	CAAB-1000-2T-175 IE3	34.982,25
1274781	CAAB-1000-2T-270 IE3	48.212,15

VENTILADORES CENTRÍFUGOS PARA APLICACIONES INDUSTRIALES - LARGE SERIES



CAST

Ventiladores centrífugos de pala abierta y simple aspiración de gran robustez con envolvente y turbina en chapa de acero

COD	MOD	PVP €
1136354	CAST-400-2T-3 IE3	2.047,70
1136355	CAST-450-2T-4 IE3	2.414,45
1136356	CAST-450-2T-5.5 IE3	2.472,10
1011208	CAST-500-2T-7.5 IE3	4.802,15
1062124	CAST-500-2T-10 IE3	4.973,65
1062142	CAST-560-2T-15 IE3	5.868,25
1062169	CAST-630-2T-20 IE3	6.561,45
1062178	CAST-630-2T-25 IE3	6.862,90
1062187	CAST-710-2T-30 IE3	8.566,95
1062196	CAST-710-2T-40 IE3	9.266,50
1136357	CAST-710-2T-50 IE3	10.745,30
1136361	CAST-800-4T-10 IE3	7.683,90
1136362	CAST-900-4T-15 IE3	10.192,15
1136363	CAST-900-4T-20 IE3	10.300,05
1136352	CAST-1000-4T-25 IE3	13.918,65



CMRH

Ventiladores a transmisión, con motor eléctrico, poleas, correas, protectores y cajón calorifugado de 150 mm, para trabajo horizontal

COD	MOD	PVP €
1015842	CMRH-1445-X/R-3 IE3	5.809,30
1015843	CMRH-1445-X/R-4 IE3	5.874,50
1015844	CMRH-1445-X/R-5.5 IE3	5.984,10
1015845	CMRH-1650-X/R-4 IE3	6.074,05
1015846	CMRH-1650-X/R-5.5 IE3	6.182,35
1015847	CMRH-1650-X/R-7.5 IE3	6.356,85
1015849	CMRH-1856-X/R-5.5 IE3	6.874,65

COD	MOD	PVP €
1015850	CMRH-1856-X/R-7.5 IE3	7.055,60
1055147	CMRH-1856-X/R-10 IE3	7.329,70
1015853	CMRH-2063-X/R-7.5 IE3	7.250,40
1055153	CMRH-2063-X/R-10 IE3	7.505,20
1055159	CMRH-2063-X/R-15 IE3	8.475,90
1055165	CMRH-2271-X/R-15 IE3	8.856,75
1055171	CMRH-2271-X/R-20 IE3	9.436,35
1055177	CMRH-2380-X/R-25 IE3	10.625,45
1055183	CMRH-2380-X/R-30 IE3	11.061,05



CMRG

Extractores centrífugos de media presión y simple aspiración con turbina a reacción, galvanizados en caliente, para trabajar en ambientes químicos, agresivos o marinos

COD	MOD	PVP €
1014641	CMRG-1031-2T IE3	1.884,10
1014648	CMRG-1135-2T IE3	2.174,50
1014655	CMRG-1240-2T IE3	2.832,45
1014656	CMRG-1240-4T IE3	2.294,65
1055138	CMRG-1445-2T IE3	3.679,70
1014663	CMRG-1445-4T IE3	2.608,45
1055139	CMRG-1650-2T IE3	5.373,95
1014671	CMRG-1650-4T IE3	3.078,05
1014679	CMRG-1856-4T IE3	3.932,85
1014686	CMRG-2063-4T IE3	4.846,20
1014687	CMRG-2063-6T IE3	4.502,15
1055140	CMRG-2271-4T IE3	6.721,25
1014695	CMRG-2271-6T IE3	5.936,60
1055141	CMRG-2380-4T IE3	13.116,25
1055142	CMRG-2380-6T IE3	11.669,35



CMP/MAR

Extractores centrífugos de media presión equipados con turbina a acción para aplicaciones marinas

COD	MOD	PVP €
1031522	CMP/MAR-616-2T	779,25
1031523	CMP/MAR-616-4T	557,10
1031524	CMP/MAR-620-2T	839,15
1031525	CMP/MAR-620-4T	629,75
1031529	CMP/MAR-718-2T IE3	821,05
1031526	CMP/MAR-718-4T	778,25
1031530	CMP/MAR-820-2T IE3	1.082,80
1031527	CMP/MAR-820-4T	958,80
1031531	CMP/MAR-922-2T-1.5 IE3	1.046,90
1031532	CMP/MAR-922-2T-2 IE3	1.202,50
1031533	CMP/MAR-922-2T-3 IE3	1.181,00
1031528	CMP/MAR-922-4T	1.310,20
1031534	CMP/MAR-1025-2T-3 IE3	1.495,25
1031535	CMP/MAR-1025-2T-4 IE3	1.708,10
1031536	CMP/MAR-1025-4T IE3	1.199,90
1031537	CMP/MAR-1128-2T-4 IE3	1.914,70
1031538	CMP/MAR-1128-2T-5.5 IE3	2.104,55
1031539	CMP/MAR-1128-4T IE3	1.680,70
1031540	CMP/MAR-1231-4T-3 IE3	1.774,25
1031541	CMP/MAR-1231-4T-4 IE3	1.922,20
1031542	CMP/MAR-1231-4T-5.5 IE3	2.145,25
1031543	CMP/MAR-1435-4T-4 IE3	2.398,80
1031544	CMP/MAR-1435-4T-5.5 IE3	2.610,80
1031545	CMP/MAR-1435-4T-7.5 IE3	2.809,70
1031547	CMP/MAR-1640-4T-5.5 IE3	3.491,20
1031548	CMP/MAR-1640-4T-7.5 IE3	2.897,35
1055269	CMP/MAR-1640-4T-10 IE3	3.105,00
1031550	CMP/MAR-1845-4T-7.5 IE3	3.663,40
1055276	CMP/MAR-1845-4T-10 IE3	3.279,25
1055283	CMP/MAR-2050-4T-10 IE3	4.111,55
1055297	CMP/MAR-2050-4T-15 IE3	5.755,30
1055290	CMP/MAR-2050-4T-20 IE3	4.984,60

VENTILADORES CENTRÍFUGOS PARA APLICACIONES INDUSTRIALES - LARGE SERIES



CMPI

Extractores centrífugos de media presión equipados con turbina a acción construidos en acero inoxidable AISI-304

COD	MOD	PVP €
1013268	CMPI-512-2T	596,30
1013267	CMPI-512-2M	590,45
1013270	CMPI-512-4T	586,55
1013269	CMPI-512-4M	613,85
1013272	CMPI-514-2T	616,20
1013271	CMPI-514-2M	610,45
1013274	CMPI-514-4T	606,55
1013273	CMPI-514-4M	632,55
1013276	CMPI-616-2T	623,30
1013275	CMPI-616-2M	630,90
1013278	CMPI-616-4T	1.208,20
1013277	CMPI-616-4M	1.219,60
1013280	CMPI-620-2T	1.214,90
1013279	CMPI-620-2M	1.166,15
1013282	CMPI-620-4T	1.655,75
1013281	CMPI-620-4M	1.951,85
1013290	CMPI-718-2T IE3	1.400,85
1013283	CMPI-718-2M	2.008,70
1013285	CMPI-718-4T	1.845,65
1013284	CMPI-718-4M	1.876,20
1013291	CMPI-820-2T IE3	1.473,35
1013286	CMPI-820-2M	2.075,00
1013288	CMPI-820-4T	1.899,90
1013287	CMPI-820-4M	1.930,30
1013292	CMPI-922-2T-1.5 IE3	2.405,65
1013293	CMPI-922-2T-2 IE3	2.449,50
1013294	CMPI-922-2T-3 IE3	2.518,05
1013289	CMPI-922-4T	1.963,30
1013300	CMPI-1025-2T-3 IE3	2.237,75
1013301	CMPI-1025-2T-4 IE3	2.328,85
1013302	CMPI-1025-4T IE3	2.174,75
1013308	CMPI-1128-2T-4 IE3	2.728,80
1013309	CMPI-1128-2T-5.5 IE3	2.862,45

COD	MOD	PVP €
1013310	CMPI-1128-4T IE3	3.254,75
1013311	CMPI-1128-6T IE3	3.190,30
1013317	CMPI-1231-4T-3 IE3	3.069,85
1013318	CMPI-1231-4T-4 IE3	3.217,60
1013319	CMPI-1231-4T-5.5 IE3	3.371,25
1013320	CMPI-1231-6T IE3	3.711,90
1013325	CMPI-1435-4T-4 IE3	3.300,90
1013326	CMPI-1435-4T-5.5 IE3	3.371,65
1013327	CMPI-1435-4T-7.5 IE3	3.612,00
1013328	CMPI-1435-6T IE3	3.426,25
1013335	CMPI-1640-4T-5.5 IE3	4.212,30
1013336	CMPI-1640-4T-7.5 IE3	4.548,05
1063010	CMPI-1640-4T-10 IE3	4.727,85
1013337	CMPI-1640-6T IE3	4.308,65
1013343	CMPI-1845-4T-7.5 IE3	5.148,10
1063011	CMPI-1845-4T-10 IE3	5.358,80
1013344	CMPI-1845-6T IE3	4.863,75
1063012	CMPI-2050-4T-10 IE3	6.484,30
1063014	CMPI-2050-4T-15 IE3	7.437,65
1063013	CMPI-2050-4T-20 IE3	7.582,30
1013353	CMPI-2050-6T IE3	6.306,85
1063015	CMPI-2563-6T IE3	13.744,25

EXTRACTORES DE TEJADO HELICOIDALES

111 HT



111 HT/EC



111 HTMH



112 HTMV



11 HCT/HATCH



112 HTTI



EXTRACTORES DE TEJADO CENTRÍFUGOS

113 CRF



113 CRF/EW



113 CRF/EW/CPC



113 CHT



113 CHT/EC



114 CVT



114 CVT/EC



114 CTD



138 TIRACANO



138 RCH



EXTRACTORES DE TEJADO PARA EVACUACIÓN DE HUMOS



63 HTMF



64 THT/ROOF



10 THT/HATCH



10 HATCH/HP



113 CHT



113 CHT/EC



114 CVT



114 CVT/EC



EXTRACTORES DE TEJADO ATEX



92 HT/ATEX



92 HTMH/ATEX



93 HTMV/ATEX



94 RFHD



94 CHT/ATEX



94 CVT/ATEX



EXTRACTORES DE TEJADO EC TECHNOLOGY



113 CRF/EW



113 CHT/EC



114 CVT/EC



EXTRACTORES DE TEJADO HELICOIDALES



HT

Extractores helicoidales de tejado, con base plana

COD	MOD	PVP €
1006356	HT-25-4T	777,45
1006355	HT-25-4M	806,70
1006358	HT-31-4T	778,95
1006357	HT-31-4M	800,00
1006363	HT-35-4T	826,45
1006362	HT-35-4M	860,10
1006365	HT-40-4T	913,25
1006364	HT-40-4M	938,45
1006368	HT-45-4T	1.066,90
1006367	HT-45-4M	1.251,40
1006370	HT-50-4T	1.173,30
1006369	HT-50-4M	1.386,90
1006383	HT-56-4T IE3	1.692,75
1006373	HT-56-6T	1.590,10
1006384	HT-63-4T IE3	2.006,50
1006375	HT-63-6T	1.806,55
1006385	HT-71-4T IE3	2.399,55
1006377	HT-71-6T	2.178,70
1006386	HT-80-4T IE3	3.191,10
1006387	HT-80-6T IE3	3.177,35
1006388	HT-90-4T IE3	4.013,35
1006389	HT-90-6T IE3	3.991,00
1006380	HT-100-4T-7.5 IE3	4.408,10
1063129	HT-100-4T-10 IE3	5.007,75
1006381	HT-100-6T-2 IE3	4.378,65
1006382	HT-100-6T-3 IE3	4.807,50

HT/EC

Extractores helicoidales de tejado con base plana, con motor EC Technology IE5

COD	MOD	PVP €
1269771	HT/EC-45-4M-0.5 IE5	1.894,50
1269781	HT/EC-50-4M-0.75 IE5	1.928,90
1269766	HT/EC-56-4M-1 IE5	2.024,55
1269786	HT/EC-63-4M-1.5 IE5	2.728,75
1269822	HT/EC-71-4M-1.5 IE5	3.160,80
1350645	HT/EC-80-4T-3 IE5	3.576,95
1350646	HT/EC-90-4T-5.5 IE5	4.158,70
1350648	HT/EC-100-6T-2 IE5	4.268,85
1350649	HT/EC-100-6T-3 IE5	4.638,55



HTMH

Extractores de cubierta multifuncional para grandes caudales

COD	MOD	PVP €
1031469	HTMH-56-4T-1 IE3	2.259,85
1031468	HTMH-56-4T-1.5 IE3	2.344,65
1031471	HTMH-56-6T-0.75	2.197,65
1031472	HTMH-63-4T-1.5 IE3	2.528,55
1031475	HTMH-63-4/8T-1.5	2.781,15
1031473	HTMH-63-4T-2 IE3	2.558,35
1031476	HTMH-63-4/8T-2	2.841,20
1031474	HTMH-63-4T-3 IE3	2.722,95
1031477	HTMH-63-4/8T-3	3.018,20
1031478	HTMH-63-6T-0.75	2.368,15
1031479	HTMH-63-6T-1 IE3	2.557,80
1031480	HTMH-71-4T-2 IE3	2.839,15
1031483	HTMH-71-4/8T-2	3.057,10
1031481	HTMH-71-4T-3 IE3	2.929,70

COD	MOD	PVP €
1031484	HTMH-71-4/8T-3	3.218,75
1031482	HTMH-71-4T-4 IE3	3.002,00
1031485	HTMH-71-4/8T-4	3.690,55
1031487	HTMH-71-6T-1 IE3	2.804,45
1031486	HTMH-71-6T-1.5 IE3	2.893,70
1031488	HTMH-80-4T-4 IE3	3.554,35
1031490	HTMH-80-4/8T-4	4.091,00
1031489	HTMH-80-4T-5.5 IE3	3.692,15
1031492	HTMH-80-6T-1.5 IE3	3.499,65
1031493	HTMH-80-6T-2 IE3	3.507,15
1031494	HTMH-80-6T-3 IE3	3.666,30
1031497	HTMH-90-4T-5.5 IE3	4.422,50
1031498	HTMH-90-4T-7.5 IE3	4.715,55
1031500	HTMH-90-4/8T-7.5	5.590,45
1063108	HTMH-90-4T-10 IE3	5.018,65
1031501	HTMH-90-4/8T-9	5.766,75
1031504	HTMH-90-6T-3 IE3	4.396,50
1031502	HTMH-90-6/12T-3	4.940,40
1031505	HTMH-90-6T-4 IE3	4.659,85
1031506	HTMH-90-8T-1	4.136,35
1031507	HTMH-90-8T-2	4.209,70
1031510	HTMH-100-4T-7.5 IE3	5.313,70
1031512	HTMH-100-4/8T-7.5	6.171,65
1063115	HTMH-100-4T-10 IE3	5.623,05
1031513	HTMH-100-4/8T-9	6.348,10
1063122	HTMH-100-4T-15 IE3	6.348,30
1031517	HTMH-100-6T-3 IE3	5.141,60
1031514	HTMH-100-6/12T-3	5.685,15
1031518	HTMH-100-6T-4 IE3	5.258,00
1031519	HTMH-100-6T-5.5 IE3	5.471,70
1031516	HTMH-100-6/12T-5.5	6.050,85
1140366	HTMH-125-4T/6-15 IE3	8.307,00
1140367	HTMH-125-4T/6-20 IE3	8.674,35
1140368	HTMH-125-4T/9-20 IE3	8.862,35
1140369	HTMH-125-6T/6-5.5 IE3	7.200,50
1140370	HTMH-125-6T/6-7.5 IE3	7.484,70
1140371	HTMH-125-6T/6-10 IE3	8.344,65
1140372	HTMH-125-6T/6-15 IE3	8.601,90
1140373	HTMH-125-6T/9-7.5 IE3	7.672,85
1140374	HTMH-125-6T/9-10 IE3	8.532,95
1140375	HTMH-125-6T/9-15 IE3	8.790,15

EXTRACTORES DE TEJADO HELICOIDALES

COD	MOD	PVP €
1140376	HTMH-125-6T/9-20 IE3	10.553,60
1140377	HTMH-125-8T/6-4	7.529,25
1140378	HTMH-125-8T/6-5.5	8.320,50
1140379	HTMH-125-8T/6-7.5	8.573,75
1140380	HTMH-125-8T/6-10	8.937,65
1140381	HTMH-125-8T/9-5.5	8.508,65
1140382	HTMH-125-8T/9-7.5	8.762,05
1140383	HTMH-125-8T/9-10	9.125,85
1140384	HTMH-125-8T/9-15	12.650,55



HTMV

Extractores helicoidales de cubierta con salida de aire vertical

COD	MOD	PVP €
1139819	HTMV-56-4T-1 IE3	2.593,75
1139820	HTMV-56-4T-1.5 IE3	2.731,80
1139821	HTMV-56-4T-2 IE3	2.817,10
1139822	HTMV-56-6T-0.75	2.592,75
1139823	HTMV-63-4T-1.5 IE3	2.872,75
1139824	HTMV-63-4T-2 IE3	2.959,45
1139825	HTMV-63-4T-3 IE3	3.149,75
1139826	HTMV-63-4T-4 IE3	3.179,95
1139827	HTMV-63-6T-0.75	2.787,70
1139828	HTMV-63-6T-1 IE3	2.921,05
1139829	HTMV-71-4T-2 IE3	3.214,60
1139830	HTMV-71-4T-3 IE3	3.427,30
1139831	HTMV-71-4T-4 IE3	3.399,85
1139832	HTMV-71-6T-0.75	3.033,55
1139833	HTMV-71-6T-1 IE3	3.170,55
1139834	HTMV-71-6T-1.5 IE3	3.266,20
1139835	HTMV-80-4T-4 IE3	3.908,90
1139836	HTMV-80-4T-5.5 IE3	4.096,15
1139837	HTMV-80-6T-1.5 IE3	3.705,90
1139838	HTMV-80-6T-2 IE3	3.794,90
1139839	HTMV-80-6T-3 IE3	3.992,70
1139840	HTMV-90-4T-5.5 IE3	4.382,65

COD	MOD	PVP €
1139841	HTMV-90-4T-7.5 IE3	5.018,40
1139842	HTMV-90-4T-10 IE3	5.076,15
1139843	HTMV-90-6T-2 IE3	4.072,15
1139844	HTMV-90-6T-3 IE3	4.338,30
1139845	HTMV-90-6T-4 IE3	4.951,10
1139846	HTMV-100-4T-7.5 IE3	5.054,00
1139847	HTMV-100-4T-10 IE3	5.185,20
1139848	HTMV-100-4T-15 IE3	6.328,60
1139849	HTMV-100-4T-20 IE3	6.702,30
1139850	HTMV-100-6T-3 IE3	4.933,55
1139851	HTMV-100-6T-4 IE3	5.565,20
1139852	HTMV-100-6T-5.5 IE3	5.465,35
1139856	HTMV-125-4T/6-25 IE3	9.177,65
1139857	HTMV-125-4T/6-30 IE3	9.280,50
1139858	HTMV-125-4T/6-40 IE3	9.381,15
1139859	HTMV-125-4T/6-50 IE3	9.850,35
1139860	HTMV-125-4T/9-25 IE3	9.453,00
1139861	HTMV-125-4T/9-30 IE3	9.558,95
1139862	HTMV-125-4T/9-40 IE3	9.662,65
1139863	HTMV-125-4T/9-50 IE3	10.145,85
1139870	HTMV-125-6T/6-5.5 IE3	8.163,60
1139871	HTMV-125-6T/6-7.5 IE3	8.604,35
1139872	HTMV-125-6T/6-10 IE3	9.321,15
1139873	HTMV-125-6T/6-15 IE3	10.872,55
1139874	HTMV-125-6T/6-20 IE3	12.958,20
1139875	HTMV-125-6T/9-10 IE3	9.494,75
1139876	HTMV-125-6T/9-15 IE3	11.066,95
1139877	HTMV-125-6T/9-20 IE3	13.152,60



HTTI

Extractores helicoidales de tejado, con soporte inclinado

COD	MOD	PVP €
1006530	HTTI-50-4T	1.958,35
1006535	HTTI-56-4T IE3	2.107,50
1006537	HTTI-71-4T IE3	2.679,30

COD	MOD	PVP €
1006534	HTTI-71-6T	2.559,70
1006538	HTTI-80-4T IE3	3.714,95
1006539	HTTI-80-6T IE3	3.658,45
1006540	HTTI-90-4T IE3	4.372,70
1006541	HTTI-90-6T IE3	4.264,50
1063132	HTTI-100-4T IE3	5.916,10
1006543	HTTI-100-6T IE3	5.425,55

EXTRACTORES DE TEJADO CENTRÍFUGOS



CRF

Extractores centrífugos de tejado, con bajo nivel sonoro

COD	MOD	PVP €
1116163	CRF-225-4M	661,05
1116164	CRF-250-4M	677,55
1123906	CRF-250-4T	677,30
1116166	CRF-315-4T	798,35
1116165	CRF-315-4M	764,55
1116168	CRF-315-6T	769,35
1116167	CRF-315-6M	750,45
1116170	CRF-355-4T	897,35
1116169	CRF-355-4M	876,20
1116172	CRF-355-6T	899,00
1116171	CRF-355-6M	899,00
1354250	CRF-400-4T	1.072,85
1116173	CRF-400-4M	1.072,85
1116176	CRF-400-6T	1.052,15
1116175	CRF-400-6M	1.052,15
1116178	CRF-450-4T	1.348,10
1116177	CRF-450-4M	1.348,10
1116180	CRF-450-6T	1.348,10
1116179	CRF-450-6M	1.348,10
1116181	CRF-500-4T	1.607,90
1116183	CRF-500-6T	1.590,40
1116182	CRF-500-6M	1.607,90



CRF/EW

Extractores centrífugos de tejado, con bajo nivel sonoro, equipados con motor de rotor exterior EC Technology

COD	MOD	PVP €
1131062	CRF/EW-190-M	1.040,00
1131060	CRF/EW-250-M	1.117,85
1131058	CRF/EW-315-M/L	1.376,90
1131059	CRF/EW-315-M/H	1.722,40
1131066	CRF/EW-400-M/M	2.000,60
1131068	CRF/EW-400-M/H	2.297,95
1131065	CRF/EW-400-T	2.344,80
1131064	CRF/EW-500-M	2.830,40
1131061	CRF/EW-500-T/L	2.934,05



CRF/EW/CPC

Extractores centrífugos de tejado, de funcionamiento automático, bajo nivel sonoro, motor EC Technology y control de presión constante

COD	MOD	PVP €
1141081	CRF/EW-190-M/CPC	1.569,20
1141083	CRF/EW-250-M/CPC	1.644,05
1141085	CRF/EW-315-M/L/CPC	1.804,90
1141084	CRF/EW-315-M/H/CPC	2.041,15
1141077	CRF/EW-400-M/M/CPC	2.295,55
1141075	CRF/EW-400-M/H/CPC	2.866,85
1141078	CRF/EW-400-T/CPC	2.911,10
1141079	CRF/EW-500-M/CPC	3.419,05
1141082	CRF/EW-500-T/L/CPC	2.996,15



CHT

Extractores centrífugos de tejado 400 °C/2h, con salida de aire horizontal, sombrerete en aluminio

COD	MOD	PVP €
1007708	CHT-200-4T	933,80
1007706	CHT-200-4M	1.107,00
1007710	CHT-225-4T	1.114,15
1007709	CHT-225-4M	1.121,60
1007714	CHT-250-4T	1.303,45
1007713	CHT-250-4M	1.311,90
1007718	CHT-315-4T	1.483,85
1007717	CHT-315-4M	1.492,35
1007737	CHT-400-4T IE3	1.907,30
1007722	CHT-400-4M	1.863,25
1007725	CHT-400-6T	1.794,10
1007738	CHT-450-4T IE3	2.713,85
1007730	CHT-450-6T	2.328,00
1007739	CHT-500-6T IE3	3.629,50
1007740	CHT-560-6T IE3	4.293,25
1007741	CHT-630-6T IE3	4.898,70



CHT/EC

Extractores centrífugos de tejado con salida de aire horizontal, con motor EC Technology IE5

COD	MOD	PVP €
1269787	CHT/EC-315-4M-0.75 IE5	1.946,30
1269782	CHT/EC-400-6M-0.55 IE5	2.390,90
1269788	CHT/EC-450-6M-0.55 IE5	2.394,35

EXTRACTORES DE TEJADO CENTRÍFUGOS



CVT

Extractores centrífugos de tejado 400 °C/2h, con salida de aire vertical, sombrero en aluminio

COD	MOD	PVP €
1007843	CVT-200-4T	1.182,85
1007842	CVT-200-4M	1.326,05
1007845	CVT-225-4T	1.341,95
1007844	CVT-225-4M	1.351,55
1007849	CVT-250-4T	1.615,50
1007848	CVT-250-4M	1.623,50
1007853	CVT-315-4T	1.592,20
1007852	CVT-315-4M	1.600,00
1007871	CVT-400-4T IE3	2.466,30
1007857	CVT-400-4M	2.405,85
1007860	CVT-400-6T	2.475,75
1007872	CVT-450-4T IE3	3.006,55
1007864	CVT-450-6T	3.123,50
1007873	CVT-500-6T IE3	3.914,15
1007874	CVT-560-6T IE3	4.403,00
1007875	CVT-630-6T IE3	5.186,80



CTD

Extractores centrífugos de tejado, para la ventilación de viviendas

COD	MOD	PVP €
CTD/B		
1179260	CTD-125/B	401,35
1030683	CTD-150/B	407,10
1030685	CTD-160/B	412,45
1030687	CTD-200/B	433,60
1030689	CTD-250/B	489,90
1030691	CTD-315/B	632,70
CTD/C		
1179262	CTD-125/C	439,70
1030684	CTD-150/C	456,25
1030686	CTD-160/C	463,85
1030688	CTD-200/C	487,80
1030690	CTD-250/C	551,20
1030692	CTD-315/C	711,95



CVT/EC

Extractores centrífugos de tejado con salida de aire vertical, con motor EC Technology IE5

COD	MOD	PVP €
1269789	CVT/EC-315-4M-0.75 IE5	2.267,75
1269769	CVT/EC-400-6M-0.55 IE5	2.644,60
1269809	CVT/EC-450-6M-0.55 IE5	2.675,75



EXTRACTORES EN LÍNEA EC TECHNOLOGY PARA CONDUCTOS

13 SVE/PLUS/EW



14 SV/FILTER/EC



13 KIT SVE/PLUS-CO2



14 KIT SV/FILTER-CO2



14 CL/PLUS/EC



14 SVE/PLUS/EW/CPC



15 NEOLINEO/EW



VENTILADORES HELICOIDALES EC TECHNOLOGY



19 HC/EC



120 HRE/EC



120 HCRE/EC



100 HFW/EC



21 HCT/EC



VENTILADORES CENTRÍFUGOS EC TECHNOLOGY



121 CBD/EC



121 CBD/B/EC



30 PF/EC



121 CJBD/EC



31 CJBD/EC/CPC



121 CJBD/EC/AL



121 CJBD/EC/ALS



121 CJBD/EC/C



32 CJK/EC



32 CJV/EW



44 CPV/EC



44 CMA/EC



45 CMP/EC



46 CRL/EC



122 CAS-L/EW



72 CKDR/EC



EXT. EC TECHNOLOGY EVACUACIÓN HUMOS 400 °C/2H - 300 °C/2H



72 CJLINE/EC



72 CKDR/EC



113 CHT/EC



114 CVT/EC



EXTRACTORES DE TEJADO EC TECHNOLOGY



111 HT/EC



113 CRF/EW



113 CRF/EW/CPC



32 CJV/EW



113 CHT/EC



114 CVT/EC



RECUPERADORES DE CALOR EC TECHNOLOGY



136 AIRHOME



136 KIT AIRHOME



136 REB



136 UNIREC



136 RECUP/EC-BS



136 RECUP/EC-H



UNIDADES PURIFICADORAS DE AIRE EC TECHNOLOGY



127 AIRDOG



127 UPM/EC



CG

127 UPM/EC PCO



127 UPM/EC FE



127 UPA



CG

127 UPH/EC



UNIDADES DE FILTRACIÓN Y DESINFECCIÓN EC TECHNOLOGY



14 SV/FILTER/EC



128 SV/HEPA/EC



128 CJK/FILTER/EC



128 UPC/EC PCO



128 UPC/EC FE



CONTROL Y SENSORES PARA MOTOR EC TECHNOLOGY



142 EC CONTROL



161 CAP/EC



161 CAP-CO2/EC



162 SI-CO2+VOC



162 SI-PM2.5+VOC



157 MTP



VENTILADORES HELICOIDALES EC TECHNOLOGY



HRE/EC

Ventiladores helicoidales circulares, con motor de rotor exterior EC Technology

COD	MOD	PVP €
1270349	HRE/EC-25-M	304,95
1270347	HRE/EC-30-M	335,45
1270348	HRE/EC-35-M	368,20



HCRE/EC

Ventiladores helicoidales murales, con motor de rotor exterior EC Technology

COD	MOD	PVP €
1270353	HCRE/EC-40-M	488,35
1270352	HCRE/EC-45-T	1.050,65
1270350	HCRE/EC-50-T	1.073,50
1270351	HCRE/EC-63-T	1.190,90

VENTILADORES CENTRÍFUGOS EC TECHNOLOGY



CBD/EC

Ventiladores centrífugos de doble aspiración, motor directo EC Technology IE4 con electrónica integrada y turbina a acción

COD	MOD	PVP €
1352958	CBD/EC-1919-4M-1/5 IE4	1.018,55
1352960	CBD/EC-1919-6M-1/10 IE4	898,05
1289178	CBD/EC-2525-4M-1/2 IE4	1.107,10
1289175	CBD/EC-2525-4M-3/4 IE4	1.187,80
1289176	CBD/EC-2525-4M-1 IE4	1.209,45
1289181	CBD/EC-2525-6M-1/3 IE4	1.107,10
1289179	CBD/EC-2828-4M-1 IE4	1.232,30
1289177	CBD/EC-2828-4M-2 IE4	1.493,10
1289182	CBD/EC-2828-6M-1/3 IE4	1.129,90
1289180	CBD/EC-3333-6M-1 IE4	1.593,75



CJBD/EC

Unidades de ventilación aisladas acústicamente y motor EC Technology IE4 con electrónica integrada

COD	MOD	PVP €
1352964	CJBD/EC-1919-4M-1/5 IE4	1.245,00
1352965	CJBD/EC-1919-6M-1/10 IE4	1.119,65
1289219	CJBD/EC-2525-4M-1/2 IE4	1.320,75
1289218	CJBD/EC-2525-4M-3/4 IE4	1.401,55
1289221	CJBD/EC-2525-4M-1 IE4	1.423,10
1289216	CJBD/EC-2525-6M-1/3 IE4	1.320,75
1289215	CJBD/EC-2828-4M-1 IE4	1.477,70
1289222	CJBD/EC-2828-4M-2 IE4	1.738,60
1289220	CJBD/EC-2828-6M-1/3 IE4	1.375,30
1289217	CJBD/EC-3333-6M-1 IE4	1.912,70



CJBD/EC/ALS

Unidades de ventilación con periferia de aluminio, doble pared de aislamiento y motor EC Technology IE4 con electrónica integrada

COD	MOD	PVP €
1352968	CJBD/EC/ALS-1919-4M-1/5 IE4	1.662,80
1352969	CJBD/EC/ALS-1919-6M-1/10 IE4	1.546,00
1289236	CJBD/EC/ALS-2525-4M-1/2 IE4	1.680,25
1289232	CJBD/EC/ALS-2525-4M-3/4 IE4	1.756,75
1289233	CJBD/EC/ALS-2525-4M-1 IE4	1.777,25
1289235	CJBD/EC/ALS-2525-6M-1/3 IE4	1.680,25
1289234	CJBD/EC/ALS-2828-4M-1 IE4	1.912,80
1289238	CJBD/EC/ALS-2828-4M-2 IE4	2.159,90
1289237	CJBD/EC/ALS-2828-6M-1/3 IE4	1.815,80
1289231	CJBD/EC/ALS-3333-6M-1 IE4	2.461,60



CBD/B/EC

Ventiladores centrífugos de doble aspiración, motor directo EC Technology IE4 con electrónica integrada y sin pies de apoyo

COD	MOD	PVP €
1352962	CBD/B/EC-1919-4M-1/5 IE4	1.054,20
1352963	CBD/B/EC-1919-6M-1/10 IE4	932,55
1289188	CBD/B/EC-2525-4M-1/2 IE4	1.152,70
1289185	CBD/B/EC-2525-4M-3/4 IE4	1.233,50
1289187	CBD/B/EC-2525-4M-1 IE4	1.255,10
1289186	CBD/B/EC-2525-6M-1/3 IE4	1.152,70
1289192	CBD/B/EC-2828-4M-1 IE4	1.287,15
1289189	CBD/B/EC-2828-4M-2 IE4	1.547,90
1289190	CBD/B/EC-2828-6M-1/3 IE4	1.184,75
1289191	CBD/B/EC-3333-6M-1 IE4	1.643,20



CJBD/EC/AL

Unidades de ventilación con periferia de aluminio y motor EC Technology IE4 con electrónica integrada

COD	MOD	PVP €
1352966	CJBD/EC/AL-1919-4M-1/5 IE4	1.561,65
1352967	CJBD/EC/AL-1919-6M-1/10 IE4	1.444,85
1289223	CJBD/EC/AL-2525-4M-1/2 IE4	1.586,70
1289226	CJBD/EC/AL-2525-4M-3/4 IE4	1.663,20
1289230	CJBD/EC/AL-2525-4M-1 IE4	1.683,70
1289228	CJBD/EC/AL-2525-6M-1/3 IE4	1.586,70
1289227	CJBD/EC/AL-2828-4M-1 IE4	1.786,80
1289225	CJBD/EC/AL-2828-4M-2 IE4	2.033,90
1289229	CJBD/EC/AL-2828-6M-1/3 IE4	1.689,80
1289224	CJBD/EC/AL-3333-6M-1 IE4	2.292,50



CJBD/EC/C

Unidades de ventilación con entrada y salida circular y motor EC Technology IE4 con electrónica integrada

COD	MOD	PVP €
1352970	CJBD/EC/C-1919-4M-1/5 IE4	1.258,55
1352971	CJBD/EC/C-1919-6M-1/10 IE4	1.136,90
1289243	CJBD/EC/C-2525-4M-1/2 IE4	1.311,15
1289240	CJBD/EC/C-2525-4M-3/4 IE4	1.387,65
1289245	CJBD/EC/C-2525-4M-1 IE4	1.408,15
1289241	CJBD/EC/C-2525-6M-1/3 IE4	1.311,15
1289242	CJBD/EC/C-2828-4M-1 IE4	1.471,45
1289244	CJBD/EC/C-2828-4M-2 IE4	1.718,55
1289246	CJBD/EC/C-2828-6M-1/3 IE4	1.374,50
1289239	CJBD/EC/C-3333-6M-1 IE4	1.868,20

VENTILADORES CENTRÍFUGOS EC TECHNOLOGY



CAS-L/EW

Ventiladores centrífugos de alta presión y simple aspiración, con motor EC Technology

COD	MOD	PVP €
1047823	CAS-L/EW-242-2-0.33-B-T-D	2.285,75
1047824	CAS-L/EW-242-2-0.5-B-T-D	2.312,95
1047826	CAS-L/EW-248-2-1-B-T-D	2.470,45
1047827	CAS-L/EW-248-2-1.5-B-T-D	2.605,10
1047829	CAS-L/EW-254-2-2-B-T-D	2.916,00
1047830	CAS-L/EW-254-2-3-B-T-D	2.978,50
1047831	CAS-L/EW-260-2-3-B-T-D	3.254,80
1047832	CAS-L/EW-242-2-0.33-B-M-D	2.301,00
1047833	CAS-L/EW-242-2-0.5-B-M-D	2.328,25
1047835	CAS-L/EW-248-2-1-B-M-D	2.485,60
1047836	CAS-L/EW-248-2-1.5-B-M-D	2.543,90
1047838	CAS-L/EW-254-2-2-B-M-D	2.895,60
1047839	CAS-L/EW-254-2-3-B-M-D	3.014,25
1047840	CAS-L/EW-260-2-3-B-M-D	3.290,60
1047841	CAS-L/EW-242-2-0.33-B-T-P	2.596,15
1047842	CAS-L/EW-242-2-0.5-B-T-P	2.623,65
1047844	CAS-L/EW-248-2-1-B-T-P	2.781,05
1047845	CAS-L/EW-248-2-1.5-B-T-P	2.915,70
1047847	CAS-L/EW-254-2-2-B-T-P	3.226,50
1047848	CAS-L/EW-254-2-3-B-T-P	3.289,15
1047849	CAS-L/EW-260-2-3-B-T-P	3.565,50
1047850	CAS-L/EW-242-2-0.33-B-M-P	2.611,65
1047851	CAS-L/EW-242-2-0.5-B-M-P	2.638,95
1047853	CAS-L/EW-248-2-1-B-M-P	2.796,20
1047854	CAS-L/EW-248-2-1.5-B-M-P	2.854,50
1047856	CAS-L/EW-254-2-2-B-M-P	3.206,05
1047857	CAS-L/EW-254-2-3-B-M-P	3.324,75
1047858	CAS-L/EW-260-2-3-B-M-P	3.601,15
1047859	CAS-L/EW-242-2-0.33-B-T-K	3.507,65
1047860	CAS-L/EW-242-2-0.5-B-T-K	3.534,90
1047862	CAS-L/EW-248-2-1-B-T-K	3.692,30
1047863	CAS-L/EW-248-2-1.5-B-T-K	3.684,40
1047865	CAS-L/EW-254-2-2-B-T-K	3.995,30

COD	MOD	PVP €
1047866	CAS-L/EW-254-2-3-B-T-K	5.086,45
1047867	CAS-L/EW-260-2-3-B-T-K	5.362,75
1047868	CAS-L/EW-242-2-0.33-B-M-K	3.431,30
1047869	CAS-L/EW-242-2-0.5-B-M-K	3.458,40
1047871	CAS-L/EW-248-2-1-B-M-K	3.615,95
1047872	CAS-L/EW-248-2-1.5-B-M-K	3.674,25
1047874	CAS-L/EW-254-2-2-B-M-K	4.153,10
1047875	CAS-L/EW-254-2-3-B-M-K	5.122,10
1047876	CAS-L/EW-260-2-3-B-M-K	5.398,45

PURIFICADORES DE AIRE PORTÁTILES

127 AIRDOG



127 UPM/EC



127 UPM/EC PCO



127 UPM/EC FE



127 UPA



127 UPH/EC



UNIDADES DE FILTRACIÓN Y DESINFECCIÓN

13 SV/FILTER



14 SV/FILTER/EC



128 SV/HEPA/EC



128 UPT



128 CJK/FILTER/EC



32 CJBD/F



32 CJBD/ALF



35 CJBX/F



36 CJBX/ALF



128 UFRX/ALS PCO



128 UFRX/ALS FE



128 UPC/EC PCO



128 UPC/EC FE



129 UFR



129 UFX



130 UFRX



131 MF



132 MFB



132 MCA



132 CJFILTER/REC



CÁMARAS GERMICIDAS

134 CG/FILTER-UVc



134 CG/LP-UVc



134 CGR-UVc

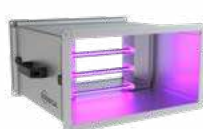

134 MPCO



135 MFE



RECUPERADORES DE CALOR

136 AIRHOME



136 KIT AIRHOME



136 REB



136 UNIREC



136 RECUP/EC-BS



136 RECUP/EC-H



MONITORIZACIÓN Y CONTROL

156 MICA-LITE/W



161 CAP/EC



161 CAP-CO2/EC



162 SI-CO2+VOC



162 SI-PM2.5+VOC



161 RAC WIFI



PURIFICADORES DE AIRE PORTÁTILES



AIRDOG

Purificador de aire con sistema patentado para eliminar virus y bacterias

COD	MOD	PVP €
1275399	AIRDOG X5	1.297,85
1275398	AIRDOG X8	2.458,05



UPM/EC PCO

Unidades purificadoras de aire móviles con tecnología basada en la fotocatalisis

COD	MOD	PVP €
1284533	UPM/EC PCO-310	4.248,75
1284534	UPM/EC PCO-400	6.172,20
1284535	UPM/EC PCO-500	9.570,55



UPM/EC

Unidades purificadoras de aire móviles, diseñadas para la limpieza, eliminación de olores y purificación de aire interior, en cualquier tipo de local

COD	MOD	PVP €
F9		
1275728	UPM/EC-310-F9	2.531,75
1283760	UPM/EC-310/H-F9	2.610,00
1275723	UPM/EC-400-F9	3.602,90
HEPA H14		
1275719	UPM/EC-310-HEPA H14	2.654,55
1283761	UPM/EC-310/H-HEPA H14	2.736,65
1275726	UPM/EC-400-HEPA H14	3.831,65
F9-CG		
1275727	UPM/EC-310-F9-CG	2.883,90
1283762	UPM/EC-310/H-F9-CG	2.973,15
1275720	UPM/EC-400-F9-CG	4.010,25
HEPA H14-CG		
1275724	UPM/EC-310-HEPA H14-CG	2.984,30
1283759	UPM/EC-310/H-HEPA H14-CG	3.076,70
1275729	UPM/EC-400-HEPA H14-CG	4.215,90



UPM/EC FE

Unidades purificadoras de aire móviles con filtros electrostáticos de alta eficiencia. Indicadas para aplicaciones con partículas grasas

COD	MOD	PVP €
1284536	UPM/EC FE-310	5.186,10
1284537	UPM/EC FE-400	7.507,45
1284538	UPM/EC FE-500	9.784,85



UPA

Unidades diseñadas para la limpieza y purificación de aire interior. Indicadas en zonas con alta ocupación, industria farmacéutica y hospitales

COD	MOD	PVP €
UV F9		
1275364	UPA-UV-1500-F9	8.947,45
1275386	UPA-UV-3000-F9	10.245,25
1275387	UPA-UV-4500-F9	13.647,25
1276134	UPA-UV-6000-F9	15.702,45

COD	MOD	PVP €
UH F9		
1275388	UPA-UH-1500-F9	8.208,05
1275389	UPA-UH-3000-F9	11.134,05
1276135	UPA-UH-4500-F9	12.384,80
1276136	UPA-UH-6000-F9	13.142,20
UV H14		
1275390	UPA-UV-1500-HEPA H14	9.222,70
1275391	UPA-UV-3000-HEPA H14	10.795,85
1275392	UPA-UV-4500-HEPA H14	14.473,15
1276139	UPA-UV-6000-HEPA H14	16.083,95
UH H14		
1275947	UPA-UH-1500-HEPA H14	8.483,30
1275948	UPA-UH-3000-HEPA H14	11.684,75
1276137	UPA-UH-4500-HEPA H14	12.763,00
1276138	UPA-UH-6000-HEPA H14	13.523,80



UPH/EC

Unidades purificadoras de aire móviles

COD	MOD	PVP €
F9		
1277097	UPH/EC-220-F9	2.124,00
1277101	UPH/EC-250-F9	2.216,60
1277102	UPH/EC-310-F9	2.244,00
1277103	UPH/EC-400-F9	2.739,20
HEPA H14		
1277094	UPH/EC-310-HEPA H14	2.456,25
1277099	UPH/EC-400-HEPA H14	2.938,95
F9-CG		
1277095	UPH/EC-220-F9-CG	2.620,80
1277105	UPH/EC-250-F9-CG	2.680,70
1277104	UPH/EC-310-F9-CG	2.740,75
1277098	UPH/EC-400-F9-CG	3.249,50
HEPA H14-CG		
1277096	UPH/EC-310-HEPA H14-CG	2.953,05
1277100	UPH/EC-400-HEPA H14-CG	3.449,25

UNIDADES DE FILTRACIÓN Y DESINFECCIÓN



SV/HEPA/EC

Unidades de filtración HEPA para conductos circulares y motor EC Technology

COD	MOD	PVP €
1289144	SV/HEPA/EC-150 F7+H14	1.297,85
1289148	SV/HEPA/EC-200 F7+H14	1.421,25
1289145	SV/HEPA/EC-250 F7+H14	1.685,75
1289149	SV/HEPA/EC-315 F7+H14	1.863,00
1289147	SV/HEPA/EC-350 F7+H14	2.127,20
1289146	SV/HEPA/EC-400 F7+H14	2.486,65



UPT

Unidades de techo para la purificación y desinfección del aire con filtración HEPA H14

COD	MOD	PVP €
1287345	UPT AC	744,20
1287346	UPT EC	845,65
1284648	UPT AC-CG	943,10
1284655	UPT EC-CG	1.044,50



CJK/FILTER/EC

Unidades purificadoras de aire para conductos circulares, envolvente acústica de 25 mm, motor EC Technology

COD	MOD	PVP €
F7+F9		
1275752	CJK/FILTER/EC-220-F7+F9	1.695,55

COD	MOD	PVP €
1275753	CJK/FILTER/EC-250-F7+F9	1.756,20
1275755	CJK/FILTER/EC-310-F7+F9	1.816,85
1275751	CJK/FILTER/EC-400-F7+F9	2.713,30
1275754	CJK/FILTER/EC-500-F7+F9	3.799,20
F7+HEPA H14		
1275757	CJK/FILTER/EC-310-F7+HEPA H14	2.119,30
1275759	CJK/FILTER/EC-400-F7+HEPA H14	2.867,45
1275760	CJK/FILTER/EC-500-F7+HEPA H14	4.020,55
F7+F9-CG		
1275761	CJK/FILTER/EC-220-F7+F9-CG	2.138,00
1275763	CJK/FILTER/EC-250-F7+F9-CG	2.198,70
1275762	CJK/FILTER/EC-310-F7+F9-CG	2.301,95
1275767	CJK/FILTER/EC-400-F7+F9-CG	3.203,40
1275769	CJK/FILTER/EC-500-F7+F9-CG	4.513,75
F7+HEPA H14-CG		
1275765	CJK/FILTER/EC-310-F7+HEPA H14-CG	2.371,00
1275770	CJK/FILTER/EC-400-F7+HEPA H14-CG	3.332,85
1275764	CJK/FILTER/EC-500-F7+HEPA H14-CG	4.611,00

UFRX/ALS PCO

Unidades purificadoras del aire con tecnología basada en la fotocatalisis

COD	MOD	PVP €
1284578	UFRX/ALS PCO-315-3 IE3	21.166,50
1284580	UFRX/ALS PCO-355-4 IE3	27.095,90
1284582	UFRX/ALS PCO-400-5.5 IE3	33.144,10
1284584	UFRX/ALS PCO-500-7.5 IE3	45.528,90
1284586	UFRX/ALS PCO-630-10 IE3	66.047,40

UFRX/ALS FE

Unidades purificadoras del aire con filtros electrostáticos de alta eficiencia. Indicados para aplicaciones con partículas grasas

COD	MOD	PVP €
1284588	UFRX/ALS FE-355-3 IE3	20.710,00
1284590	UFRX/ALS FE-400-4 IE3	27.452,35
1284592	UFRX/ALS FE-450-5.5 IE3	35.740,35
1284594	UFRX/ALS FE-500-7.5 IE3	36.547,75
1284596	UFRX/ALS FE-630-10 IE3	53.827,20



UPC/EC PCO

Unidades purificadoras del aire con tecnología basada en la fotocatalisis

COD	MOD	PVP €
1284539	UPC/EC PCO-310	4.209,45
1284540	UPC/EC PCO-400	6.098,55
1284541	UPC/EC PCO-500	9.472,20



UPC/EC FE

Unidades purificadoras del aire con filtros electrostáticos de alta eficiencia. Indicados para aplicaciones con partículas grasas

COD	MOD	PVP €
1284542	UPC/EC FE-310	5.146,75
1284543	UPC/EC FE-400	9.686,55
1284544	UPC/EC FE-500	9.775,55

UNIDADES DE FILTRACIÓN Y DESINFECCIÓN



UFR

Unidades de filtración aisladas acústicamente, ventiladores de turbina a reacción y diferentes etapas de filtración según modelo

COD	MOD	PVP €
G4 + F6		
1030626	UFR-1240-4T G4+F6 IE3	4.042,20
1030627	UFR-1850-4T G4+F6 IE3	4.116,70
1030628	UFR-2056-4T G4+F6 IE3	5.513,10
1030629	UFR-2056-6T G4+F6 IE3	5.405,45
1030633	UFR-2263-4T G4+F6 IE3	7.510,25
1030634	UFR-2263-6T G4+F6 IE3	7.139,60
1065044	UFR-2071-4T G4+F6 IE3	9.487,10
1030631	UFR-2071-6T-3 G4+F6 IE3	7.779,35
1030632	UFR-2071-6T-5.5 G4+F6 IE3	8.245,85
1030635	UFR-2880-6T G4+F6 IE3	8.203,85
F6 + F8		
1030615	UFR-1240-4T F6+F8 IE3	4.317,25
1030616	UFR-1850-4T F6+F8 IE3	4.275,45
1030617	UFR-2056-4T F6+F8 IE3	6.111,20
1030618	UFR-2056-6T F6+F8 IE3	6.003,60
1030623	UFR-2263-4T F6+F8 IE3	8.108,30
1030624	UFR-2263-6T F6+F8 IE3	7.731,50
1065043	UFR-2071-4T F6+F8 IE3	10.085,20
1030620	UFR-2071-6T-3 F6+F8 IE3	8.371,30
1030621	UFR-2071-6T-5.5 F6+F8 IE3	8.837,70
1030625	UFR-2880-6T F6+F8 IE3	8.801,80
F7 + F9		
1030636	UFR-1240-4T F7+F9 IE3	4.329,25
1030637	UFR-1850-4T F7+F9 IE3	4.281,25
1030638	UFR-2056-4T F7+F9 IE3	6.147,05
1030639	UFR-2056-6T F7+F9 IE3	6.039,30
1030643	UFR-2263-4T F7+F9 IE3	8.144,15
1030644	UFR-2263-6T F7+F9 IE3	7.767,45
1065045	UFR-2071-4T F7+F9 IE3	10.121,55
1030641	UFR-2071-6T-3 F7+F9 IE3	8.407,30
1030642	UFR-2071-6T-5.5 F7+F9 IE3	8.873,65
1030645	UFR-2880-6T F7+F9 IE3	8.837,70



UFX

Unidades de filtración aisladas acústicamente, equipadas con ventiladores de doble oído y diferentes etapas de filtración según modelo

COD	MOD	PVP €
G4 + F6		
1030318	UFX-12/12-0.5 G4+F6	2.742,55
1030319	UFX-12/12-0.75 G4+F6	2.754,15
1030368	UFX-12/12-1 G4+F6 IE3	2.894,25
1030367	UFX-12/12-1.5 G4+F6 IE3	2.901,15
1030369	UFX-12/12-2 G4+F6 IE3	2.953,80
1030370	UFX-12/12-3 G4+F6 IE3	2.995,80
1030320	UFX-15/15-0.75 G4+F6	4.857,45
1030372	UFX-15/15-1 G4+F6 IE3	5.058,70
1030371	UFX-15/15-1.5 G4+F6 IE3	5.052,95
1030373	UFX-15/15-2 G4+F6 IE3	5.118,50
1030374	UFX-15/15-3 G4+F6 IE3	5.160,40
1030375	UFX-15/15-4 G4+F6 IE3	5.208,30
1030377	UFX-18/18-1.5 G4+F6 IE3	5.716,60
1030378	UFX-18/18-2 G4+F6 IE3	5.782,35
1030379	UFX-18/18-3 G4+F6 IE3	5.824,15
1030380	UFX-18/18-4 G4+F6 IE3	5.871,85
1030381	UFX-18/18-5.5 G4+F6 IE3	5.913,80
1030384	UFX-20/20-2 G4+F6 IE3	9.525,50
1030385	UFX-20/20-3 G4+F6 IE3	9.567,15
1030386	UFX-20/20-4 G4+F6 IE3	9.615,15
1030387	UFX-20/20-5.5 G4+F6 IE3	9.657,05
1030388	UFX-20/20-7.5 G4+F6 IE3	9.782,45
1064977	UFX-20/20-10 G4+F6 IE3	10.061,25
1030391	UFX-22/22-2 G4+F6 IE3	10.320,75
1030392	UFX-22/22-3 G4+F6 IE3	10.362,50
1030393	UFX-22/22-4 G4+F6 IE3	10.410,40
1030394	UFX-22/22-5.5 G4+F6 IE3	10.452,25
1030395	UFX-22/22-7.5 G4+F6 IE3	10.577,70
1064978	UFX-22/22-10 G4+F6 IE3	10.864,85
1064979	UFX-22/22-15 G4+F6 IE3	11.662,55
1030398	UFX-25/25-3 G4+F6 IE3	12.515,10
1030399	UFX-25/25-4 G4+F6 IE3	12.563,15

COD	MOD	PVP €
1030400	UFX-25/25-5.5 G4+F6 IE3	12.604,80
1030401	UFX-25/25-7.5 G4+F6 IE3	12.730,45
1064980	UFX-25/25-10 G4+F6 IE3	13.040,15
1064981	UFX-25/25-15 G4+F6 IE3	13.837,90
1030406	UFX-30/28-3 G4+F6 IE3	14.942,80
1030407	UFX-30/28-4 G4+F6 IE3	14.990,70
1030408	UFX-30/28-5.5 G4+F6 IE3	15.032,60
1030409	UFX-30/28-7.5 G4+F6 IE3	15.158,20
1064982	UFX-30/28-10 G4+F6 IE3	15.493,55
1064983	UFX-30/28-15 G4+F6 IE3	16.291,20
1064984	UFX-30/28-20 G4+F6 IE3	16.569,20
F6 + F8		
1030315	UFX-12/12-0.5 F6+F8	3.004,05
1030316	UFX-12/12-0.75 F6+F8	3.015,60
1030325	UFX-12/12-1 F6+F8 IE3	3.163,30
1030324	UFX-12/12-1.5 F6+F8 IE3	3.174,05
1030326	UFX-12/12-2 F6+F8 IE3	3.205,00
1030327	UFX-12/12-3 F6+F8 IE3	3.264,95
1030317	UFX-15/15-0.75 F6+F8	5.438,40
1030329	UFX-15/15-1 F6+F8 IE3	5.656,65
1030328	UFX-15/15-1.5 F6+F8 IE3	5.650,70
1030330	UFX-15/15-2 F6+F8 IE3	5.716,60
1030331	UFX-15/15-3 F6+F8 IE3	5.770,20
1030332	UFX-15/15-4 F6+F8 IE3	5.806,15
1030334	UFX-18/18-1.5 F6+F8 IE3	6.308,40
1030335	UFX-18/18-2 F6+F8 IE3	6.374,30
1030336	UFX-18/18-3 F6+F8 IE3	6.416,15
1030337	UFX-18/18-4 F6+F8 IE3	6.464,00
1030338	UFX-18/18-5.5 F6+F8 IE3	6.505,60
1030341	UFX-20/20-2 F6+F8 IE3	10.625,70
1030342	UFX-20/20-3 F6+F8 IE3	10.667,70
1030343	UFX-20/20-4 F6+F8 IE3	10.715,40
1030344	UFX-20/20-5.5 F6+F8 IE3	10.757,10
1030345	UFX-20/20-7.5 F6+F8 IE3	10.882,80
1064968	UFX-20/20-10 F6+F8 IE3	11.173,05
1030348	UFX-22/22-2 F6+F8 IE3	11.420,95
1030349	UFX-22/22-3 F6+F8 IE3	11.463,00
1030350	UFX-22/22-4 F6+F8 IE3	11.510,55
1030351	UFX-22/22-5.5 F6+F8 IE3	11.552,35
1030352	UFX-22/22-7.5 F6+F8 IE3	11.678,10
1064969	UFX-22/22-10 F6+F8 IE3	11.976,75
1064970	UFX-22/22-15 F6+F8 IE3	12.774,40

UNIDADES DE FILTRACIÓN Y DESINFECCIÓN

COD	MOD	PVP €
1030355	UFX-25/25-3 F6+F8 IE3	14.255,25
1030356	UFX-25/25-4 F6+F8 IE3	14.303,20
1030357	UFX-25/25-5.5 F6+F8 IE3	14.345,05
1030358	UFX-25/25-7.5 F6+F8 IE3	14.470,55
1064971	UFX-25/25-10 F6+F8 IE3	14.798,65
1064972	UFX-25/25-15 F6+F8 IE3	15.596,20
1030363	UFX-30/28-3 F6+F8 IE3	17.418,40
1030364	UFX-30/28-4 F6+F8 IE3	17.466,15
1030365	UFX-30/28-5.5 F6+F8 IE3	17.508,15
1030366	UFX-30/28-7.5 F6+F8 IE3	17.633,60
1064973	UFX-30/28-10 F6+F8 IE3	17.995,30
1064974	UFX-30/28-15 F6+F8 IE3	18.792,75
1064975	UFX-30/28-20 F6+F8 IE3	19.070,90
F7 + F9		
1030321	UFX-12/12-0.5 F7+F9	3.015,60
1030322	UFX-12/12-0.75 F7+F9	3.027,00
1030411	UFX-12/12-1 F7+F9 IE3	3.175,35
1030410	UFX-12/12-1.5 F7+F9 IE3	3.189,30
1030412	UFX-12/12-2 F7+F9 IE3	3.212,55
1030413	UFX-12/12-3 F7+F9 IE3	3.276,95
1030323	UFX-15/15-0.75 F7+F9	5.473,40
1030415	UFX-15/15-1 F7+F9 IE3	5.692,55
1030414	UFX-15/15-1.5 F7+F9 IE3	5.686,75
1030416	UFX-15/15-2 F7+F9 IE3	5.752,35
1030417	UFX-15/15-3 F7+F9 IE3	5.794,20
1030418	UFX-15/15-4 F7+F9 IE3	5.842,05
1030420	UFX-18/18-1.5 F7+F9 IE3	6.344,20
1030421	UFX-18/18-2 F7+F9 IE3	6.410,00
1030422	UFX-18/18-3 F7+F9 IE3	6.451,90
1030423	UFX-18/18-4 F7+F9 IE3	6.499,90
1030424	UFX-18/18-5.5 F7+F9 IE3	6.541,50
1030427	UFX-20/20-2 F7+F9 IE3	10.673,45
1030428	UFX-20/20-3 F7+F9 IE3	10.715,40
1030429	UFX-20/20-4 F7+F9 IE3	10.763,10
1030430	UFX-20/20-5.5 F7+F9 IE3	10.805,05
1030431	UFX-20/20-7.5 F7+F9 IE3	10.930,80
1064986	UFX-20/20-10 F7+F9 IE3	11.221,40
1030434	UFX-22/22-2 F7+F9 IE3	11.468,75
1030435	UFX-22/22-3 F7+F9 IE3	11.510,55
1030436	UFX-22/22-4 F7+F9 IE3	11.558,40
1030437	UFX-22/22-5.5 F7+F9 IE3	11.600,35

COD	MOD	PVP €
1030438	UFX-22/22-7.5 F7+F9 IE3	11.725,75
1064987	UFX-22/22-10 F7+F9 IE3	12.025,00
1064988	UFX-22/22-15 F7+F9 IE3	12.822,65
1030441	UFX-25/25-3 F7+F9 IE3	14.345,05
1030442	UFX-25/25-4 F7+F9 IE3	14.392,75
1030443	UFX-25/25-5.5 F7+F9 IE3	14.434,75
1030444	UFX-25/25-7.5 F7+F9 IE3	14.560,20
1064989	UFX-25/25-10 F7+F9 IE3	14.889,40
1064990	UFX-25/25-15 F7+F9 IE3	15.686,90
1030449	UFX-30/28-3 F7+F9 IE3	17.526,20
1030450	UFX-30/28-4 F7+F9 IE3	17.573,90
1030451	UFX-30/28-5.5 F7+F9 IE3	17.615,55
1030452	UFX-30/28-7.5 F7+F9 IE3	17.741,30
1064991	UFX-30/28-10 F7+F9 IE3	18.103,90
1064992	UFX-30/28-15 F7+F9 IE3	18.901,55
1064993	UFX-30/28-20 F7+F9 IE3	19.179,60



UFRX

Unidades de filtración aisladas acústicamente, turbina a reacción de gran robustez y diferentes etapas de filtración según modelo

COD	MOD	PVP €
G4 + F6		
1030456	UFRX-315-0.5 G4+F6	5.630,15
1030457	UFRX-315-0.75 G4+F6	5.642,00
1030513	UFRX-315-1 G4+F6 IE3	5.866,05
1030512	UFRX-315-1.5 G4+F6 IE3	5.887,25
1030514	UFRX-315-2 G4+F6 IE3	5.925,85
1030515	UFRX-315-3 G4+F6 IE3	5.967,70
1030458	UFRX-355-0.75 G4+F6	9.116,40
1030517	UFRX-355-1 G4+F6 IE3	9.244,30
1030516	UFRX-355-1.5 G4+F6 IE3	9.259,75
1030518	UFRX-355-2 G4+F6 IE3	9.501,65
1030519	UFRX-355-3 G4+F6 IE3	9.543,50
1030520	UFRX-355-4 G4+F6 IE3	9.591,20
1030521	UFRX-355-5.5 G4+F6 IE3	9.632,95

COD	MOD	PVP €
1030522	UFRX-400-1.5 G4+F6 IE3	9.657,05
1030523	UFRX-400-2 G4+F6 IE3	9.722,80
1030524	UFRX-400-3 G4+F6 IE3	9.764,60
1030525	UFRX-400-4 G4+F6 IE3	9.812,40
1030526	UFRX-400-5.5 G4+F6 IE3	9.854,25
1030527	UFRX-400-7.5 G4+F6 IE3	9.979,75
1030529	UFRX-450-2 G4+F6 IE3	12.592,90
1030530	UFRX-450-3 G4+F6 IE3	12.634,80
1030531	UFRX-450-4 G4+F6 IE3	12.682,65
1030532	UFRX-450-5.5 G4+F6 IE3	12.724,60
1030533	UFRX-450-7.5 G4+F6 IE3	12.850,05
1065011	UFRX-450-10 G4+F6 IE3	13.161,05
1030536	UFRX-500-2 G4+F6 IE3	15.218,00
1030539	UFRX-500-3 G4+F6 IE3	15.259,90
1030540	UFRX-500-4 G4+F6 IE3	15.307,45
1030541	UFRX-500-5.5 G4+F6 IE3	15.349,50
1030542	UFRX-500-7.5 G4+F6 IE3	15.475,00
1065012	UFRX-500-10 G4+F6 IE3	15.813,85
1065013	UFRX-500-15 G4+F6 IE3	16.611,50
1065014	UFRX-500-20 G4+F6 IE3	16.889,45
1030547	UFRX-560-3 G4+F6 IE3	15.827,65
1030549	UFRX-560-4 G4+F6 IE3	15.875,70
1030550	UFRX-560-5.5 G4+F6 IE3	15.917,65
1030551	UFRX-560-7.5 G4+F6 IE3	16.042,95
1065016	UFRX-560-10 G4+F6 IE3	16.387,90
1065017	UFRX-560-15 G4+F6 IE3	17.185,40
1065018	UFRX-560-20 G4+F6 IE3	17.463,45
1065019	UFRX-560-25 G4+F6 IE3	17.753,45
1065020	UFRX-560-30 G4+F6 IE3	17.952,75
1030556	UFRX-630-3 G4+F6 IE3	16.324,20
1030558	UFRX-630-4 G4+F6 IE3	16.371,80
1030560	UFRX-630-5.5 G4+F6 IE3	16.413,85
1030561	UFRX-630-7.5 G4+F6 IE3	16.539,30
1065021	UFRX-630-10 G4+F6 IE3	16.889,45
1065022	UFRX-630-15 G4+F6 IE3	17.686,85
1065023	UFRX-630-20 G4+F6 IE3	17.965,10
1065024	UFRX-630-25 G4+F6 IE3	18.255,00
1065025	UFRX-630-30 G4+F6 IE3	18.454,55
F6 + F8		
1030453	UFRX-315-0.5 F6+F8	6.205,45
1030454	UFRX-315-0.75 F6+F8	6.217,20

UNIDADES DE FILTRACIÓN Y DESINFECCIÓN

COD	MOD	PVP €
1030463	UFRX-315-1 F6+F8 IE3	6.457,80
1030462	UFRX-315-1.5 F6+F8 IE3	6.500,00
1030464	UFRX-315-2 F6+F8 IE3	6.517,80
1030465	UFRX-315-3 F6+F8 IE3	6.559,50
1030455	UFRX-355-0.75 F6+F8	10.203,00
1030467	UFRX-355-1 F6+F8 IE3	10.541,85
1030466	UFRX-355-1.5 F6+F8 IE3	10.547,40
1030468	UFRX-355-2 F6+F8 IE3	10.601,85
1030469	UFRX-355-3 F6+F8 IE3	10.643,60
1030470	UFRX-355-4 F6+F8 IE3	10.691,25
1030471	UFRX-355-5.5 F6+F8 IE3	10.733,20
1030472	UFRX-400-1.5 F6+F8 IE3	10.757,10
1030473	UFRX-400-2 F6+F8 IE3	10.823,00
1030474	UFRX-400-3 F6+F8 IE3	10.864,85
1030475	UFRX-400-4 F6+F8 IE3	10.912,75
1030476	UFRX-400-5.5 F6+F8 IE3	10.954,65
1030477	UFRX-400-7.5 F6+F8 IE3	11.080,15
1030479	UFRX-450-2 F6+F8 IE3	14.332,85
1030480	UFRX-450-3 F6+F8 IE3	14.374,75
1030481	UFRX-450-4 F6+F8 IE3	14.422,60
1030482	UFRX-450-5.5 F6+F8 IE3	14.464,45
1030483	UFRX-450-7.5 F6+F8 IE3	14.590,15
1064995	UFRX-450-10 F6+F8 IE3	14.919,55
1030486	UFRX-500-2 F6+F8 IE3	17.693,60
1030489	UFRX-500-3 F6+F8 IE3	17.735,25
1030490	UFRX-500-4 F6+F8 IE3	17.783,15
1030491	UFRX-500-5.5 F6+F8 IE3	17.825,00
1030492	UFRX-500-7.5 F6+F8 IE3	17.950,45
1064996	UFRX-500-10 F6+F8 IE3	18.315,60
1064997	UFRX-500-15 F6+F8 IE3	19.113,05
1064998	UFRX-500-20 F6+F8 IE3	19.391,00
1030497	UFRX-560-3 F6+F8 IE3	18.303,35
1030499	UFRX-560-4 F6+F8 IE3	18.351,00
1030500	UFRX-560-5.5 F6+F8 IE3	18.393,00
1030501	UFRX-560-7.5 F6+F8 IE3	18.518,40
1065000	UFRX-560-10 F6+F8 IE3	18.889,65
1065001	UFRX-560-15 F6+F8 IE3	19.686,95
1065002	UFRX-560-20 F6+F8 IE3	19.965,20
1065003	UFRX-560-25 F6+F8 IE3	20.255,25
1065004	UFRX-560-30 F6+F8 IE3	20.454,50
1030506	UFRX-630-3 F6+F8 IE3	18.799,50

COD	MOD	PVP €
1030508	UFRX-630-4 F6+F8 IE3	18.847,40
1030510	UFRX-630-5.5 F6+F8 IE3	18.889,45
1030511	UFRX-630-7.5 F6+F8 IE3	19.014,95
1065005	UFRX-630-10 F6+F8 IE3	19.391,00
1065006	UFRX-630-15 F6+F8 IE3	20.188,65
1065007	UFRX-630-20 F6+F8 IE3	20.466,60
1065008	UFRX-630-25 F6+F8 IE3	20.756,65
1065009	UFRX-630-30 F6+F8 IE3	20.956,10
F7 + F9		
1030459	UFRX-315-0.5 F7+F9	6.240,35
1030460	UFRX-315-0.75 F7+F9	6.251,95
1030563	UFRX-315-1 F7+F9 IE3	6.493,65
1030562	UFRX-315-1.5 F7+F9 IE3	6.487,80
1030564	UFRX-315-2 F7+F9 IE3	6.553,60
1030565	UFRX-315-3 F7+F9 IE3	6.595,50
1030461	UFRX-355-0.75 F7+F9	10.231,80
1030567	UFRX-355-1 F7+F9 IE3	10.589,65
1030566	UFRX-355-1.5 F7+F9 IE3	10.608,70
1030568	UFRX-355-2 F7+F9 IE3	10.649,75
1030569	UFRX-355-3 F7+F9 IE3	10.691,25
1030570	UFRX-355-4 F7+F9 IE3	10.739,25
1030571	UFRX-355-5.5 F7+F9 IE3	10.781,20
1030572	UFRX-400-1.5 F7+F9 IE3	10.805,05
1030573	UFRX-400-2 F7+F9 IE3	10.870,85
1030574	UFRX-400-3 F7+F9 IE3	10.912,75
1030575	UFRX-400-4 F7+F9 IE3	10.960,40
1030576	UFRX-400-5.5 F7+F9 IE3	11.002,40
1030577	UFRX-400-7.5 F7+F9 IE3	11.127,75
1030579	UFRX-450-2 F7+F9 IE3	14.422,60
1030580	UFRX-450-3 F7+F9 IE3	14.464,45
1030581	UFRX-450-4 F7+F9 IE3	14.512,20
1030582	UFRX-450-5.5 F7+F9 IE3	14.554,15
1030583	UFRX-450-7.5 F7+F9 IE3	14.679,65
1065027	UFRX-450-10 F7+F9 IE3	15.010,30
1030586	UFRX-500-2 F7+F9 IE3	17.801,00
1030589	UFRX-500-3 F7+F9 IE3	17.843,00
1030590	UFRX-500-4 F7+F9 IE3	17.890,80
1030591	UFRX-500-5.5 F7+F9 IE3	17.932,65
1030592	UFRX-500-7.5 F7+F9 IE3	18.058,25
1065028	UFRX-500-10 F7+F9 IE3	18.424,15
1065029	UFRX-500-15 F7+F9 IE3	19.222,05

COD	MOD	PVP €
1065030	UFRX-500-20 F7+F9 IE3	19.499,75
1030597	UFRX-560-3 F7+F9 IE3	18.410,85
1030599	UFRX-560-4 F7+F9 IE3	18.458,85
1030600	UFRX-560-5.5 F7+F9 IE3	18.500,55
1030601	UFRX-560-7.5 F7+F9 IE3	18.626,25
1065032	UFRX-560-10 F7+F9 IE3	18.998,30
1065033	UFRX-560-15 F7+F9 IE3	19.795,85
1065034	UFRX-560-20 F7+F9 IE3	20.073,70
1065035	UFRX-560-25 F7+F9 IE3	20.364,10
1065036	UFRX-560-30 F7+F9 IE3	20.563,45
1030606	UFRX-630-3 F7+F9 IE3	18.907,40
1030608	UFRX-630-4 F7+F9 IE3	18.955,10
1030610	UFRX-630-5.5 F7+F9 IE3	18.996,90
1030611	UFRX-630-7.5 F7+F9 IE3	19.122,55
1065037	UFRX-630-10 F7+F9 IE3	19.499,75
1065038	UFRX-630-15 F7+F9 IE3	20.297,70
1065039	UFRX-630-20 F7+F9 IE3	20.575,40
1065040	UFRX-630-25 F7+F9 IE3	20.865,55
1065041	UFRX-630-30 F7+F9 IE3	21.064,70



MF

Unidades de filtración sin ventilador con diferentes posibilidades de filtros

COD	MOD	PVP €
G4+F7		
1287167	MF-490 G4+F7	800,80
1287168	MF-500 G4+F7	843,55
1287169	MF-550 G4+F7	992,40
1287170	MF-605 G4+F7	1.153,60
1287171	MF-680 G4+F7	1.497,45
1287172	MF-700 G4+F7	1.613,95
1287173	MF-855 G4+F7	2.131,20
1287174	MF-900 G4+F7	2.116,25
1287175	MF-1000 G4+F7	2.791,20
1287176	MF-1195 G4+F7	3.649,05
1287177	MF-1250 G4+F7	4.313,25

UNIDADES DE FILTRACIÓN Y DESINFECCIÓN

COD	MOD	PVP €
1287178	MF-1450 G4+F7	5.068,65
1287179	MF-1670 G4+F7	6.456,55
F6+F8		
1287234	MF-490 F6+F8	864,80
1287235	MF-500 F6+F8	911,00
1287236	MF-550 F6+F8	1.071,80
1287237	MF-605 F6+F8	1.246,00
1287238	MF-680 F6+F8	1.617,25
1287239	MF-700 F6+F8	1.743,10
1287240	MF-855 F6+F8	2.301,80
1287241	MF-900 F6+F8	2.285,60
1287242	MF-1000 F6+F8	3.014,45
1287243	MF-1195 F6+F8	3.940,95
1287244	MF-1250 F6+F8	4.658,35
1287245	MF-1450 F6+F8	5.474,15
1287246	MF-1670 F6+F8	6.973,10
F7+F9		
1287247	MF-490 F7+F9	896,85
1287248	MF-500 F7+F9	944,85
1287249	MF-550 F7+F9	1.111,50
1287250	MF-605 F7+F9	1.292,15
1287251	MF-680 F7+F9	1.677,25
1287252	MF-700 F7+F9	1.807,60
1287253	MF-855 F7+F9	2.387,00
1287254	MF-900 F7+F9	2.370,30
1287255	MF-1000 F7+F9	3.126,10
1287256	MF-1195 F7+F9	4.086,95
1287257	MF-1250 F7+F9	4.830,85
1287258	MF-1450 F7+F9	5.676,90
1287259	MF-1670 F7+F9	7.231,35



MFB

Unidades de filtración sin ventilador con filtro de bolsa

COD	MOD	PVP €
1353086	MFB-490	988,60
1353097	MFB-500	1.086,70
1353094	MFB-550	1.185,00
1353092	MFB-605	1.356,75
1353089	MFB-680	1.456,35
1353093	MFB-700	1.617,30
1353085	MFB-855	1.972,50
1353091	MFB-900	1.820,85
1353096	MFB-1000	2.153,85
1353087	MFB-1195	2.938,60
1353095	MFB-1250	3.449,35
1353090	MFB-1450	4.155,55
1353088	MFB-1670	5.140,30



MCA

Unidades de filtración sin ventilador con filtros de carbón activo en cartucho

COD	MOD	PVP €
1287154	MCA-490	1.175,50
1287155	MCA-500	1.207,15
1287156	MCA-550	1.548,35
1287157	MCA-605	1.886,10
1287158	MCA-680	2.257,90
1287159	MCA-700	2.385,90
1287160	MCA-855	4.571,70
1287161	MCA-900	4.632,10
1287162	MCA-1000	6.125,50
1287163	MCA-1195	6.152,45

COD	MOD	PVP €
1287164	MCA-1250	6.282,60
1287165	MCA-1450	6.295,90
1287166	MCA-1670	10.107,95



CJFILTER/REC

Cajas filtrantes para conductos circulares y rectangulares, equipadas con diferentes tipos de filtro según modelo

COD	MOD	PVP €
1105830	CJFILTER/REC-300x600-150-F7	403,10
1105831	CJFILTER/REC-300x600-150-F9	407,80
1105832	CJFILTER/REC-300x600-150-CA	940,00
1105833	CJFILTER/REC-300x600-150-E10	498,10
1105834	CJFILTER/REC-300x600-150-H13	586,60
1105835	CJFILTER/REC-300x600-160-F7	403,10
1105836	CJFILTER/REC-300x600-160-F9	407,80
1106847	CJFILTER/REC-300x600-160-CA	940,00
1105838	CJFILTER/REC-300x600-160-E10	498,10
1105839	CJFILTER/REC-300x600-160-H13	586,60
1105840	CJFILTER/REC-300x600-200-F7	407,95
1105841	CJFILTER/REC-300x600-200-F9	412,50
1105842	CJFILTER/REC-300x600-200-CA	944,65
1105843	CJFILTER/REC-300x600-200-E10	502,85
1105844	CJFILTER/REC-300x600-200-H13	591,40
1105845	CJFILTER/REC-300x600-250-F7	410,30
1105846	CJFILTER/REC-300x600-250-F9	414,85
1105847	CJFILTER/REC-300x600-250-CA	947,00
1105848	CJFILTER/REC-300x600-250-E10	505,25
1105849	CJFILTER/REC-300x600-250-H13	593,75
1105850	CJFILTER/REC-300x600-250x500-F7	395,80
1105851	CJFILTER/REC-300x600-250x500-F9	400,30
1105852	CJFILTER/REC-300x600-250x500-CA	932,60
1105853	CJFILTER/REC-300x600-250x500-E10	490,75
1105854	CJFILTER/REC-300x600-250x500-H13	579,30
1105855	CJFILTER/REC-500x700-250x500-F7	585,30
1105856	CJFILTER/REC-500x700-250x500-F9	592,80

UNIDADES DE FILTRACIÓN Y DESINFECCIÓN

COD	MOD	PVP €
1105857	CJFILTER/REC-500x700-250x500-CA	1.440,85
1105858	CJFILTER/REC-500x700-250x500-E10	682,15
1105859	CJFILTER/REC-500x700-250x500-H13	908,20
1105860	CJFILTER/REC-500x700-300x700-F7	585,85
1105861	CJFILTER/REC-500x700-300x700-F9	593,10
1105862	CJFILTER/REC-500x700-300x700-CA	1.441,15
1105863	CJFILTER/REC-500x700-300x700-E10	682,45
1105864	CJFILTER/REC-500x700-300x700-H13	908,55
1105865	CJFILTER/REC-500x700-315-F7	608,70
1105866	CJFILTER/REC-500x700-315-F9	616,00
1105867	CJFILTER/REC-500x700-315-CA	1.464,15
1105868	CJFILTER/REC-500x700-315-E10	705,30
1105869	CJFILTER/REC-500x700-315-H13	931,60
1105870	CJFILTER/REC-500x700-355-F7	608,70
1105871	CJFILTER/REC-500x700-355-F9	616,00
1105872	CJFILTER/REC-500x700-355-CA	1.464,15
1105873	CJFILTER/REC-500x700-355-E10	705,30
1105874	CJFILTER/REC-500x700-355-H13	931,60
1105875	CJFILTER/REC-500x700-400x700-F7	585,95
1105876	CJFILTER/REC-500x700-400x700-F9	593,30
1105877	CJFILTER/REC-500x700-400x700-CA	1.441,30
1105878	CJFILTER/REC-500x700-400x700-E10	682,55
1105879	CJFILTER/REC-500x700-400x700-H13	908,65
1105880	CJFILTER/REC-600X1200-450-F7	988,15
1105881	CJFILTER/REC-600X1200-450-F9	950,40
1105882	CJFILTER/REC-600X1200-450-CA	2.831,90
1105883	CJFILTER/REC-600X1200-450-E10	1.164,60
1105884	CJFILTER/REC-600X1200-450-H13	1.607,90
1105885	CJFILTER/REC-600x1200-500x800-F7	996,35
1105886	CJFILTER/REC-600x1200-500x800-F9	958,50
1105887	CJFILTER/REC-600x1200-500x800-CA	2.840,05
1105888	CJFILTER/REC-600x1200-500x800-E10	1.172,60
1105889	CJFILTER/REC-600x1200-500x800-H13	1.616,00
1105890	CJFILTER/REC-600x600-315-F7	646,85
1105891	CJFILTER/REC-600x600-315-F9	627,80
1105892	CJFILTER/REC-600x600-315-CA	1.568,60
1105893	CJFILTER/REC-600x600-315-E10	734,90
1105894	CJFILTER/REC-600x600-315-H13	956,65
1105895	CJFILTER/REC-600x600-400-F7	651,45
1105896	CJFILTER/REC-600x600-400-F9	632,60
1105897	CJFILTER/REC-600x600-400-CA	1.573,35

COD	MOD	PVP €
1105898	CJFILTER/REC-600x600-400-E10	739,75
1105899	CJFILTER/REC-600x600-400-H13	961,30
1105900	CJFILTER/REC-600x900-315-F7	800,95
1105901	CJFILTER/REC-600x900-315-F9	814,10
1105902	CJFILTER/REC-600x900-315-CA	2.259,45
1105903	CJFILTER/REC-600x900-315-E10	983,90
1105904	CJFILTER/REC-600x900-315-H13	1.294,25
1105905	CJFILTER/REC-600x900-350x600-F7	794,25
1105906	CJFILTER/REC-600x900-350x600-F9	807,40
1105907	CJFILTER/REC-600x900-350x600-CA	2.252,75
1105908	CJFILTER/REC-600x900-350x600-E10	977,30
1105909	CJFILTER/REC-600x900-350x600-H13	1.287,55
1105910	CJFILTER/REC-600x900-355-F7	796,15
1105911	CJFILTER/REC-600x900-355-F9	809,35
1105912	CJFILTER/REC-600x900-355-CA	2.254,65
1105913	CJFILTER/REC-600x900-355-E10	979,10
1105914	CJFILTER/REC-600x900-355-H13	1.289,45
1105915	CJFILTER/REC-600x900-400x700-F7	795,05
1105916	CJFILTER/REC-600x900-400x700-F9	808,45
1105917	CJFILTER/REC-600x900-400x700-CA	2.253,70
1105918	CJFILTER/REC-600x900-400x700-E10	978,30
1105919	CJFILTER/REC-600x900-400x700-H13	1.288,40
1105920	CJFILTER/REC-600X900-450-F7	805,60
1105921	CJFILTER/REC-600X900-450-F9	819,00
1105922	CJFILTER/REC-600X900-450-CA	2.264,15
1105923	CJFILTER/REC-600X900-450-E10	988,65
1105924	CJFILTER/REC-600X900-450-H13	1.298,95
1105925	CJFILTER/REC-600x900-500x800-F7	809,00
1105926	CJFILTER/REC-600x900-500x800-F9	822,05
1105927	CJFILTER/REC-600x900-500x800-CA	2.267,50
1105928	CJFILTER/REC-600x900-500x800-E10	992,05
1105929	CJFILTER/REC-600x900-500x800-H13	1.302,30

CÁMARAS GERMICIDAS

CG



CG/FILTER-UVc

Unidades purificadoras de aire para conductos circulares, con envolvente acústica de 25 mm de aislante para la reducción de ruido, sin ventilador

COD	MOD	PVP €
F7+F9		
1275796	CG/FILTER-UVc-315-F7+F9	1.348,50
1275807	CG/FILTER-UVc-355-F7+F9	1.390,35
1275797	CG/FILTER-UVc-450-F7+F9	1.746,20
1275792	CG/FILTER-UVc-500-F7+F9	2.075,20
F7+H14		
1275795	CG/FILTER-UVc-315-F7+HEPA H14	1.483,40
1275803	CG/FILTER-UVc-355-F7+HEPA H14	1.525,40
1275801	CG/FILTER-UVc-450-F7+HEPA H14	1.898,65
1275800	CG/FILTER-UVc-500-F7+HEPA H14	2.294,15
F7+F9+CG		
1275805	CG/FILTER-UVc-315-F7+F9-CG	1.786,00
1275806	CG/FILTER-UVc-355-F7+F9-CG	1.828,00
1275802	CG/FILTER-UVc-450-F7+F9-CG	2.231,05
1275798	CG/FILTER-UVc-500-F7+F9-CG	2.781,90
F7+H14+CG		
1275804	CG/FILTER-UVc-315-F7+HEPA H14-CG	1.896,50
1275799	CG/FILTER-UVc-355-F7+HEPA H14-CG	1.938,40
1275794	CG/FILTER-UVc-450-F7+HEPA H14-CG	2.358,95
1275793	CG/FILTER-UVc-500-F7+HEPA H14-CG	2.878,20

CG



CG/LP-UVc

Cámara germicida UVc sin ventilador para conductos circulares. Ideal para instalar en sistemas de climatización y ventilación existentes

COD	MOD	PVP €
CG		
1280058	CG/LP-UVc-200-CG	640,90
1280061	CG/LP-UVc-250-CG	652,85
1280059	CG/LP-UVc-315-CG	826,10
1280060	CG/LP-UVc-350-CG	857,90
F7+F9+CG		
1276483	CG/LP-UVc-200-F7+F9-CG	749,15
1276482	CG/LP-UVc-250-F7+F9-CG	823,75
1276484	CG/LP-UVc-315-F7+F9-CG	1.061,25
1276485	CG/LP-UVc-350-F7+F9-CG	1.121,50
F7+H14+CG		
1276489	CG/LP-UVc-200-F7+HEPA H14-CG	837,15
1276490	CG/LP-UVc-250-F7+HEPA H14-CG	1.001,95
1276491	CG/LP-UVc-315-F7+HEPA H14-CG	1.209,95
1276492	CG/LP-UVc-350-F7+HEPA H14-CG	1.291,45

CG



CGR-UVc

Cámara germicida UVc sin ventilador para conductos rectangulares. Ideal para instalar en sistemas de climatización y ventilación existentes

COD	MOD	PVP €
CGR		
1276874	CGR-UVc-4020	714,90
1276871	CGR-UVc-5030	846,35
1276875	CGR-UVc-6030	967,30
1276872	CGR-UVc-6035	1.155,20
1276876	CGR-UVc-7040	1.270,80
1276873	CGR-UVc-8050	1.490,35

COD	MOD	PVP €
F7+F9		
1276865	CGR-UVc-4020 F7+F9	977,70
1276866	CGR-UVc-5030 F7+F9	1.161,75
1276867	CGR-UVc-6030 F7+F9	1.387,85
1276868	CGR-UVc-6035 F7+F9	1.628,35
1276869	CGR-UVc-7040 F7+F9	1.796,60
1276870	CGR-UVc-8050 F7+F9	2.068,70
F7+H14		
1279996	CGR-UVc-4020 F7+H14	1.043,35
1279998	CGR-UVc-5030 F7+H14	1.227,35
1279997	CGR-UVc-6030 F7+H14	1.453,40
1279999	CGR-UVc-6035 F7+H14	1.693,85
1279994	CGR-UVc-7040 F7+H14	1.862,10
1279995	CGR-UVc-8050 F7+H14	2.134,25



MPCO

Unidades de filtración sin ventilador con tecnología basada en la fotocatalisis

COD	MOD	PVP €
1287180	MPCO-490	7.693,80
1287181	MPCO-500	7.602,40
1287182	MPCO-550	7.830,30
1287183	MPCO-605	7.886,85
1287184	MPCO-680	9.014,45
1287185	MPCO-700	8.347,15
1287186	MPCO-855	16.477,30
1287187	MPCO-900	17.212,70
1287188	MPCO-1000	18.058,20
1287189	MPCO-1195	25.569,45
1287190	MPCO-1250	26.233,65
1287191	MPCO-1450	35.233,05
1287192	MPCO-1670	51.800,85

CÁMARAS GERMICIDAS



MFE

Unidades de filtración sin ventilador con filtros electrostáticos de alta eficiencia

COD	MOD	PVP €
1287141	MFE-490	3.636,10
1287142	MFE-500	3.694,35
1287143	MFE-550	3.886,95
1287144	MFE-605	4.213,75
1287145	MFE-680	5.629,15
1287146	MFE-700	5.709,40
1287147	MFE-855	6.635,45
1287148	MFE-900	6.679,00
1287149	MFE-1000	14.511,00
1287150	MFE-1195	19.103,80
1287151	MFE-1250	20.430,80
1287152	MFE-1450	22.662,85
1287153	MFE-1670	37.417,20

RECUPERADORES DE CALOR



AIRHOME

Equipo de ventilación eficiente para viviendas con recuperador de calor

COD	MOD	PVP €
1353781	AIRHOME-150	1.969,50
1353782	AIRHOME-300	2.251,10
1352269	AIRHOME-350/V	2.442,90



KIT AIRHOME

Kit para sistemas de ventilación mecánica controlada de doble flujo, con recuperador de calor y accesorios

COD	MOD	PVP €
1501058	KIT-AIRHOME-2H/1B	3.248,80
1501059	KIT-AIRHOME-3H/2B	3.668,55
1501060	KIT-AIRHOME-4H/2B	4.058,15



REB

Recuperadores de calor con motor EC Technology y by-pass incorporado

COD	MOD	PVP €
1105686	REB-15	1.072,30
1105708	REB-25	1.459,70
1105709	REB-40	1.787,15
1105710	REB-60	2.217,65
1105711	REB-80	3.419,10
1105712	REB-120	4.009,15

COD	MOD	PVP €
1354846	REB-180-ST	6.145,55
1354847	REB-270-ST	8.292,05
1354849	REB-400-ST	8.429,35
1354851	REB-600-ST	11.237,70

UNIREC

Recuperadores de calor monozona de alta eficiencia para instalaciones domésticas

COD	MOD	PVP €
1118645	UNIREC-50-S	886,55



RECUP/EC-BS

Recuperadores de calor con intercambiador de placas a contraflujo, control automático y motores EC Technology, para instalación en falso techo

COD	MOD	PVP €
F6+F8		
1279827	RECUP/EC-800-BS-F6+F8	8.822,85
1279828	RECUP/EC-1200-BS-F6+F8	10.763,10
1279829	RECUP/EC-1600-BS-F6+F8	11.195,70
1279830	RECUP/EC-2100-BS-F6+F8	14.140,15
1279831	RECUP/EC-2700-BS-F6+F8	14.558,35
F7+F9		
1280651	RECUP/EC-800-BS-F7+F9	9.078,45
1280652	RECUP/EC-1200-BS-F7+F9	11.018,65
1280653	RECUP/EC-1600-BS-F7+F9	11.451,35
1280654	RECUP/EC-2100-BS-F7+F9	14.395,85
1280655	RECUP/EC-2700-BS-F7+F9	14.813,95



RECUP/EC-H

Recuperadores de calor con intercambiador a contraflujo, control automático y motores EC Technology, para instalación en cubierta o sala técnica

COD	MOD	PVP €
F6+F8		
1279841	RECUP/EC-1200-H-F6+F8	10.985,90
1279842	RECUP/EC-1600-H-F6+F8	11.393,70
1279843	RECUP/EC-2100-H-F6+F8	14.408,95
1279844	RECUP/EC-2700-H-F6+F8	15.128,65
1279845	RECUP/EC-3300-H-F6+F8	15.490,50
1279846	RECUP/EC-4500-H-F6+F8	20.397,40
1279847	RECUP/EC-6000-H-F6+F8	23.643,40
1279848	RECUP/EC-8000-H-F6+F8	25.288,65
1279849	RECUP/EC-10000-H-F6+F8	27.691,65
F7+F9		
1280656	RECUP/EC-1200-H-F7+F9	11.241,60
1280657	RECUP/EC-1600-H-F7+F9	11.649,30
1280658	RECUP/EC-2100-H-F7+F9	14.664,60
1280659	RECUP/EC-2700-H-F7+F9	15.384,25
1280660	RECUP/EC-3300-H-F7+F9	15.746,10
1280661	RECUP/EC-4500-H-F7+F9	20.653,05
1280662	RECUP/EC-6000-H-F7+F9	23.899,00
1280663	RECUP/EC-8000-H-F7+F9	25.544,25
1280664	RECUP/EC-10000-H-F7+F9	27.947,30

VENTILACIÓN PARA VIVIENDAS

136 AIRHOME



136 KIT AIRHOME



136 REB



136 UNIREC



138 EVM



138 EVP



13 SV



13 SV/FILTER



13 SVE/PLUS



14 NEOLINEO



14 CL/PLUS/EC



114 CTD



138 RCH



138 TIRACANO



138 EDMF



138 EDQUIET/S



138 EDD



32 CJV/EW



VENTILACIÓN PARA VIVIENDAS



EVM

Extractor compacto con multibocas y salida orientable de tres velocidades

COD	MOD	PVP €
1180089	EVM-42	241,00



EVP

Extractor de baja silueta, para instalación en falso techo, y extracción de 3 zonas distintas, en viviendas unifamiliares o apartamentos

COD	MOD	PVP €
1180094	EVP-32	422,85
1180096	EVP-42	428,70



RCH

Extractor y remate de chimenea para extracción híbrida en viviendas comunitarias

COD	MOD	PVP €
1030693	RCH-400X400B	1.448,25
1030695	RCH-400X400V	731,90
1030696	RCH-400X600B	1.593,50
1030697	RCH-400X600V	789,15
1030698	RCH-400X800B	1.598,25
1030699	RCH-400X800V	812,50
1030700	RCH-400X800VM	2.822,45



TIRACANO

Extractores para la extracción de humo en chimeneas

COD	MOD	PVP €
1030701	TIRACANO	960,10



EDMF

Extractores de baño extraplano, con estético y moderno diseño

COD	MOD	PVP €
1030646	EDMF-90	48,00
1030653	EDMF-100	56,60
1030656	EDMF-100-T	89,75
1030657	EDMF-120	74,10
1030659	EDMF-120-T	110,65
1030660	EDMF-150	75,60
1030662	EDMF-150-T	100,70



EDQUIET/S

Extractores domésticos de muy bajo nivel sonoro y bajo consumo

COD	MOD	PVP €
1130817	EDQUIET/S-100	87,00
1130819	EDQUIET/S-100-T	104,40
1130826	EDQUIET/S-150	101,45
1130829	EDQUIET/S-150-T	114,80



EDD

Extractores domésticos, con estético y moderno diseño

COD	MOD	PVP €
1112024	EDD-100M	88,60
1112025	EDD-100M-T	105,05
1112026	EDD-125M	105,95
1112027	EDD-125M-T	122,55
1112028	EDD-150M	133,55

CORTINAS DE AIRE

140 ECONOMIC



140 COMERCIAL



140 EMPOTRABLE



140 INDUSTRIAL
MODULAR



CORTINAS DE AIRE



ECONOMIC

Cortinas de aire económicas, para pequeños recintos comerciales

COD	MOD	PVP €
S		
1030145	AC-09-S	370,65
1030146	AC-10-S	408,25
1030147	AC-15-S	559,60
E		
1030141	AC-09-E	751,90
1030142	AC-10-E	826,45
1030143	AC-15-E	1.116,80
1030144	AC-20-E	1.419,40



COMERCIAL

Cortinas de aire para puertas comerciales

COD	MOD	PVP €
1187202	COM-B-100-S-BA	1.366,45
1187479	COM-B-150-S-BA	1.732,55
1187480	COM-B-200-S-BA	1.862,65
1187481	COM-B-250-S-BA	2.013,85
1187482	COM-B-100-E-BA	1.713,55
1187483	COM-B-150-E-BA	2.190,75
1187484	COM-B-200-E-BA	2.364,35
1187485	COM-B-250-E-BA	2.453,15
1187486	COM-B-100-V-BA	1.842,30
1187487	COM-B-150-V-BA	2.330,95
1187488	COM-B-200-V-BA	2.571,15
1187489	COM-B-250-V-BA	2.779,10
1187532	COM-B-100-S-CO-MA	1.761,95
1187533	COM-B-150-S-CO-MA	1.905,90

COD	MOD	PVP €
1187534	COM-B-200-S-CO-MA	2.049,10
1187535	COM-B-250-S-CO-MA	2.212,35
1187536	COM-B-100-E-CO-MA	1.884,85
1187537	COM-B-150-E-CO-MA	2.409,90
1187538	COM-B-200-E-CO-MA	2.600,70
1187539	COM-B-250-E-CO-MA	2.807,60
1187540	COM-B-100-V-CO-MA	2.026,55
1187541	COM-B-150-V-CO-MA	2.564,10
1187542	COM-B-200-V-CO-MA	2.828,25
1187543	COM-B-250-V-CO-MA	2.850,10



EMPOTRABLE

Cortinas de aire empotrables para puertas comerciales de hasta 4 m de altura

COD	MOD	PVP €
1187623	EMP-B-100-S-BA	2.273,20
1187646	EMP-B-150-S-BA	2.906,55
1187647	EMP-B-200-S-BA	3.568,85
1187648	EMP-B-250-S-BA	4.228,75
1187649	EMP-B-100-E-BA	2.923,85
1187650	EMP-B-150-E-BA	3.693,35
1187651	EMP-B-200-E-BA	4.468,20
1187652	EMP-B-250-E-BA	5.293,05
1187653	EMP-B-100-V-BA	2.845,70
1187654	EMP-B-150-V-BA	3.580,35
1187655	EMP-B-200-V-BA	4.476,80
1187656	EMP-B-250-V-BA	5.306,25
1187697	EMP-B-100-S-CO-MA	3.573,05
1187698	EMP-B-150-S-CO-MA	4.417,00
1187699	EMP-B-200-S-CO-MA	5.218,85
1187700	EMP-B-250-S-CO-MA	6.118,40
1187701	EMP-B-100-E-CO-MA	3.724,80
1187702	EMP-B-150-E-CO-MA	4.552,05
1187703	EMP-B-200-E-CO-MA	5.315,55
1187704	EMP-B-250-E-CO-MA	6.308,05
1187705	EMP-B-100-V-CO-MA	3.392,25

COD	MOD	PVP €
1187706	EMP-B-150-V-CO-MA	4.178,95
1187707	EMP-B-200-V-CO-MA	4.913,65
1187708	EMP-B-250-V-CO-MA	5.817,75



INDUSTRIAL MODULAR

Cortinas de aire de construcción modular para instalación en puertas industriales de hasta 8 m de alto y hasta 12 m de ancho

COD	MOD	PVP €
1118824	IND-150-E1-0	3.042,50
1118825	IND-150-E1-1	2.772,05
1118826	IND-150-P2-0	3.214,55
1118827	IND-150-P2-1	2.944,15
1118828	IND-150-S0-0	2.304,85
1118829	IND-150-S0-1	2.034,50
1118830	IND-150-V2-0	2.870,40
1118831	IND-150-V2-1	2.599,95
1118832	IND-200-E1-0	4.104,55
1118833	IND-200-E1-1	3.735,75
1118834	IND-200-P2-0	4.301,30
1118835	IND-200-P2-1	3.932,45
1118836	IND-200-S0-0	3.071,95
1118837	IND-200-S0-1	2.560,60
1118838	IND-200-V2-0	3.957,05
1118839	IND-200-V2-1	3.588,15
1118840	IND-250-E1-0	4.699,55
1118841	IND-250-E1-1	4.256,90
1118842	IND-250-P2-0	4.920,75
1118843	IND-250-P2-1	4.478,25
1118844	IND-250-S0-0	3.445,60
1118845	IND-250-S0-1	3.003,15
1118846	IND-250-V2-0	4.576,60
1118847	IND-250-V2-1	4.133,90

ACCESORIOS



INT

Interruptores de seguridad paro-marcha para cumplir la Norma UNE-EN 60204-1

COD	MOD	PVP €
1007087	INT-KG-20/3CA	150,25
1007091	INT-KG-41/3CA	223,95
1007093	INT-KG-64/3CA	252,45
1007095	INT-KG-80/3CA	400,95
1007097	INT-KG-100/3CA	452,20
1007088	INT-KG-20/6CA	245,15
1007092	INT-KG-41/6CA	403,70
1007094	INT-KG-64/6CA	462,20
1007096	INT-KG-80/6CA	1.077,20
1007098	INT-KG-100/6CA	1.207,35



INT/ATEX

Interruptor ATEX paro-marcha según directivas 2014/34/UE y 2014/35/UE II 2D Ex tb IIIC T 85 °C Db II 3G Ex nR IIC T6 Gc IP66

COD	MOD	PVP €
1031847	INT/ATEX 16/3CA	377,10
1031848	INT/ATEX 25/3CA	382,20
1031849	INT/ATEX 40/3CA	611,95
1031850	INT/ATEX 63/3CA	711,80



IAT

Interruptores de seguridad paro-marcha para 400 °C/2h para cumplir la Norma UNE-EN 60204-1

COD	MOD	PVP €
1007408	IAT-400-20/3P	416,10
1007410	IAT-400-32/3P	519,30
1007412	IAT-400-63/3P	1.014,65
1007414	IAT-400-125/3P	1.764,10
1007409	IAT-400-20/6P	451,75
1007411	IAT-400-32/6P	561,80
1007413	IAT-400-63/6P	1.121,50
1007415	IAT-400-125/6P	1.988,90



CABLE BOX

Kit con cable eléctrico y caja de conexiones 400 °C/2h, para conexiones externas al motor, en instalaciones anti-incendios

COD	MOD	PVP €
1101374	CABLE BOX -1-400 (4Gx2.5)-450	213,15
1101375	CABLE BOX -1-400 (7Gx2.5)-450	223,85
1101376	CABLE BOX -2-400 (7Gx2.5)-550	223,55
1101377	CABLE BOX -2-400 (7Gx2.5)-800	234,10
1101379	CABLE BOX -3-400 (7Gx4)-800	404,00
1101380	CABLE BOX -3-400 (7Gx6)-800	459,00
1101381	CABLE BOX -4-400 (7Gx10)-800	917,20
1101382	CABLE BOX -4-400 (13Gx10)-800	2.060,75



C2V

Interruptor conmutador para motores de 2 velocidades

COD	MOD	PVP €
1007698	C2V-CG10 A441	171,80



RM

Reguladores electrónicos de velocidad para motores monofásicos

COD	MOD	PVP €
1024168	RM-00	78,70
1024169	RM-01	85,15
1024171	RM-02	104,55
1006646	RM-1	144,70
1006648	RM-2	179,50
1006650	RM-3	294,95
1143452	RM/VSD1-3.5	526,70
1143453	RM/VSD1-8.0	677,25



RMC

Regulador de tensión para motores monofásicos asíncronos

COD	MOD	PVP €
1193144	RMC	150,75

ACCESORIOS



CM-SMART

Cuadro de mandos externo para bomberos

COD	MOD	PVP €
1270510	CM-SMART	461,55
1270511	SMART FLAP	603,90



VSD3/A-RFT - VSD1/A-RFM

Variador electrónico de velocidad para motores AC

COD	MOD	PVP €
RFT		
1007194	VSD3/A-RFT-1	730,70
1007200	VSD3/A-RFT-2	838,90
1007206	VSD3/A-RFT-3	1.029,30
1007211	VSD3/A-RFT-5.5	1.168,20
1007213	VSD3/A-RFT-7.5	1.651,85
1007195	VSD3/A-RFT-10	1.873,20
1007197	VSD3/A-RFT-15	2.305,50
1007201	VSD3/A-RFT-20	2.959,00
1007203	VSD3/A-RFT-25	3.756,65
1007207	VSD3/A-RFT-30	4.580,00
RFT / IP66		
1048248	VSD3/A-RFT-1-IP66	1.166,45
1048249	VSD3/A-RFT-2-IP66	1.279,15
1048250	VSD3/A-RFT-3-IP66	1.548,70
1048251	VSD3/A-RFT-5.5-IP66	1.739,85
1048252	VSD3/A-RFT-7.5-IP66	2.582,95
1048253	VSD3/A-RFT-10-IP66	2.930,80
RFM		
1007187	VSD1/A-RFM-0.5	386,00
1007189	VSD1/A-RFM-1	442,55
1007190	VSD1/A-RFM-2	530,15
1007191	VSD1/A-RFM-3	720,45

COD	MOD	PVP €
RFM / IP66		
1048244	VSD1/A-RFM-0.5-IP66	872,40
1048245	VSD1/A-RFM-1-IP66	980,25
1048246	VSD1/A-RFM-2-IP66	1.293,90
1048247	VSD1/A-RFM-3-IP66	1.445,80



VSD1/M

Variador electrónico de velocidad con alimentación monofásica 200-240 V para motores monofásicos AC 230 V

COD	MOD	PVP €
1048235	VSD1/M-0.5	470,50
1048236	VSD1/M-1	578,45
1048237	VSD1/M-1.5	798,80
1048238	VSD1/M-0.5-IP66	1.068,45
1048239	VSD1/M-1-IP66	1.096,65
1048240	VSD1/M-1.5-IP66	1.607,55



COMPLEMENTOS VSD

Complementos VSD

COD	MOD	PVP €
1048278	Resistencia frenado 200 W	289,10
1048279	Inductancia de entrada monofásica 16 A	191,20
1048280	Inductancia de entrada monofásica 25 A	303,90
1048281	Inductancia de entrada trifásica 6 A	235,20
1048282	Inductancia de entrada trifásica 10 A	362,65
1048283	Inductancia de entrada trifásica 36 A	1.034,20
1048284	Filtro L 8 A	416,45
1048285	Filtro L 12 A	666,45
1048286	Filtro L 30 A	1.019,45
1048287	Filtro L 75 A	1.700,70

COD	MOD	PVP €
1048288	Filtro LC 1 A	544,00
1048289	Filtro LC 2 A	568,55
1048290	Filtro LC 4 A	593,05
1048291	Filtro LC 6 A	607,65
1048292	Filtro LC 8 A	617,50
1048293	Filtro LC 10 A	642,15
1048294	Filtro LC 15 A	700,90
1048295	Filtro LC 20 A	764,70
1048296	Filtro LC 25 A	813,65
1048297	Filtro LC 30 A	887,10
1048298	Filtro LC 40 A	960,55
1048299	Filtro LC 50 A	1.063,50
1048300	Filtro LC 60 A	1.166,45
1048304	Display LED + 3m cable	181,30
1048305	Display OLED RJ45	490,15
1048306	Bluetooth interface	274,55



EC CONTROL

Cuadro de control y regulación automática para sistemas de ventilación con motores EC Technology

COD	MOD	PVP €
1281507	EC CONTROL	526,25



PDS LOBBY CONTROL

Cuadro de control y regulación automática independiente para sistemas de presurización de vestíbulos

COD	MOD	PVP €
1274263	PDS LOBBY CONTROL	540,50

ACCESORIOS



BOXPARK

Cuadros de control para sistemas de ventilación de aparcamientos con triple propósito: ventilación diaria, control de la concentración de CO y extracción de humo en caso de incendio

COD	MOD	PVP €
1168011	BOXPARK-M-2-5.5-S	6.367,75
1168014	BOXPARK-M-2-7.5-S	6.595,10
1168018	BOXPARK-M-2-10-S	6.796,30
1168020	BOXPARK-M-4-5.5-S	7.819,75
1168022	BOXPARK-M-4-7.5-S	8.274,60
1168024	BOXPARK-M-4-10-S	8.537,00
1168026	BOXPARK-S-2-1.5-S	4.810,80
1168028	BOXPARK-S-2-5.5-S	5.335,60
1168030	BOXPARK-S-2-7.5-S	5.563,10
1168032	BOXPARK-S-2-10-S	5.764,20
1168034	BOXPARK-S-3-1.5-S	5.313,70
1168036	BOXPARK-S-4-1.5-S	5.816,65



CENTRAL CO

Centrales de detección de monóxido, para el control de la ventilación en aparcamientos

COD	MOD	PVP €
1024046	FMC-C-501	850,60
1024047	FMC-C-502	1.144,20
1024048	FMC-C-503	1.500,10
1024049	FM-M-509	324,65
1024050	FM-DP500	226,05
1024051	FM-D500	194,90
1024052	FM-TC500	695,95



SELECTOR 3V

Selector 3 velocidades

COD	MOD	PVP €
1266760	SELECTOR 3V-3SPEED	65,05



GMP

Cuadro eléctrico de arranque y protección de ventiladores con motor trifásico, con pulsadores de paro y marcha

COD	MOD	PVP €
1023984	GMP-02-0.33/230	114,75
1023985	GMP-02-0.75/230	116,85
1023987	GMP-02-1/230	120,55
1023986	GMP-02-1.5/230	122,70
1023988	GMP-02-2/230	128,80
1023989	GMP-04-3/230	144,05
1023990	GMP-04-4/230	146,95
1023991	GMP-04-5.5/230	157,55
1023992	GMP-04-7.5/230	181,35
1023993	GMP-04-10/230	190,25
1023994	GMP-06-12.5/230	341,25
1023995	GMP-06-15/230	368,30
1023996	GMP-02-0.33/400	114,75
1023997	GMP-02-0.5/400	116,85
1023998	GMP-02-0.75/400	120,55
1023999	GMP-02-1.5/400	122,70
1024000	GMP-02-2/400	128,80
1024001	GMP-02-3/400	144,05
1024002	GMP-02-4/400	146,95
1024003	GMP-04-5.5/400	157,55
1024004	GMP-04-7.5/400	181,35
1024005	GMP-04-10/400	190,25

COD	MOD	PVP €
1024006	GMP-04-12.5/400	271,05
1024007	GMP-06-15/400	316,90
1024008	GMP-06-20/400	335,05
1024009	GMP-06-25/400	387,60



AET

Cuadro eléctrico de arranque estrella/triángulo y protección de ventiladores trifásicos, con pulsadores de paro y marcha

COD	MOD	PVP €
1024013	AET-01-5.5/400	1.128,30
1024015	AET-01-7.5/400	1.128,30
1024017	AET-01-10/400	1.164,00
1024019	AET-01-15/400	1.249,35
1024021	AET-01-20/400	1.351,50
1024023	AET-01-30/400	1.574,05
1024024	AET-01-40/400	2.447,75
1024028	AET-02-50/400	2.545,65
1024029	AET-02-60/400	2.618,50
1024030	AET-02-75/400	2.775,30



WALL/FLAP

Compuerta de aluminio con apertura motorizada

COD	MOD	PVP €
1184331	WALL/FLAP - 40 - 45	2.494,40
1184334	WALL/FLAP - 50 - 56	2.577,55
1184335	WALL/FLAP - 63 - 71 - 80	3.170,60
1184336	WALL/FLAP - 90 - 100	3.738,15
1270688	WALL/FLAP - 125	5.039,00

ACCESORIOS



FRIDGE/FLAP

Compuertas motorizadas para evacuación de humo en cámaras frigoríficas

COD	MOD	PVP €
1313450	FRIDGE/FLAP-100	4.794,55
1313822	FRIDGE/FLAP-150	6.387,60



DAMPER BOX

Compuerta motorizada con detector óptico de humo incorporado para sistemas de presurización

COD	MOD	PVP €
1337963	DAMPER BOX 56/63	2.124,45
1155317	DAMPER BOX 71/80	2.218,70
1155319	DAMPER BOX 90/100	2.435,95



DAMPER BOX SMART

Compuerta motorizada con detector óptico de humo incorporado para sistemas de presurización

COD	MOD	PVP €
1338115	DAMPER BOX SMART 56/63	2.585,40
1280298	DAMPER BOX SMART 71/80	2.588,40
1280299	DAMPER BOX SMART 90/100	2.989,55

PL

Persianas de sobrepresión en material plástico

COD	MOD	PVP €
1006566	PL-20	83,20
1006568	PL-25	84,60
1006569	PL-31	91,80
1006571	PL-35	96,20
1006572	PL-40	104,55
1006574	PL-45	127,65
1006575	PL-50	153,60
1006576	PL-56	251,05
1006579	PL-63	289,60
1006581	PL-71	456,25
1006583	PL-80	510,65
1006586	PL-90	651,15
1006565	PL-100	787,50



P

Persianas de sobrepresión en aluminio

COD	MOD	PVP €
1006567	P-25	112,15
1006570	P-35	141,25
1006573	P-45	181,25
1006577	P-56	224,70
1006578	P-63	297,90
1006580	P-71	340,45
1006582	P-80	395,80
1006585	P-90	403,60
1006564	P-100	491,05
1148904	P-125	680,20
1148919	P-140	732,05



P-400

Persianas de sobrepresión, certificadas 400 °C/2h

COD	MOD	PVP €
1006588	P-400-56	303,20
1006589	P-400-63	332,75
1006590	P-400-80	506,85
1006587	P-400-100	579,90
1131327	P-400-125	901,25
1148927	P-400-140	1.053,45



R

Rejilla de protección para la aspiración de ventiladores helicoidales

COD	MOD	PVP €
1265057	R-31	57,95
1265073	R-35	59,65
1006596	R-35/B	54,15
1006597	R-40	60,60
1265059	R-40/1	63,95
1006598	R-45	56,30
1265056	R-45/1	67,40
1265070	R-50	76,95
1006599	R-56	59,20
1265062	R-56/1	82,60
1006600	R-56-1.5	63,65
1006601	R-63-0.5	73,30
1006602	R-63-1.5	73,30
1006603	R-63-4	73,30
1006604	R-71	78,45
1006606	R-71/C*	251,70
1006605	R-71-3	85,85

ACCESORIOS

COD	MOD	PVP €
1006607	R-80	118,50
1006609	R-80/C*	252,45
1287568	R-80-4	117,20
1006608	R-80-5.5	118,50
1006610	R-90	130,90
1006612	R-90/C*	316,05
1006611	R-90-7.5	130,90
1006591	R-100	196,90
1006595	R-100/C*	354,40
1006594	R-100-7.5/C*	354,40
1006592	R-100/10	196,90
1006593	R-100/20	196,90

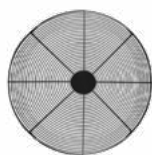

RI

Rejilla de protección para la impulsión de ventiladores helicoidales

COD	MOD	PVP €
1007424	RI-20	35,65
1007426	RI-25/E	60,80
1007425	RI-25	39,90
1007427	RI-31	43,85
1007431	RI-35/E	65,05
1007429	RI-35/B	65,90
1007430	RI-35/C	65,40
1007432	RI-40	54,50
1007433	RI-45	60,70
1007434	RI-50	61,20
1007435	RI-56	62,50
1007436	RI-63	73,90
1007437	RI-71	76,90
1007438	RI-80	113,55
1007439	RI-90	173,80
1190973	RI-90/C	278,80
1007422	RI-100	191,55

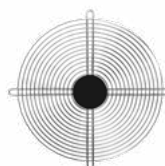

RT

Rejilla de protección para la aspiración o impulsión de ventiladores helicoidales tubulares

COD	MOD	PVP €
1006893	RT-25	61,15
1006894	RT-31/B	61,85
1006895	RT-31	62,85
1006896	RT-35	63,50
1006897	RT-40	75,20
1006898	RT-45	76,95
1006899	RT-50	81,95
1006900	RT-56	82,40
1006901	RT-63	91,85
1006902	RT-71	98,40
1006903	RT-80	105,25
1006904	RT-90	124,35
1006890	RT-100	142,00
1006891	RT-125	239,75
1006892	RT-125/CC	869,15



RPA

Rejilla de protección para la aspiración de ventiladores centrífugos

COD	MOD	PVP €
1006968	RPA-10	17,10
1006969	RPA-11	21,85
1006970	RPA-13	22,20
1006971	RPA-15	22,45
1006972	RPA-17	22,80
1006973	RPA-18	25,75
1006974	RPA-20	27,15
1006976	RPA-23	28,30

COD	MOD	PVP €
1006977	RPA-25	32,10
1101611	RPA-25/2	236,20
1006979	RPA-28	33,05
1006980	RPA-31	33,95
1163225	RPA-32	43,95
1006981	RPA-35	43,75
1006982	RPA-38	46,20
1006983	RPA-42	52,45
1006984	RPA-44	53,45
1006985	RPA-47	57,10
1006986	RPA-48	58,05
1006987	RPA-52	61,80
1006988	RPA-55	63,95
1006989	RPA-60	64,70
1006991	RPA-65	68,25
1006992	RPA-66	72,10
1006993	RPA-73	75,55
1163228	RPA-74	85,80
1006994	RPA-81	86,90
1006995	RPA-88	104,40
1006996	RPA-90	132,20
1006997	RPA-100	156,65



R/THT

Rejilla de protección para la aspiración de ventiladores helicoidales de la serie THT

COD	MOD	PVP €
1006613	R/THT-40	66,00
1006614	R/THT-45	68,10
1006615	R/THT-50	69,05
1006616	R/THT-56	71,10
1006617	R/THT-56-1	73,30
1006618	R/THT-63	78,45
1006619	R/THT-63-1	79,40
1006620	R/THT-63-2	81,75
1006621	R/THT-63-3	176,90

ACCESORIOS

COD	MOD	PVP €
1006622	R/THT-71	94,40
1006623	R/THT-71-1	94,40
1006624	R/THT-80	142,35
1006625	R/THT-80-1	142,35
1006626	R/THT-80-2	143,00
1006627	R/THT-90	157,30
1006628	R/THT-90-1	157,30
1006629	R/THT-90-2	157,45
1006630	R/THT-90-3	164,95
1284029	R/THT-90-4	162,50
1006631	R/THT-100	236,65
1006632	R/THT-100-1	239,10
1006633	R/THT-100-2	237,65
1006634	R/THT-125	905,60
1006635	R/THT-125-1	908,05
1006636	R/THT-125-2	911,45
1006637	R/THT-125-3	928,25
1006638	R/THT-125-4	960,85
1006639	R/THT-140	1.327,10
1006640	R/THT-140-1	1.362,50
1006641	R/THT-140-2	1.441,25
1006642	R/THT-160	1.928,55
1006643	R/THT-160-1	1.959,95
1006644	R/THT-160-2	2.022,90
1006645	R/THT-160-3	2.090,45



PV

Pabellón de aspiración aplicable a las series HEPT, HCT, HGT, HTP, THT, HFW

COD	MOD	PVP €
1023604	PV-31	456,00
1023605	PV-35	474,40
1023606	PV-40	495,50
1023607	PV-45	517,05
1023608	PV-50	542,50
1023609	PV-56	561,70

COD	MOD	PVP €
1023610	PV-63	621,70
1023611	PV-71	657,50
1023612	PV-80	707,10
1023613	PV-90	802,75
1023614	PV-100	902,10
1023615	PV-125	974,65
1023616	PV-140	1.741,40
1023617	PV-160	2.235,30
1023618	PV-180	2.409,20
1023619	PV-200	2.505,50



BTUB

Brida de acoplamiento para ventiladores helicoidales

COD	MOD	PVP €
1006721	BTUB-250	52,95
1006722	BTUB-280	58,60
1006723	BTUB-315	58,60
1006724	BTUB-355	60,15
1006725	BTUB-400	68,25
1006726	BTUB-450	71,35
1006727	BTUB-500	79,70
1006728	BTUB-560	83,35
1006729	BTUB-630	96,00
1006730	BTUB-710	119,90
1006731	BTUB-800	162,10
1006732	BTUB-900	250,30
1006733	BTUB-1000	220,95
1006734	BTUB-1250	283,25
1006735	BTUB-1400	824,50
1006736	BTUB-1600	984,85



B

Brida de acoplamiento para ventiladores centrífugos

COD	MOD	PVP €
1006654	B-52-E	83,50
1006655	B-63	44,30
1006656	B-80	44,30
1006657	B-80-E	45,55
1006658	B-100	48,20
1006659	B-100-E	48,20
1006660	B-112	49,50
1006661	B-125	50,75
1006662	B-140	51,85
1006663	B-150	53,30
1006664	B-160	54,30
1006676	B-160/1	105,35
1097508	B-160/2	105,35
1006665	B-180	55,70
1092626	B-180/1	107,85
1006666	B-200	56,90
1006667	B-224	59,45
1162995	B-228	86,25
1006677	B-250/1	67,45
1006678	B-250/2	67,45
1006679	B-250/3	67,45
1006680	B-250/4	67,45
1006681	B-250/5	67,45
1006682	B-280/1	73,75
1006683	B-280/2	73,75
1006685	B-280/3	73,75
1163112	B-280/4	73,75
1006686	B-315/1	75,80
1006687	B-315/2	75,80
1006688	B-315/3	75,80
1006689	B-315/4	75,80
1006690	B-355/1	82,35
1006691	B-355/2	82,35
1006692	B-355/3	82,35

ACCESORIOS

COD	MOD	PVP €
1006693	B-355/4	120,45
1006694	B-400/1	92,80
1006695	B-400/2	92,80
1006696	B-400/3	92,80
1006697	B-400/4	92,80
1006698	B-450/1	99,20
1006699	B-450/2	99,20
1006700	B-450/3	99,20
1163114	B-450/4	99,20
1006701	B-500/1	112,75
1006702	B-500/2	112,75
1006703	B-500/3	112,75
1006704	B-500/4	112,75
1006705	B-500/5	178,10
1006706	B-560/1	122,25
1006707	B-560/2	122,25
1006708	B-560/3	122,25
1163115	B-560/4	122,25
1163116	B-560/5	122,25
1006709	B-630/1	138,45
1006710	B-630/2	138,45
1006711	B-630/3	138,45
1006712	B-630/4	138,45
1163117	B-630/5	138,45
1006713	B-710/1	142,55
1006714	B-710/2	142,55
1006715	B-710/3	142,55
1006716	B-800	149,80
1006717	B-900/1	225,15
1006718	B-1000/1	303,20



BD

Brida de acoplamiento doble para ventiladores centrífugos

COD	MOD	PVP €
1006998	BD-112	115,65
1006999	BD-140	116,85
1007000	BD-160	131,25
1007001	BD-180	135,00
1181477	BD-185	135,70
1007002	BD-200	135,90
1181498	BD-205	137,40
1007003	BD-224	138,00
1181506	BD-228	141,65
1007005	BD-250/1	142,35
1007006	BD-250/2	142,35
1180449	BD-255	143,10
1007007	BD-280	143,40
1181535	BD-285	153,10
1007008	BD-315/1	163,55
1007009	BD-315/2	163,55
1007010	BD-315/3	163,55
1180378	BD-320	167,70
1007011	BD-355/1	170,20
1007012	BD-355/2	170,20
1007013	BD-355/3	170,20
1180390	BD-360	172,05
1007014	BD-400/1	174,25
1007015	BD-400/2	174,25
1180403	BD-405	175,10
1007016	BD-450/1	179,40
1007017	BD-450/2	179,40
1180413	BD-455	180,50
1007018	BD-500/1	180,65
1007019	BD-500/2	180,65
1181569	BD-505	181,20
1181892	BD-555	186,70
1007020	BD-560	189,85
1181580	BD-565	211,50

COD	MOD	PVP €
1007021	BD-630/1	216,30
1007022	BD-630/2	216,20
1180425	BD-635	248,00
1007023	BD-710	276,15
1181743	BD-715	299,40
1007024	BD-800	316,20
1181753	BD-805	440,35
1007025	BD-900/1	443,20
1181765	BD-905	525,10
1007026	BD-1000/1	573,15
1181775	BD-1007	744,75
1181367	BD-1130	853,20
1181382	BD-1260	889,60
1181864	BD-1410	930,00
1181871	BD-1700	1.329,10



BAC

Brida de acoplamiento doble y elástica para ventiladores helicoidales

COD	MOD	PVP €
1007117	BAC-160	222,45
1007118	BAC-180	242,65
1007119	BAC-250	251,40
1007120	BAC-315B	267,85
1007121	BAC-315	298,50
1007122	BAC-355	314,40
1007123	BAC-400	327,45
1007124	BAC-450	355,20
1007125	BAC-500	364,50
1007126	BAC-560	369,85
1007127	BAC-630	382,00
1007128	BAC-710	445,95
1007129	BAC-800	498,60
1007130	BAC-900	512,05
1007131	BAC-1000	530,15
1007132	BAC-1250	729,90

ACCESORIOS

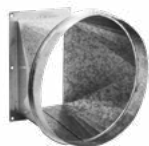

BIC

Brida conversión de rectangular a circular para ventiladores centrífugos

COD	MOD	PVP €
1007471	BIC-820-CB	120,55
1007502	BIC-1428	165,95
1007515	BIC-1733	182,60
1007527	BIC-2240	195,05
1007440	BIC-242	103,10
1007441	BIC-248	103,10
1007442	BIC-254	110,15
1007443	BIC-260	110,15
1007444	BIC-463	110,15
1007445	BIC-467	112,75
1007453	BIC-571	124,75
1007459	BIC-640	130,90
1007460	BIC-645	163,75
1007462	BIC-650	163,75
1007469	BIC-790	168,65
1007474	BIC-852	169,55
1007476	BIC-856	170,20
1007478	BIC-863	182,60
1007483	BIC-971	189,60
1007484	BIC-980	162,80
1007485	BIC-990	167,95
1007490	BIC-1080	171,90
1007491	BIC-1090	175,00
1007501	BIC-1250	227,25
1007507	BIC-1456	236,10
1007513	BIC-1663	296,25
1007514	BIC-1671	264,70
1007526	BIC-2080	494,40
1163173	BIC-230	134,10
1163174	BIC-250	135,80
1007506	BIC-1445/E	229,50
1007511	BIC-1650/E	255,15
1007512	BIC-1650/M	255,15

COD	MOD	PVP €
1007520	BIC-1856/E	274,65
1007450	BIC-540	120,55
1007451	BIC-545	128,20
1007452	BIC-550	129,60
1007467	BIC-752	130,90
1007468	BIC-760	155,80
1007479	BIC-880	162,95
1163181	BIC-270	179,20
1007446	BIC-512	118,65
1007448	BIC-514	120,00
1007454	BIC-616	118,95
1007456	BIC-620	118,50
1007466	BIC-718	120,35
1007470	BIC-820	125,00
1007481	BIC-922	132,30
1007487	BIC-1025	153,70
1007492	BIC-1128	162,80
1007496	BIC-1231	178,60
1007503	BIC-1435	165,30
1007508	BIC-1640	181,85
1007517	BIC-1845	189,50
1007523	BIC-2050	218,10
1007531	BIC-2563	270,10
1007482	BIC-922-T	128,20
1007488	BIC-1025-T	155,80
1007493	BIC-1128-T	165,95
1007497	BIC-1231-T	165,95
1007504	BIC-1435-T	168,65
1007509	BIC-1640-T	182,60
1007518	BIC-1845-T	184,00
1007524	BIC-2050-T	207,90
1007489	BIC-1031	182,60
1007494	BIC-1135	184,00
1007498	BIC-1240	198,15
1007505	BIC-1445	223,30
1007510	BIC-1650	245,15
1007519	BIC-1856	276,25
1007525	BIC-2063	291,00
1007528	BIC-2271	337,90
1007529	BIC-2380	635,05
1007532	BIC-2590	707,80

COD	MOD	PVP €
1007533	BIC-28100	1.333,45
1154743	BIC-355	218,35
1163162	BIC-560	247,65
1163163	BIC-635	265,50
1163164	BIC-710	434,70
1007516	BIC-1840	324,25
1007522	BIC-2045	351,55
1163180	BIC-565	257,80



PS

Conjunto de pies soporte, para ventiladores tubulares

COD	MOD	PVP €
1287459	PS-31/E	38,85
1006883	PS-25/31	39,25
1006884	PS-35/40	47,00
1006885	PS-45/50	63,05
1006886	PS-56/63	78,10
1006887	PS-71	117,45
1006888	PS-80	190,10
1006889	PS-90	270,45
1006879	PS-100	274,65
1006880	PS-125<20CV	385,35
1286836	PS-125>20CV	385,35
1094857	PS-140	436,90
1111932	PS-160	559,10

ACCESORIOS



PSB

Conjunto de pies soporte, para ventiladores centrífugos de baja presión

COD	MOD	PVP €
1006881	PSB-1428	34,90
1006882	PSB-1733	37,10
1006911	PSB-19	28,35
1006912	PSB-25	31,50
1006913	PSB-28	33,70
1006914	PSB-33	34,90
1006915	PSB-39	35,65
1006916	PSB-47	41,95



SM

Soporte motor con tensor correa, para ventiladores centrífugos de baja presión

COD	MOD	PVP €
1006905	SM-19	27,75
1006906	SM-25	28,00
1006907	SM-28	28,30
1006908	SM-33	28,45
1006909	SM-39	28,80
1006910	SM-47	29,20



MS

Marco soporte para facilitar el montaje en obra

COD	MOD	PVP €
1007158	MS-348	126,50
1007159	MS-393	131,65
1007160	MS-443	144,80
1007161	MS-493	161,15
1007162	MS-553	163,75
1007163	MS-623	190,70
1007164	MS-701	191,20
1007165	MS-791	199,15
1007166	MS-891	218,70
1007167	MS-991	245,40
1007168	MS-1086	270,10
1007169	MS-1140	316,05
1007170	MS-1240	344,45

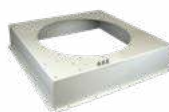

MT

Marco exterior para conexión en conducto

COD	MOD	PVP €
1350984	MT-63	553,45
1350980	MT-71	557,70
1350982	MT-80	650,85
1350983	MT-90	947,20
1350981	MT-100	957,00
1350985	MT-125	1.947,15



PA

Placa de adaptación para montaje de accesorios, en extractores de tejado

COD	MOD	PVP €
1007100	PA-345	101,75
1007101	PA-390	119,90
1007102	PA-440/250	120,00
1007103	PA-490	128,90
1007104	PA-550	124,10
1007105	PA-620	152,70
1007106	PA-700/500	159,25
1007107	PA-700/450	210,45
1007108	PA-790	213,70
1007109	PA-890/630	212,85
1007110	PA-890/560	221,55
1007111	PA-990/630	230,60
1007112	PA-990/710	291,00
1007113	PA-1085	238,95
1007114	PA-1138/800	303,20
1007115	PA-1138/900	373,65
1007116	PA-1238	374,85



BS

Base soporte elevada

COD	MOD	PVP €
1023578	BS-348	550,25
1023579	BS-393	611,45
1023580	BS-443	672,65
1023581	BS-493	690,15
1023582	BS-553	725,15
1023583	BS-623	803,90

ACCESORIOS

COD	MOD	PVP €
1023584	BS-701	986,60
1023585	BS-791	1.095,70
1023586	BS-891	1.095,70
1023587	BS-991	1.300,55
1023588	BS-1086	1.388,00
1023589	BS-1140	1.475,50
1023590	BS-1240	1.738,05



BSS

Base soporte elevada con silenciador

COD	MOD	PVP €
1023591	BSS-348	599,70
1023592	BSS-393	667,10
1023593	BSS-443	734,50
1023594	BSS-493	753,75
1023595	BSS-553	792,25
1023596	BSS-623	878,70
1023597	BSS-701	1.074,50
1023598	BSS-791	1.194,60
1023599	BSS-891	1.241,35
1023600	BSS-991	1.419,85
1023601	BSS-1086	1.516,15
1023602	BSS-1140	1.612,40
1023603	BSS-1240	1.901,05



PT

Obturadores de cierre automático para trabajo vertical. Versión 400 certificado 400 °C/2h

COD	MOD	PVP €
1006936	PT-160	193,00
1006937	PT-180	194,75
1006938	PT-250	194,90
1006939	PT-355	257,80
1006940	PT-500	317,10
1006941	PT-630	421,35
1006942	PT-710	621,80
1006943	PT-160-400	212,20
1006944	PT-180-400	214,25
1006945	PT-250-400	214,35
1006946	PT-355-400	283,60
1006947	PT-500-400	348,95
1006948	PT-630-400	463,50
1006949	PT-710-400	684,05



PT/H

Obturadores de cierre automático para trabajo horizontal. Versión 400 certificado 400 °C/2h

COD	MOD	PVP €
1006950	PT-450/H	266,20
1006951	PT-500/H	291,85
1006952	PT-560/H	364,00
1006953	PT-630/H	379,35
1006954	PT-710/H	523,45
1006955	PT-800/H	863,40
1006956	PT-900/H	868,20
1006957	PT-1000/H	976,30
1006958	PT-1250/H	1.135,85

COD	MOD	PVP €
1006959	PT-450/H-400	292,85
1006960	PT-500/H-400	321,05
1006961	PT-560/H-400	400,30
1006962	PT-630/H-400	417,35
1006963	PT-710/H-400	575,85
1006964	PT-800/H-400	949,70
1006965	PT-900/H-400	955,05
1006966	PT-1000/H-400	1.074,00
1006967	PT-1250/H-400	1.249,45



OP

Obturadores de sobrepresión para extractores de tejado

COD	MOD	PVP €
1006918	OP-25	200,55
1006919	OP-31	218,85
1006920	OP-35	237,35
1006921	OP-40	239,85
1006922	OP-45	287,65
1006923	OP-50	290,10
1006924	OP-56	335,80
1006925	OP-63	357,55

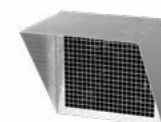

VIS

Viseras de impulsión con rejilla de protección

COD	MOD	PVP €
1023649	VIS-7/7	102,80
1023650	VIS-9/9	111,15
1023651	VIS-10/10	119,50
1023652	VIS-12/12	131,25

ACCESORIOS

COD	MOD	PVP €
1023653	VIS-15/15	149,00
1023654	VIS-18/18	165,05
1023655	VIS-20/20	203,00
1023656	VIS-22/22	207,50
1023657	VIS-25/25	219,10
1023658	VIS-30/28	361,10
1023623	VIS-820	70,70
1023625	VIS-922	99,40
1023626	VIS-1025	119,75
1023627	VIS-1128	132,80
1023629	VIS-1231	136,15
1023631	VIS-1240	148,10
1023632	VIS-1435	128,60
1023633	VIS-1445	137,85
1023634	VIS-1640	138,45
1023636	VIS-1650	140,35
1023637	VIS-1845	141,35
1023639	VIS-1856	148,25
1023641	VIS-2050	148,80
1023642	VIS-2063	149,50
1023644	VIS-2271	244,90
1023628	VIS-1131	237,45
1023630	VIS-1235	261,80
1023635	VIS-1640/E	204,20
1023638	VIS-1845/E	256,15
1023640	VIS-1856/E	271,45
1023643	VIS-2063/E	465,25
1023645	VIS-2271/E	263,15
1023646	VIS-2880	312,85
1023620	VIS-100	168,85
1023621	VIS-200	208,90
1023622	VIS-300	241,30
1023647	VIS-400	282,80
1097510	VIS-7/7-P	111,00
1097511	VIS-9/9-P	119,95
1097512	VIS-10/10-P	129,15
1097513	VIS-12/12-P	141,75
1097514	VIS-15/15-P	160,95
1097515	VIS-18/18-P	178,25
1097516	VIS-20/20-P	251,80
1097517	VIS-22/22-P	352,30

COD	MOD	PVP €
1097518	VIS-25/25-P	493,25
1097519	VIS-30/28-P	641,10
1272102	VIS-CJK-500	74,65
1272103	VIS-CJK-700	106,75
1272104	VIS-CJK-900	132,50



ACE ACE/400

Acoplamiento elástico para amortiguar vibraciones

COD	MOD	PVP €
1007133	ACE-52	68,55
1007134	ACE-63	52,95
1007135	ACE-80	52,95
1007136	ACE-100	52,95
1007137	ACE-112	52,95
1007138	ACE-125	55,60
1007139	ACE-140	55,60
1007140	ACE-150	72,65
1007141	ACE-160	73,10
1007142	ACE-180	72,65
1007143	ACE-200	60,75
1007144	ACE-224	60,75
1007145	ACE-250	70,30
1007146	ACE-280	74,40
1007147	ACE-315	78,45
1007148	ACE-355	82,55
1007149	ACE-400	89,30
1007150	ACE-450	96,20
1007151	ACE-500	101,65
1007152	ACE-560	115,20
1007153	ACE-630	123,35
1007154	ACE-710	135,15
1007155	ACE-800	158,20
1007156	ACE-900	175,70
1007157	ACE-1000	199,80
1007171	ACE/400-200	75,80

COD	MOD	PVP €
1007172	ACE/400-224	80,00
1007173	ACE/400-250	89,75
1007174	ACE/400-280	95,20
1007175	ACE/400-315	99,40
1007176	ACE/400-355	104,75
1007177	ACE/400-400	114,95
1007178	ACE/400-450	122,70
1007179	ACE/400-500	130,90
1007180	ACE/400-560	132,90
1007181	ACE/400-630	144,80
1007182	ACE/400-710	150,25
1007183	ACE/400-800	170,00
1007184	ACE/400-900	175,70
1007185	ACE/400-1000	199,80
1007186	ACE/400-1250	225,80



REG

Registro de regulación manual

COD	MOD	PVP €
1007378	REG-80	91,95
1007380	REG-100	93,10
1007381	REG-112	96,40
1007382	REG-125	103,10
1007383	REG-140	105,30
1007385	REG-150	110,95
1007387	REG-160	113,05
1007388	REG-180	115,65
1007389	REG-200	116,55
1007392	REG-224	122,10
1007394	REG-250	126,60
1007396	REG-280	155,60
1007397	REG-315	173,80
1007398	REG-355	188,15
1007400	REG-400	224,05
1007401	REG-450	243,10

ACCESORIOS

COD	MOD	PVP €
1007403	REG-500	281,15
1007404	REG-560	369,70
1007405	REG-630	425,75
1007406	REG-800	829,65



TEJ

Tejadillos para intemperie

COD	MOD	PVP €
1023675	TEJ-1919	133,15
1023676	TEJ-2525	134,45
1023677	TEJ-2828	138,15
1023678	TEJ-3333	152,60
1023679	TEJ-3939	208,00
1023680	TEJ-1919-AL	135,60
1023681	TEJ-2525-AL	137,05
1023682	TEJ-2828-AL	141,15
1023683	TEJ-3333-AL	155,60
1023684	TEJ-3939-AL	212,05
1023685	TEJ-7/7 CJBX-CJBX/AL	134,45
1023686	TEJ-9/9 CJBX-CJBX/AL	135,60
1023687	TEJ-10/10 CJBX-CJBX/AL	139,80
1023688	TEJ-12/12 CJBX-CJBX/AL	153,60
1023689	TEJ-15/15 CJBX-CJBX/AL	209,10
1023690	TEJ-18/18 CJBX-CJBX/AL	224,95
1023691	TEJ-20/20 CJBX-CJBX/AL	439,10
1023692	TEJ-22/22 CJBX-CJBX/AL	554,25
1023693	TEJ-25/25 CJBX-CJBX/AL	587,30
1023694	TEJ-30/28 CJBX-CJBX/AL	616,70
1023695	TEJ-820	112,85
1023696	TEJ-922	126,75
1023697	TEJ-1025	140,50
1023698	TEJ-1128	160,80
1023699	TEJ-1231	172,45
1023700	TEJ-1435	183,80
1023701	TEJ-1640	190,10

COD	MOD	PVP €
1023702	TEJ-1845	217,55
1023703	TEJ-1856	269,95
1023704	TEJ-2050	277,10
1023705	TEJ-2063	292,70
1023706	TEJ-2271	333,45
1272105	TEJ-CJK-500	58,25
1272106	TEJ-CJK-700	112,15
1272107	TEJ-CJK-900	125,05

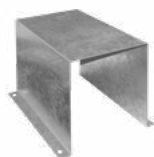

CM

Cubre motores para trabajos en intemperie

COD	MOD	PVP €
1023724	CM-1	95,95
1023725	CM-2	99,45
1023727	CM-5.5	102,80
1023728	CM-10	158,20
1023729	CM-20	194,75
1023730	CM-30	230,10



TAC

Tapa de acoplamiento circular

COD	MOD	PVP €
1023743	TAC-7/7	90,25
1023744	TAC-9/9	124,95
1023745	TAC-10/10	130,65
1023746	TAC-12/12	161,95
1023747	TAC-15/15	178,50
1023748	TAC-18/18	253,15
1023749	TAC-20/20	427,00

COD	MOD	PVP €
1023750	TAC-22/22	448,40
1023751	TAC-25/25	481,10
1023752	TAC-30/28	544,75
1023731	TAC-100	221,90
1023737	TAC-200	242,25
1023741	TAC-300	270,10
1023742	TAC-400	351,35
1023732	TAC-1131	207,20
1023734	TAC-1235	211,95
1023733	TAC-1640	238,10
1023735	TAC-1845	364,10
1023736	TAC-1856	366,50
1023738	TAC-2063	416,45
1023739	TAC-2271	504,30
1023740	TAC-2880	352,20



VOL

Carcasa envolvente para ventilación de recirculación en hornos

COD	MOD	PVP €
1023757	VOL-1445	662,25
1023762	VOL-1650	761,05
1023763	VOL-1856	1.047,45
1023764	VOL-2063	1.579,40
1023765	VOL-2271	1.604,20
1023766	VOL-2380	2.422,90

ACCESORIOS



ARO

Boca de aspiración para ventiladores de recirculación en hornos

COD	MOD	PVP €
1023767	ARO-1445	165,75
1023768	ARO-1650	181,85
1023769	ARO-1856	220,75
1023770	ARO-2063	262,25
1023771	ARO-2271	310,80
1023772	ARO-2380	538,85



CJACUS

Cajas acústicas para ventiladores centrífugos

COD	MOD	PVP €
CJACUS/C		
1023773	CJACUS/C-0	1.896,75
1023774	CJACUS/C-1	1.872,85
1023775	CJACUS/C-2	1.941,30
1023776	CJACUS/C-3	2.037,75
1023777	CJACUS/C-4	2.369,70
1023778	CJACUS/C-5	2.513,70
CJACUS/L		
1023779	CJACUS/L-0	1.878,95
1023780	CJACUS/L-1	1.856,25
1023781	CJACUS/L-2	1.923,60
1023782	CJACUS/L-3	2.157,60
1023783	CJACUS/L-4	2.332,55
1023784	CJACUS/L-5	2.451,65



S

Silenciadores para acoplar a la aspiración o impulsión

COD	MOD	PVP €
1007373	SR-1000/900/900	1.963,15
1007374	SR-1200/900/900	2.303,50
1007375	SR-1400/1200/900	3.397,75
1007376	SR-1800/1200/1200	4.393,75
1007377	SR-1800/1500/1200	5.614,75
1007369	SC-630/900	1.442,15
1007370	SC-710/900	1.685,65
1007371	SC-800/900	1.932,05
1007372	SC-900/1200	2.631,15
1007368	SC-1000/1200	2.917,20
1007215	S-160/600-A	427,45
1007216	S-180/600-A	467,05
1007217	S-250/600-A	563,50
1007218	S-315/900-A	790,60
1007219	S-355/900-A	793,95
1007220	S-400/900-A	933,10
1007221	S-450/900-A	1.034,05
1007222	S-500/900-A	1.115,15
1007223	S-560/900-A	1.333,00
1007224	S-630/900-A	1.647,95
1007225	S-710/900-A	1.869,15
1007226	S-800/900-A	2.122,15
1007227	S-900/1200-A	2.256,25
1007228	S-1000/1200-A	2.767,75
1007230	S-80/600/218-A	326,50
1007234	S-100/600/324-A	337,35
1007235	S-125/600/325-A	339,95
1007238	S-150/600/426-A	379,20
1007239	S-150/600/527-A	379,20
1007244	S-160/600/528-A	380,65
1007252	S-200/600/531-A	441,60
1007256	S-250/600/540-A	540,05
1007264	S-315/900/545-A	751,20

COD	MOD	PVP €
1007233	S-100/600/242-A	355,05
1007237	S-150/900/248-A	509,50
1007243	S-160/900/254-A	512,05
1007250	S-200/900/260-A	602,60
1007251	S-200/900/463-A	602,60
1007255	S-250/900/467-A	737,65
1007258	S-250/900/571-A	675,45
1007259	S-250/600/640-A	562,95
1007266	S-315/900/645-A	780,45
1007269	S-355/900/650-A	825,95
1007245	S-180/900/680-A	584,15
1007246	S-180/900/790-A	601,20
1007272	S-355/900/852-A	840,80
1007274	S-400/1200/856-A	1.093,05
1007275	S-400/1200/863-A	1.093,05
1007278	S-450/1200/971-A	1.179,70
1007260	S-250/1200/980-A	805,10
1007262	S-280/1200/990-A	866,70
1007261	S-250/1200/1080-A	838,20
1007263	S-280/1200/1090-A	869,15
1007283	S-500/900/1250-A	1.177,85
1007287	S-560/900/1456-A	1.283,50
1007289	S-630/1200/1663-A	1.965,45
1007231	S-80/600/234-A	394,30
1007232	S-100/600/142-A	337,35
1007236	S-150/900/148-A	491,90
1007242	S-160/900/154-A	493,55
1007247	S-200/900/160-A	581,20
1007248	S-200/900/166-A	590,55
1007249	S-200/900/172-A	615,75
1007257	S-250/600/540-C-A	567,85
1007265	S-315/900/545-C-A	771,15
1007268	S-355/900/550-A	828,35
1007270	S-355/900/752-A	772,55
1007271	S-355/1200/760-A	910,15
1007281	S-500/1200/880-A	1.203,20
1007267	S-315/600/922-A	601,00
1007273	S-355/900/1025-A	772,55
1007277	S-400/900/1128-A	913,70
1007280	S-450/900/1231-A	1.012,05
1007284	S-500/900/1435-A	1.101,10

ACCESORIOS

COD	MOD	PVP €
1007285	S-500/900/1640-A	1.102,55
1007229	S-560/900/1845-A	1.466,75
1007290	S-630/1200/2050-A	1.725,95
1007295	S-800/1200/2563-A	2.264,60
1007276	S-400/900/1031-A	914,95
1007279	S-450/900/1135-A	1.013,25
1007282	S-500/900/1240-A	1.103,80
1007286	S-560/900/1445-A	1.320,30
1007288	S-630/1200/1650-A	1.735,45
1007291	S-710/900/1856-A	1.819,20
1007292	S-800/900/2063-A	2.278,75
1007293	S-800/1200/2271-A	2.323,15
1007294	S-800/1200/2380-A	2.375,10
1007296	S-80/600/218-I	346,80
1007300	S-100/600/324-I	337,35
1007301	S-125/600/325-I	339,95
1007304	S-150/600/426-I	379,20
1007305	S-150/600/527-I	395,70
1007310	S-160/600/528-I	397,35
1007319	S-200/600/531-I	441,60
1007325	S-250/600/540-I	597,15
1007333	S-315/900/545-I	772,55
1007299	S-100/600/242-I	396,15
1007303	S-150/900/248-I	553,40
1007309	S-160/900/254-I	561,20
1007317	S-200/900/260-I	663,70
1007318	S-200/900/463-I	663,70
1007324	S-250/900/467-I	720,65
1007327	S-250/900/571-I	720,65
1007328	S-250/600/640-I	601,00
1007335	S-315/900/645-I	775,40
1007338	S-355/900/650-I	905,75
1007311	S-180/900/680-I	535,50
1007312	S-180/900/790-I	535,50
1007341	S-355/900/852-I	905,75
1007343	S-400/1200/856-I	1.129,05
1007344	S-400/1200/863-I	1.129,05
1007347	S-450/1200/971-I	1.239,60
1007329	S-250/1200/980-I	924,80
1007331	S-280/1200/990-I	980,75
1007330	S-250/1200/1080-I	999,20

COD	MOD	PVP €
1007332	S-280/1200/1090-I	1.003,95
1007352	S-500/900/1250-I	1.096,80
1007356	S-560/900/1456-I	1.329,45
1007359	S-630/1200/1663-I	1.836,80
1007297	S-80/600/234-I	365,55
1007298	S-100/600/142-I	348,90
1007302	S-150/900/148-I	491,90
1007308	S-160/900/154-I	493,55
1007313	S-200/900/160-I	581,20
1007314	S-200/900/166-I	590,55
1007316	S-200/900/172-I	615,75
1007326	S-250/600/540-C-I	595,60
1007334	S-315/900/545-C-I	771,15
1007337	S-355/900/550-I	916,10
1007339	S-355/900/752-I	776,70
1007340	S-355/1200/760-I	1.025,55
1007350	S-500/1200/880-I	1.248,75
1007336	S-315/600/922-I	634,25
1007342	S-355/900/1025-I	821,95
1007346	S-400/900/1128-I	953,60
1007349	S-450/900/1231-I	1.040,15
1007353	S-500/900/1435-I	1.107,80
1007354	S-500/900/1640-I	1.122,45
1007357	S-560/900/1845-I	1.323,40
1007360	S-630/1200/2050-I	1.820,50
1007366	S-800/1200/2563-I	2.324,40
1007345	S-400/900/1031-I	966,85
1007348	S-450/900/1135-I	1.050,55
1007351	S-500/900/1240-I	1.146,30
1007355	S-560/900/1445-I	1.357,90
1007358	S-630/1200/1650-I	1.845,95
1007362	S-710/900/1856-I	1.861,65
1007363	S-800/900/2063-I	2.383,65
1007364	S-800/1200/2271-I	2.386,80
1007367	S-800/1201/2380-I	2.700,10



MOTOR

Motores asíncronos trifásicos

COD	MOD	PVP €
1023785	MOTOR-56 1-2T	100,00
1023787	MOTOR-56 2-2T	113,75
1023789	MOTOR-63 1-2T	122,70
1023791	MOTOR-63 2-2T	167,05
1023793	MOTOR-71 1-2T	153,60
1023796	MOTOR-71 2-2T	165,95
1023815	MOTOR-80 1-2T	242,85
1023816	MOTOR-80 2-2T	272,50
1023818	MOTOR-90S-2T	338,75
1023821	MOTOR-90L-2T	387,25
1023825	MOTOR-100L-2T	497,25
1023828	MOTOR-112M-2T	620,20
1023831	MOTOR-132S 1-2T	913,90
1023832	MOTOR-132S 2-2T	997,50
1023838	MOTOR-160M 1-2T	1.690,35
1023839	MOTOR-160M 2-2T	1.858,80
1023842	MOTOR-160L-2T	2.152,50
1023786	MOTOR-56 1-4T	108,50
1023788	MOTOR-56 2-4T	110,95
1023790	MOTOR-63 1-4T	124,75
1023792	MOTOR-63 2-4T	129,05
1023794	MOTOR-71 1-4T	154,90
1023797	MOTOR-71 2-4T	168,55
1023799	MOTOR-80 1-4T	213,70
1023817	MOTOR-80 2-4T	274,95
1023819	MOTOR-90S-4T	333,35
1023822	MOTOR-90L-4T	355,85
1023824	MOTOR-100L 1-4T	464,05
1023826	MOTOR-100L 2-4T	557,15
1023829	MOTOR-112M-4T	671,90
1023833	MOTOR-132S-4T	963,15
1023837	MOTOR-132M-4T	1.092,45
1023840	MOTOR-160M-4T	1.766,70
1023843	MOTOR-160L-4T	2.050,30

ACCESORIOS

COD	MOD	PVP €
1023795	MOTOR-71 1-6T	149,90
1023814	MOTOR-71 2-6T	163,35
1023800	MOTOR-80 1-6T	216,95
1023802	MOTOR-80 2-6T	237,65
1023820	MOTOR-90S-6T	327,30
1023823	MOTOR-90L-6T	374,60
1023827	MOTOR-100L-6T	488,15
1023830	MOTOR-112M-6T	627,10
1023834	MOTOR-132S-6T	951,35
1023835	MOTOR-132M 1-6T	1.042,30
1023836	MOTOR-132M 2-6T	1.105,20
1023841	MOTOR-160M-6T	1.662,90
1023844	MOTOR-160L-6T	1.990,90
1023801	MOTOR-80 1-8T	216,30
1023803	MOTOR-80 2-8T	227,75
1023804	MOTOR-90S-8T	289,05
1023805	MOTOR-90L-8T	323,75
1023806	MOTOR-100L 1-8T	590,70
1023807	MOTOR-100L 2-8T	669,15
1023808	MOTOR-112M-8T	614,45
1023809	MOTOR-132S-8T	814,20
1023810	MOTOR-132M-8T	894,45
1023811	MOTOR-160M 1-8T	1.416,30
1023812	MOTOR-160M 2-8T	1.547,55
1023813	MOTOR-160L-8T	1.689,40

SENSORES INTELIGENTES



MICA-LITE/W

Monitor de calidad del aire para facilitar la adecuada ventilación en espacios cerrados

COD	MOD	PVP €
1284325	MICA-LITE/T	868,75
1284326	MICA-LITE/W	868,75



SI-TEMP IND

Sensor de temperatura proporcional

COD	MOD	PVP €
1049607	SI-TEMP IND/P	175,70



SI-PRESIÓN

Transmisor de presión

COD	MOD	PVP €
1023851	SI-PRESION TPDA	604,75
1023852	SI-PRESION TPDA C/DISPLAY	710,05



SI-PIR

Detector de presencia

COD	MOD	PVP €
1023849	SI-PIR-TFT-550-B	237,95
1023850	SI-PIR-TF-25-360	255,50



SI-TEMP+HUMEDAD

Sensor de temperatura y humedad relativa con display

COD	MOD	PVP €
1023857	SI-TEMP+HUMEDAD	427,20



SI-FUENTE DE ALIMENTACIÓN

Fuente de alimentación 24 V DC/AC

COD	MOD	PVP €
1023846	SI-FUENTE ALIMENTACION DC	270,45
1023847	SI-FUENTE ALIMENTACION AC	81,75



SI-CO2 IND

Sensor de concentración de CO₂

COD	MOD	PVP €
1048133	SI-CO2 IND/P	678,20
1049611	SI-CO2 IND/C	736,05



SI-HUMEDAD

Sensor humedad proporcional

COD	MOD	PVP €
1049612	SI-HUMEDAD	231,50



SI-VOC+HUMEDAD

Sensor de calidad de aire, humedad y temperatura para el control de motores de 3 velocidades

COD	MOD	PVP €
1193142	SI-VOC+HUMEDAD	319,20



SI-MF

Sensor multifuncional que controla la temperatura, humedad relativa y CO₂

COD	MOD	PVP €
1193140	SI-MF	488,60

ACCESORIOS EXTRACTORES EN LÍNEA Y VIVIENDA



MTP

Potenciometro para control de velocidad

COD	MOD	PVP €
1024172	MTP	73,10



RAI

Previene contra contactos con la turbina y posibles entradas de objetos

COD	MOD	PVP €
1024173	RAI-125	41,60
1024174	RAI-150	43,15
1024175	RAI-200	47,45
1024176	RAI-250	52,00
1024177	RAI-315	67,45
1024178	RAI-350	74,65
1024179	RAI-400	83,60



BA/BI

Bocas de aspiración/impulsión

COD	MOD	PVP €
1024073	BA-100/B	43,35
1024075	BI-100/B	43,35



KIT

Compuesto de 2 rejillas y tubo flexible

COD	MOD	PVP €
1024076	KIT-120	46,20
1024077	KIT-160	68,55
1024078	KIT-200	70,90



PERSIANA SOBREPRESIÓN

Persiana de sobrepresión en materiales plástico, para aplicación en pared

COD	MOD	PVP €
1024062	PL-140X140	23,15
1024063	PL-180X180	29,15
1024064	PL-240X240	43,25
1024065	PL-340X340	77,05
1024066	PL-440X440	151,80



SA

Bocas de salida

COD	MOD	PVP €
1024067	SA-140X140	29,50
1024068	SA-240X240	30,10



R

De material plástico para adaptar en agujero rectangular

COD	MOD	PVP €
1024058	R-140X140	14,70
1024059	R-189X189	40,00
1024060	R-240X140	18,20
1024061	R-340X140	22,90

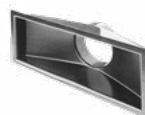

BC

Bocas de captación

COD	MOD	PVP €
1024069	BC-135X235	22,65
1024070	BC-140X340	24,10
1024071	BC-240X240	24,35



RD

Rejilla de plástico de color blanco y con lamas finas, para aplicación en pared o techo

COD	MOD	PVP €
1030705	RD-150	38,55

ACCESORIOS EXTRACTORES EN LÍNEA Y VIVIENDA



RC

De material plástico con sistema universal de muelle para adaptar en agujero circular

COD	MOD	PVP €
1024053	RC-100/B	17,05
1024054	RC-125/B	17,15
1024055	RC-150/B	18,30
1024056	RC-200/B	20,05
1024057	RC-250/B	30,85



V

Válvulas de mariposa

COD	MOD	PVP €
1024152	V-100	49,50
1024153	V-125	53,30
1024154	V-160	72,10
1024155	V-200	78,25
1024156	V-250	130,50
1024157	V-315	159,25
1024158	V-355	233,90
1024159	V-400	256,35



AIRFILTER

Cajas de filtro de aire

COD	MOD	PVP €
1024088	AIRFILTER-100-G3/G4	116,15
1024089	AIRFILTER-125-G3/G4	126,90
1024090	AIRFILTER-160-G3/G4	154,00
1024091	AIRFILTER-200-G3/G4	175,70
1024092	AIRFILTER-250-G3/G4	235,15
1024093	AIRFILTER-315-G3/G4	271,30
1024094	AIRFILTER-355-G3/G4	381,85
1024095	AIRFILTER-400-G3/G4	399,05



BE

Baterías eléctricas

COD	MOD	PVP €
1024160	BE-100	283,55
1024161	BE-125	367,85
1024162	BE-160	496,85
1024163	BE-200	541,65
1024164	BE-250	636,75
1163317	BE-315	722,30
1024166	BE-355	763,25
1024167	BE-400	842,45



COMPUERTAS ANTIRETORNO

Compuertas antiretorno

COD	MOD	PVP €
1030797	S-100 CP	53,60
1030798	S-125 CP	58,95
1030799	S-150 CP	65,55
1030800	S-160 CP	65,65
1030801	S-200 CP	73,75
1030802	S-250 CP	93,85
1030803	S-315 CP	105,90



SC

Silenciadores para acoplar a la aspiración o a la impulsión

COD	MOD	PVP €
1030804	SC-125	176,40
1030805	SC-160	205,60
1030806	SC-200	243,20
1030807	SC-250	326,95
1030808	SC-315	482,45
1030809	SC-355	530,80

ACCESORIOS EXTRACTORES EN LÍNEA Y VIVIENDA



ARE

Acoplamiento rectangular elástico para equipos de baja y media presión

COD	MOD	PVP €
1269199	ARE-3015	110,85
1269170	ARE-4020	111,85
1269194	ARE-5030	119,10
1269195	ARE-6030	121,50
1269196	ARE-6035	135,00
1269197	ARE-7040	138,65
1269198	ARE-8050	143,45



TAC/CL

Tapa de acoplamiento circular

COD	MOD	PVP €
1269178	TAC/CL-3015	89,65
1269172	TAC/CL-4020	89,65
1269173	TAC/CL-5030	109,40
1269174	TAC/CL-6030	116,95
1269175	TAC/CL-6035	121,20
1269176	TAC/CL-7040	136,10
1269177	TAC/CL-8050	151,30



BE-AC

Bocas de extracción regulables manualmente, mediante tornillo central, en chapa de acero pintada

COD	MOD	PVP €
1023945	BE-AC-100	40,50
1023946	BE-AC-125	43,85
1023947	BE-AC-160	57,60
1023948	BE-AC-200	70,80



RR

Rejilla de protección para la aspiración o impulsión

COD	MOD	PVP €
1269192	RR-3015	66,35
1269186	RR-4020	57,55
1269187	RR-5030	67,35
1269188	RR-6030	74,15
1269189	RR-6035	138,50
1269190	RR-7040	100,70
1269191	RR-8050	119,15



STUB

Soporte ventilador

COD	MOD	PVP €
1030828	STUB-200	84,60
1030829	STUB-225	86,10
1030830	STUB-250	87,80
1030831	STUB-315	101,40



BE/BI-RP

Bocas regulables manualmente, mediante tornillo central, en material plástico

COD	MOD	PVP €
1023940	BE/BI-RP-80	17,00
1023941	BE/BI-RP-100	17,40
1023942	BE/BI-RP-125	18,30
1023943	BE/BI-RP-160	24,70
1023944	BE/BI-RP-200	35,15



SI-VENT

Sensor de viento

COD	MOD	PVP €
1023858	SI-VENT	477,75



BI-AC

Bocas de impulsión regulables manualmente, mediante tornillo central, en chapa de acero pintada

COD	MOD	PVP €
1023949	BI-AC-100	48,65
1023950	BI-AC-125	56,30
1023951	BI-AC-160	73,30
1023952	BI-AC-200	88,55

ACCESORIOS EXTRACTORES EN LÍNEA Y VIVIENDA



ACCESORIOS VMC

Accesorios para sistemas de ventilación mecánica controlada

COD	MOD	PVP €
1353032	VMC-ADD 125/160/200	31,00
1352997	VMC-ADK 125	31,55
1352999	VMC-ADK 160	36,10
1353008	VMC-ADL 125	29,35
1353010	VMC-ADL 160	31,15
1353044	VMC-ADR 125	45,20
1353046	VMC-ADR 160	50,45
1353040	VMC-AN 125	60,75
1353042	VMC-AN 160	73,60
1352993	VMC-BA/E 125	41,20
1353003	VMC-BL 125	101,20
1353005	VMC-BL 160	117,60
1353020	VMC-CCD	170,60
1353012	VMC-CCP 125/160/200	52,20
1352995	VMC-CD 10X75	213,55
1353014	VMC-CH	42,00
1353016	VMC-CLP 125/160	49,75
1353001	VMC-CSR 75 50M	249,70
1353018	VMC-CUCD	38,15
1353048	VMC-CV	42,05
1353026	VMC-M 3X75	51,30
1353028	VMC-PL 3X75	73,35
1353030	VMC-R 75	22,05
1353034	VMC-RC 125	37,45
1353038	VMC-TFCD	47,45

ACCESORIOS RECUPERADORES Y UNIDADES FILTRACIÓN



RAC WIFI

Regulador Wifi empotrable para motores AC de hasta 300 W con contacto para accionamiento auxiliar

COD	MOD	PVP €
1286891	RAC WIFI	63,90



CAP/EC

Control inteligente para la regulación de equipos con ventiladores EC Technology preparado para sondas externas de calidad de aire

COD	MOD	PVP €
1282872	CAP/EC	238,10



CAP-CO2/EC

Control inteligente para la regulación de equipos con ventiladores EC Technology, con sonda interna de CO₂

COD	MOD	PVP €
1351548	CAP-CO2/EC-S	378,25
1353114	CAP-CO2/EC-W	552,85



CJFILTER

Cajas de filtros de aire, para conductos circulares, equipadas con diferentes tipos de filtros, según modelo

COD	MOD	PVP €
1024104	CJFILTER-100-G4	346,25
1024105	CJFILTER-125-G4	345,95
1024106	CJFILTER-150-G4	347,30
1024107	CJFILTER-200-G4	400,10
1024108	CJFILTER-250-G4	401,30
1024109	CJFILTER-315-G4	516,90
1024110	CJFILTER-355-G4	521,50
1024111	CJFILTER-400-G4	566,85
1024112	CJFILTER-100-F5	294,35
1024113	CJFILTER-125-F5	294,70
1024114	CJFILTER-150-F5	295,10
1024115	CJFILTER-200-F5	347,75
1024116	CJFILTER-250-F5	364,30
1024117	CJFILTER-315-F5	460,05
1024118	CJFILTER-355-F5	594,10
1024119	CJFILTER-400-F5	651,75
1024120	CJFILTER-100-F6	315,10
1024121	CJFILTER-125-F6	314,60
1024122	CJFILTER-150-F6	315,90
1024123	CJFILTER-200-F6	344,75
1024124	CJFILTER-250-F6	383,45
1024125	CJFILTER-315-F6	479,15
1024126	CJFILTER-355-F6	613,40
1024127	CJFILTER-400-F6	670,90
1024128	CJFILTER-100-F7	315,35
1024129	CJFILTER-125-F7	315,25
1024130	CJFILTER-150-F7	316,30
1024131	CJFILTER-200-F7	369,45
1024132	CJFILTER-250-F7	393,05
1024133	CJFILTER-315-F7	488,85
1024134	CJFILTER-355-F7	623,15
1024135	CJFILTER-400-F7	680,50
1024136	CJFILTER-100-F8	310,65

COD	MOD	PVP €
1024137	CJFILTER-125-F8	316,20
1024138	CJFILTER-150-F8	333,55
1024139	CJFILTER-200-F8	364,30
1024140	CJFILTER-250-F8	412,35
1024141	CJFILTER-315-F8	508,00
1024142	CJFILTER-355-F8	642,20
1024143	CJFILTER-400-F8	699,60
1024144	CJFILTER-100-F9	329,70
1024145	CJFILTER-125-F9	335,40
1024146	CJFILTER-150-F9	352,65
1024147	CJFILTER-200-F9	383,45
1024148	CJFILTER-250-F9	431,25
1024149	CJFILTER-315-F9	527,00
1024150	CJFILTER-355-F9	661,40
1024151	CJFILTER-400-F9	718,85



CG

Cámara germicida

COD	MOD	PVP €
1275393	CG-UV-1500	1.981,55
1275394	CG-UV-3000	2.567,85
1275395	CG-UV-4500	2.749,85
1276140	CG-UV-6000	3.518,20
1275396	CG-UH-1500	1.949,15
1275397	CG-UH-3000	2.102,85
1276141	CG-UH-4500	2.466,75
1276142	CG-UH-6000	2.834,10

ACCESORIOS RECUPERADORES Y UNIDADES FILTRACIÓN



MS-UPA-F

Modulo impulsión con reja frontal

COD	MOD	PVP €
1275365	MS-UPA-1500-F	1.294,05
1275366	MS-UPA-3000-F	1.455,80
1275367	MS-UPA-4500-F	1.605,50
1276143	MS-UPA-6000-F	2.152,10



MS-UPA-C

Módulo de impulsión con conductos circulares

COD	MOD	PVP €
1275368	MS-UPA-1500-C	1.294,05
1275369	MS-UPA-3000-C	1.455,80
1275370	MS-UPA-4500-C	1.605,50
1276144	MS-UPA-6000-C	2.152,10



RUEDAS KIT

Kit de ruedas

COD	MOD	PVP €
1275371	Ruedas Kit	101,15



SI-PRESOSTATO

Presostato

COD	MOD	PVP €
1023853	SI-PRESOSTATO	88,85
1034861	BOQUILLA DE TOMA DE PRESIÓN 6551	7,95



SI-CO2+VOC

Sonda inteligente para el control CAP/EC, para la regulación de la ventilación a partir de los parámetros de CO₂ y compuestos orgánicos volátiles

COD	MOD	PVP €
1282874	SI-CO2+VOC	761,80



SI-PM2.5+VOC

Sonda inteligente para el control CAP/EC, para la regulación de la ventilación a partir de los parámetros de partículas sólidas y compuestos orgánicos volátiles

COD	MOD	PVP €
1282873	SI-PM2.5+VOC	768,95



KIT CAUDAL CONSTANTE

Conjunto compuesto de transmisor de presión y convertidor de frecuencia, diseñado para aumentar de velocidad el ventilador a medida que el filtro se ensucia, y mantener un caudal constante en la instalación

COD	MOD	PVP €
1030893	KIT CAUDAL CONSTANTE 0.5CV	1.790,55
1030894	KIT CAUDAL CONSTANTE 1CV	1.883,00
1030895	KIT CAUDAL CONSTANTE 2CV	1.994,00
1030896	KIT CAUDAL CONSTANTE 3CV	2.068,25
1030897	KIT CAUDAL CONSTANTE 5.5CV	2.315,35
1030898	KIT CAUDAL CONSTANTE 7.5CV	2.562,15
1030899	KIT CAUDAL CONSTANTE 10CV	2.907,70
1030900	KIT CAUDAL CONSTANTE 15CV	3.656,25
1030901	KIT CAUDAL CONSTANTE 20CV	4.405,25
1030905	KIT CAUDAL CONSTANTE 25CV	5.271,15
1030906	KIT CAUDAL CONSTANTE 30CV	6.436,35



SONDA PRESIÓN DIFERENCIAL

Controla la diferencia de presión entre filtros, para detectar cuando los filtros están sucios y necesitan ser reemplazados

COD	MOD	PVP €
1030913	SONDA DE PRESION DIFERENCIAL	158,20

ACCESORIOS CORTINAS DE AIRE



IC-C

Armario para el control de cortinas INDUSTRIAL MODULAR, con soporte de baterías calefactoras, interconexión de cortinas, interfaz de control táctil y MODBUS

COD	MOD	PVP €
1187791	IC-C-AC5-04 - MASTER + SELECTOR	1.483,45
1187794	IC-C-AC5-07 - MASTER + SELECTOR	1.574,50
1187796	IC-C-AC5-16 - MASTER + SELECTOR	1.682,65



STRA1

Armario para el control de cortinas INDUSTRIAL MODULAR sin baterías calefactoras

COD	MOD	PVP €
1127298	STRA1 (050L22)	377,95
1127456	STRA1 (075L22)	1.408,55
1127470	STRA1 (160L22)	1.408,55



ZV

Válvula termostática de 3 vías, con servomotor ZV-3

COD	MOD	PVP €
1030866	Válvula termostática de 3 vías con servomotor ZV-3	379,75
1187758	Válvula termostática 3 vías 24V PROPORC. (ZV-3-24V-12)	652,30
1187760	Válvula termostática 3 vías SERVO KVS 15 (RT-3-15)	290,05



IC-S

Armario para el control de cortinas INDUSTRIAL MODULAR. Amplia el número de cortinas controladas desde un control IC-C. Sólo funciona en interconexión con un IC-C

COD	MOD	PVP €
1187798	IC-S-AC5-04 - SLAVE + SELECTOR	801,85
1187800	IC-S-AC5-07 - SLAVE + SELECTOR	856,80
1187802	IC-S-AC5-16 - SLAVE + SELECTOR	1.074,25



NTC-10K

Sonda de temperatura para cortina INDUSTRIAL MODULAR

COD	MOD	PVP €
1187810	Sonda temperatura bulbo NTC 10K para control IC (ND-CT-32)	35,40
1187812	Sonda temperatura pared NTC 10K para control IC (CT-ROOM)	74,65



SMU

Sistema de control mixto SMU

COD	MOD	PVP €
1030867	Sistema de control mixto SMU-12-60	1.191,55



IC-M

Armario para el control de cortinas INDUSTRIAL MODULAR, con soporte de baterías calefactoras, interconexión de cortinas y control exclusivo a través de MODBUS

COD	MOD	PVP €
1187804	IC-M-AC5-04 - MODBUS	689,25
1187806	IC-M-AC5-07 - MODBUS	742,90
1187808	IC-M-AC5-16 - MODBUS	910,80



TV1

Válvula termostática TV1-1/1

COD	MOD	PVP €
1030865	Válvula termostática TV1-1/1	348,30



KABEL

Cable de comunicación

COD	MOD	PVP €
1030868	Cable de comunicación KABEL-15M Longitud 15m	32,55
1030869	Cable de comunicación KABEL-40M Longitud 40m	84,60

ACCESORIOS CORTINAS DE AIRE

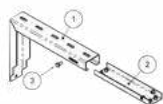

VCS4-KONZ-STE

Soporte para montaje en pared

COD	MOD	PVP €
1100149	VCS4-KONZ-STE	138,00



SH-TM-848

Temporizador con programa semanal

COD	MOD	PVP €
1030877	Temporizador con programa semanal SH-TM-848	52,75



MV3

Valvula de mezclas con servo

COD	MOD	PVP €
1100136	Válvula mezcladora con servomotor MV3	574,00

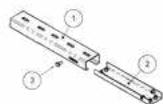

VCS4-KONZ-STR

Soporte para montaje en techo

COD	MOD	PVP €
1100150	VCS4-KONZ-STR	73,95



TER-P

Termostato de ambiente

COD	MOD	PVP €
1030878	Termostato de ambiente TER-P	47,70



ACCESORIOS INDUSTRIAL MODULAR

Accesorios para INDUSTRIAL MODULAR

COD	MOD	PVP €
1119154	VCIN1-KOT-H-STENA-0 ACCESORIO DE MONTAJE	237,60
1119155	VCIN1-KOT-H-STENA-1 ACCESORIO DE MONTAJE	166,80
1119156	VCIN1-KOT-H-STROP-0 ACCESORIO DE MONTAJE	141,60
1119157	VCIN1-KOT-H-STROP-1 ACCESORIO DE MONTAJE	101,15
1119160	VCIN1-KOT-V-PODST-0 ACCESORIO DE MONTAJE	278,05
1119161	VCIN1-KOT-V-STENA-0 ACCESORIO DE MONTAJE	50,55
1119162	VCIN1-KOT-V-STENA-1 ACCESORIO DE MONTAJE	40,50
1119163	VCIN1-KOT-V-ZEM-0 ACCESORIO DE MONTAJE	20,15
1119164	VCIN1-KOT-V-ZEM-1 ACCESORIO DE MONTAJE	15,15
1119302	VCIN1-KRAB-EL-STYKAC-25-0 CAJA CONEXIONES	330,30
1119303	VCIN1-KRAB-EL-STYKAC-25-1 CAJA CONEXIONES	362,30
1119304	VCIN1-KRAB-EL-STYKAC-40-0 CAJA CONEXIONES	596,65
1119305	VCIN1-KRAB-EL-STYKAC-40-1 CAJA CONEXIONES	576,30
1187763	EXTENSION MODBUS PARA CORTINA CONTROL BA AC (OE-M-AC3)	381,30
1187765	IND-SOP-V-AJUST-1 ACCESORIO DE MONTAJE (VCIN1-KOT-V-PODST-1)	243,70



CONTACTO PUERTAS

Contactos para puertas

COD	MOD	PVP €
1030875	Contacto para puertas DS	126,60
1030876	Contacto para puertas DK1	22,65
1187756	Contacto para puertas (DK-B-3)	49,90



KP-VCE

Cable de datos para la conexión del mando DMT con la cortina

COD	MOD	PVP €
1100145	Cable de comunicación KP-VCE-05 Longitud 5m	20,75
1100146	Cable de comunicación KP-VCE-10 Longitud 10m	22,60
1100147	Cable de comunicación KP-VCE-20 Longitud 20m	41,30
1100148	Cable de comunicación KP-VCE-30 Longitud 30m	62,10

ÍNDICE ALFABÉTICO DE REFERENCIAS
A

ACCESORIOS INDUSTRIAL MODULAR	164
ACCESORIOS VMC	160
ACE ACE/400	151
AET	143
AIRDOG	127
AIRFILTER	158
AIRHOME	136
ARE	159
ARO	153

B

B	146
BA/BI	157
BAC	147
BC	157
BD	147
BE	158
BE-AC	159
BE/BI-RP	159
BI-AC	159
BIC	148
BOXPARK	143
BOXPRES PLUS	78
BOXPRES PLUS II	78
BOXSMART	76
BOXSMART EC	77
BOXSMART FLAP	77
BOXSMART II	77
BS	149
BSS	150
BTUB	146

C

C2V	141
CA	48
CA/ATEX	91
CA/LINE	15
CA/LINE/EC	15
CAAB	104
CABLE BOX	141

CAM	48	CJBD/ALS	31	CJV/EW	32
CAP-CO2/EC	161	CJBD/C	31	CKD	72
CAP/EC	161	CJBD/EC	121	CKDR	72
CAS	47	CJBD/EC/AL	121	CKDR/EC	72
CAS-L/EW	122	CJBD/EC/ALS	121	CL/PLUS/EC	14
CAS-S	48	CJBD/EC/C	121	CM	152
CAS/ATEX	91	CJBD/EC/CPC	31	CM-SMART	142
CAS/EW	47	CJBD/F	32	CMA	44
CASB	104	CJBD/INT	31	CMA/ATEX	89
CAST	105	CJBDDT	65	CMA/EC	44
CB	44	CJBX	33	CMAT	49
CBD	29	CJBX/AL	34	CMP	45
CBD 3V	29	CJBX/ALF	36	CMP-X	48
CBD/B	29	CJBX/ALS	35	CMP/AL	45
CBD/B/EC	121	CJBX/F	35	CMP/ATEX	90
CBD/EC	121	CJDXR	37	CMP/EC	45
CBDT	66	CJDXR/AL	38	CMP/MAR	105
CBP	47	CJDXR/ALF	40	CMPE	44
CBPC	47	CJDXR/ALS	39	CMPH	97
CBX	32	CJFILTER	161	CMPI	106
CBXC	33	CJFILTER/REC	132	CMR	46
CBXR	33	CJHCH	21	CMR/ATEX	90
CBXT	33	CJHGT	102	CMR/EW	46
CDXR	36	CJK/EC	32	CMRG	105
CDXR/ATEX	89	CJK/FILTER/EC	128	CMRH	105
CDXRT	36	CJLINE	71	CMRS	104
CENTRAL CO	143	CJLINE/EC	72	CMSH/B	97
CG	161	CJMD	67	CMT	49
CG/FILTER-UVc	134	CJMP	69	CMTS	49
CG/LP-UVc	134	CJMP/AL	45	COMERCIAL	140
CGR-UVc	134	CJPF	32	COMPLEMENTOS VSD	142
CHT	113	CJPF/ATEX	88	COMPUERTAS ANTIRETORNO	158
CHT/ATEX	94	CJS	66	CONTACTO PUERTAS	164
CHT/EC	113	CJSRX	71	CPV	44
CI	63	CJSX	70	CPV/ATEX	89
CI-CO	43	CJSXR	42	CPV/EC	44
CI-CO/EC	43	CJTCCR/R	68	CRF	113
CICO/LP	43	CJTCCR/R/EW	68	CRF/EW	113
CJACUS	153	CJTHT	59	CRF/EW/CPC	113
CJBD	31	CJTHT/ATEX	84	CRL	46
CJBD/AL	31	CJTHT/PLUS	58	CRL/EC	46
CJBD/ALF	32	CJTX-C	70	CSXR	41

ÍNDICE ALFABÉTICO DE REFERENCIAS

CSXRT	41	HCT/ATEX	83	K		O	
CTD	114	HCT/EC	21	KABEL	163	OP	150
CVT	114	HCT/HATCH	11	KIT	157	P	
CVT/ATEX	94	HCT/IMP	22	KIT AIRHOME	136	P	144
CVT/EC	114	HCT/IMP-C	21	KIT BOXPDS	75	P-400	144
		HCT/MAR	103	KIT BOXPDS II	75	PA	149
D		HDF	82	KIT BOXPDS SMART	75	PDS LOBBY CONTROL	142
DAMPER BOX	144	HEP	18	KIT BOXPDS SMART II	75	PERSIANA SOBREPRESIÓN	157
DAMPER BOX SMART	144	HEPT	18	KIT BOXPRES PLUS	78	PF	29
		HFW	100	KIT BOXSMART	76	PF/ATEX	87
E		HFW/EC	100	KIT BOXSMART EC	76	PF/EC	30
EC CONTROL	142	HGI	23	KIT BOXSMART FLAP	76	PL	144
ECONOMIC	140	HGT	101	KIT BOXSMART II	76	PORT	49
EDD	138	HGTX	102	KIT CAUDAL CONSTANTE	162	PRESSKIT	78
EDMF	138	HPX	23	KIT SOBREPRESIÓN	78	PS	148
EDQUIET/S	138	HPX/ATEX	86	KIT SV/FILTER-CO2	14	PSB	149
EMPOTRABLE	140	HPX/SEC	101	KIT SVE/PLUS-CO2	13	PT	150
EVM	138	HRE/EC	120	KP-VCE	164	PT/H	150
EVP	138	HT	111			PV	146
		HT/ATEX	92	M		R	
F		HT/EC	111	MCA	132	R	144
FRIDGE/FLAP	144	HTM	22	MF	131	R	157
		HTM/ATEX	85	MFB	132	R/THT	145
		HTMF	63	MFE	135	RAC WIFI	161
G		HTMH	111	MICA-LITE/W	156	RAI	157
GMP	143	HTMH/ATEX	92	MOTOR	154	RC	158
		HTMV	112	MPCO	134	RCH	138
H		HTMV/ATEX	93	MS	149	RD	157
HATCH PDS	75	HTP	100	MS-UPA-C	162	REB	136
HATCH/HP	10	HTTI	112	MS-UPA-F	162	RECUP/EC-BS	136
HBA	101	I		MT	149	RECUP/EC-H	136
HC	18	IAT	141	MTP	157	REG	151
HC/ATEX	82	IC-C	163	MV3	164	RFHD	94
HC/EC	19	IC-M	163			RI	145
HCD	19	IC-S	163	N		RM	141
HCDF	82	INDUSTRIAL MODULAR	140	NEOLINEO	14	RMC	141
HCH	19	INT	141	NEOLINEO/EW	15	RPA	145
HCH/ATEX	82	INT/ATEX	141	NEOSILENT	15	RR	159
HCH/SEC	23			NTC-10K	163	RT	145
HCRE/EC	120					RUEDAS KIT	162
HCT	20						

ÍNDICE ALFABÉTICO DE REFERENCIAS
S

S	153
SA	157
SC	158
SDBP/F	96
SDBP/M INOX	96
SDECB/O	96
SDECB/M	96
SDECB/MGC	96
SDECB/Z	96
SDLM/F	96
SELECTOR 3V	143
SH-TM-848	164
SI-CO2 IND	156
SI-CO2+VOC	162
SI-FUENTE DE ALIMENTACIÓN	156
SI-HUMEDAD	156
SI-MF	156
SI-PIR	156
SI-PM2.5+VOC	162
SI-PRESIÓN	156
SI-PRESOSTATO	162
SI-TEMP IND	156
SI-TEMP+HUMEDAD	156
SI-VENT	159
SI-VOC+HUMEDAD	156
SM	149
SMU	163
SONDA PRESIÓN DIFERENCIAL	162
STRA1	163
STUB	159
SV	13
SV/FILTER	13
SV/FILTER/EC	14
SV/HEPA/EC	128
SVE/PLUS	13
SVE/PLUS/EW	13
SVE/PLUS/EW/CPC	14

T

TAC	152
TAC/CL	159
TCMP	69
TCR	66
TCR/R	68
TCR/R/EW	68
TEJ	152
TER-P	164
THT	52
THT/CL	54
THT/HATCH	10
THT/IMP	62
THT/ROOF	64
THT/WALL	7
THT/WALL-F	7
TIRACANO	138
TSA	42
TSAT	43
TUB	15
TUNEL JET FAN	63
TV1	163

U

UFR	129
UFRX	130
UFRX/ALS FE	128
UFRX/ALS PCO	128
UFX	129
UNIREC	136
UPA	127
UPC/EC FE	128
UPC/EC PCO	128
UPH/EC	127
UPM/EC	127
UPM/EC FE	127
UPM/EC PCO	127
UPT	128

V

V	158
VCS4-KONZ-STE	164
VCS4-KONZ-STR	164
VIS	150
VOL	152
VSD1/M	142
VSD3/A-RFT - VSD1/A-RFM	142

W

WALL/AXIAL	9
WALL/DUCT	8
WALL/FLAP	143
WALL/FREE	8

Z

ZV	163
----	-----



HEADQUARTER

Sodeca, S.L.U.

Pol. Ind. La Barricona
Carrer del Metall, 2
E-17500 Ripoll
Girona, SPAIN
Tel. +34 93 852 91 11
Fax: +34 93 852 90 42
General sales:
comercial@sodeca.com
Export sales:
ventilation@sodeca.com

PRODUCTION PLANT

Sodeca, S.L.U.

Ctra. de Berga, km 0,7
E-08580 Sant Quirze de
Besora
Barcelona, SPAIN
Tel. +34 93 852 91 11
Fax: +34 93 852 90 42
General sales:
comercial@sodeca.com
Export sales:
ventilation@sodeca.com

RED COMERCIAL ESPAÑA

Barcelona

Sr. Jesús Cuadras
Pol. Ind. La Barricona
Carrer del Metall, 2
E-17500 Ripoll
Girona, SPAIN
Tel. +34 93 852 91 11
Móvil: 639 077 346
jcuadras@sodeca.com
Provincias: Barcelona,
Tarragona, Lleida y Girona

Baleares

Sr. Miquel Àngel Morán
Móvil: 682 912 100
baleares@sodeca.com
Provincias: Baleares

Bilbao

Pitalven S.L.
Sr. Jon Garin
Pza. Jaro de Arana, 3 4º
48012 Bilbao
Tel./Fax 94 421 42 23
Móvil: 615 749 646
jgarin@sodeca.com
Provincias: Vizcaya,
Guipúzcoa, Álava,
Santander, Navarra y Rioja

Canarias

Srta. Ana Terrones
Móvil: 676 340 543
canarias@sodeca.com
Provincias: Islas Canarias

A Coruña

Sr. Ricard Fernández
Rúa a Granxa, 2B (Lorbe)
15177 Oleiros
Tel./Fax 98 162 81 96
Móvil: 615 145 104
rfernandez@sodeca.com
Provincias: A Coruña,
Lugo, Ourense y
Pontevedra

Oviedo

Sr. Salvador Nuñez
Tel. 93 852 91 11
Móvil: 689 804 734
asturias@sodeca.com
Provincias: Asturias y León

Madrid

Sr. José María de Bernardo
Pol.Ind. Miralcampo
Calle Aluminio, 12
19200 Azuqueca de
Henares
Tel. 91 366 70 45 /
91 366 60 45
Móvil: 670 744 420
sodecacentro@sodeca.com
Provincias: Madrid, Toledo,
Ciudad Real, Guadalajara,
Segovia, Ávila y Cuenca

Murcia

Sr. Francisco José Hurtado
Apartado de Correos 6103
30080 Murcia
Tel. 675 767 025
hurtado@sodeca.com
Provincias: Murcia,
Almería, Granada y Jaén

Sevilla

Sr. Manuel Zambrano
Pol.Ind. Los Llanos
Calle Extremadura, 169 F
41909 Salteras
Sevilla
Móvil: 606 663 814
mzambrano@sodeca.com
sevilla@sodeca.com
Provincias: Sevilla, Huelva,
Cádiz, Córdoba, Málaga,
Cáceres y Badajoz

Valencia

Tacifer S.L.
Sr. Javier Talens
Timoneda, 8, 1º
46008 Valencia
Tel. 96 384 14 80
Fax 96 382 02 07
Móvil: 670 696 289
javiertalens@sodeca.com
csebastian@sodeca.com
Provincias: Valencia,
Castellón, Alicante y
Albacete

Valladolid

Sr. Xavier Formentí
Tel. 93 852 91 11
Móvil: 679 559 099
sodecacastilla@sodeca.com
Provincias: Salamanca,
Valladolid, Palencia,
Burgos y Zamora

Zaragoza

Hernández Silbe S.L.
Srta. Silvia Hernández
Alfonso I, casa 15
50410 Cuarte de Huerva
Zaragoza
Tel. 630 263 224
Fax 97 693 74 30
sodecaragon@sodeca.com
Provincias: Huesca,
Zaragoza, Teruel y Soria



EUROPE

FINLAND

Sodeca Finland, Oy

HUITTINEN
Sales and Warehouse
Mr. Kai Yli-Sipilä
Metsälinnankatu 26
FI-32700 Huittinen
Tel. + 358 400 320 125
orders.finland@sodeca.com

PORTUGAL

Sodeca Portugal, Unip. Lda.

PORTO
Rua Veloso Salgado 1120/1138
4450-801 Leça de Palmeira
Tel. +351 229 991 100
geral@sodeca.pt

AMERICA

CHILE

Sodeca Ventiladores, SpA.

Sra. Sofia Ormazábal
Santa Bernardita 12.005
(Esquina con Puerta Sur)
Bodegas 24 a 26,
San Bernado, Santiago, CHILE
Tel. +56 22 840 5582
ventas.chile@sodeca.com

HELSINKI

Smoke Control Solutions
Mr. Antti Kontkanen
Viilppulantie 9C
FI-00700 Helsinki
Tel. +358 400 237 434
akontkanen@sodeca.com
Mrs. Kaisa Partanen
Tel. +358 451 308 038
kpartanen@sodeca.com

LISBOA

Pq. Emp. da Granja Pav. 29
2625-607 Vialonga
Tel. +351 219 748 491
geral@sodeca.pt

COLOMBIA

Sodeca Latam, S.A.S.

Sra. Luisa Stella Prieto
Calle7 No. 13 A-44
Manzana 4 Lote1, Montana
Mosquera, Cundinamarca
Bogotá, COLOMBIA
Tel. +57 1 756 4213
ventascolombia@sodeca.co

HYVINKÄÄ

Smoke extraction and industrial
applications
Niinistökatu 12
FI-05800 Hyvinkää
Mr. Jaakko Tomperi
Tel. +358 451 651 333
jtomperi@sodeca.com
Mr. Jarno Pikkumäki
Tel. +358 407 723 472
jpikkumaki@sodeca.com

ALGARVE

Rua da Alegria, 33
8200-569 Ferreiras
Tel. +351 289 092 586
geral@sodeca.pt

PERU

Sodeca Perú, S.A.C.

Sr. Jose Luis Jiménez
C/ Mariscal Jose Luis de
Orbegoso 331. Urb. El pino.
15022, San Luis. Lima, PERÚ
Tel. +51 1 326 24 24
Cel. +51 994671594
comercial@sodeca.pe

UNITED KINGDOM

Sodeca Fans UK, Ltd.

Mr. Mark Newcombe
Tamworth Enterprise Centre
Philip Dix House, Corporation
Street, Tamworth, B79 7DN
UNITED KINGDOM
Tel. +44 (0) 1827 216 109
sales@sodeca.co.uk

ITALIA

Marelli Ventilazione, S.R.L.

Viale del Lavoro, 28
37036 San Martino B.A.
(VR), ITALY
Tel. +39 045 87 80 140
vendite@sodeca.com



HEADQUARTER

Sodeca, S.L.U.

Pol. Ind. La Barricona
Carrer del Metall, 2
E-17500 Ripoll
Girona, SPAIN
Tel. +34 93 852 91 11
Fax: +34 93 852 90 42
General sales: comercial@sodeca.com
Export sales: ventilation@sodeca.com

PRODUCTION PLANT

Sodeca, S.L.U.

Ctra. de Berga, km 0,7
E-08580 Sant Quirze de Besora
Barcelona, SPAIN
Tel. +34 93 852 91 11
Fax: +34 93 852 90 42
General sales: comercial@sodeca.com
Export sales: ventilation@sodeca.com



www.sodeca.com